

INTERCEPTOR PIPE DIAMETERS AND LENGTH TO INSPECT							
DIAMETER (in)	OLD LOOS (LF)	NEW LOOS (LF)	MUD ISLAND (LF)	TOTAL (LF)	INSPECTION TYPE		
					SONAR	CCTV	LASER
24	-	5,117	625	5,742	x	x	
30	816	11,070	-	11,885	x	x	
32	-	-	611	611	x	x	
36	7,190	4,331	528	12,049	x	x	
42	37,742	2,604	-	40,346	x	x	
54	2,070	-	-	2,070	x	x	x
60	-	12,176	3,381	15,557	x	x	x
66	-	25,258	-	25,258	x	x	x
84	-	1,041	-	1,041	x	x	x
Total LF	47,818	61,597	5,144	114,559			

INTERCEPTOR MANHOLES TO INSPECT				
AREA	OLD LOOS	NEW LOOS	MUD ISLAND	TOTAL
MANHOLES	117	110	13	240

Disclaimer: Pilot boundary, facility graphics, pipe diameters, and quantities shown on this map are approximate and may not match actual field conditions. Variations to this are to be expected.

<ul style="list-style-type: none"> ■ Dead Ends 🔧 Cleanout 🔄 Diversion Point 📦 Lift Station 	<ul style="list-style-type: none"> 📐 Digitized 🌳 Field Verified 🚫 Field Verified (Not Found) 	<p><u>Sewer Gravity Main</u></p> <ul style="list-style-type: none"> ➡ Digitized ➡ Field Verified 	<p><u>Pressurized Main</u></p> <ul style="list-style-type: none"> --- Digitized --- As-Built --- Field Verified 	<ul style="list-style-type: none"> 🌊 Siphon Area 🌉 Aerial Crossing 🏠 Sub-Basin 📐 Pilot Boundary 	<ul style="list-style-type: none"> 📐 Outfall Map Grid 📐 Block Map Grid 📄 Engineering Plans ● Manholes to Inspect 🟡 Sewer Interceptor to Inspect
--	---	--	--	---	--

PACP (Sonar/CCTV/Laser) & MACP
Loosahatchie Interceptors Evaluation
 179821.78.0012

Date Generated: 11/13/2014

NOTE: Manholes displayed along siphons exist for hydraulic modeling purposes. There are only two manholes at each siphon, one at the upstream and one at the downstream end; typically called out by leader text. Intermediate manholes displayed along the barrel of a siphon do not exist.



Source: Esri, DigitalGlobe, GeoEye, Earthstar Geographics, CNES/Airbus DS, USDA, USGS, AEX, Getmapping, Aerogrid, IGN, IGP, swisstopo, and the GIS User Community

■ Dead Ends	⊗ Digitized	<u>Sewer Gravity Main</u>	<u>Pressurized Main</u>	▨ Siphon Area	□ Outfall Map Grid
⬠ Cleanout	⊗ Field Verified	→ Digitized	- - - Digitized	▨ Aerial Crossing	□ Block Map Grid
⊗ Diversion Point	⊗ Field Verified (Not Found)	→ Field Verified	- - - As-Built	□ Sub-Basin	⊙ Engineering Plans
LS Lift Station			- - - Field Verified	□ Pilot Boundary	● Manhole to Inspect
					— Sewer Interceptor to Inspect

**PACP (Sonar/CCTV/Laser)
& MACP
Loosahatchie Interceptors Evaluation**
179821.78.0012 Page 1 of 24

Date Generated: 12/29/2014

NOTE: Manholes displayed along siphons exist for hydraulic modeling purposes. There are only two manholes at each siphon, one at the upstream and one at the downstream end; typically called out by leader text. Intermediate manholes displayed along the barrel of a siphon do not exist.

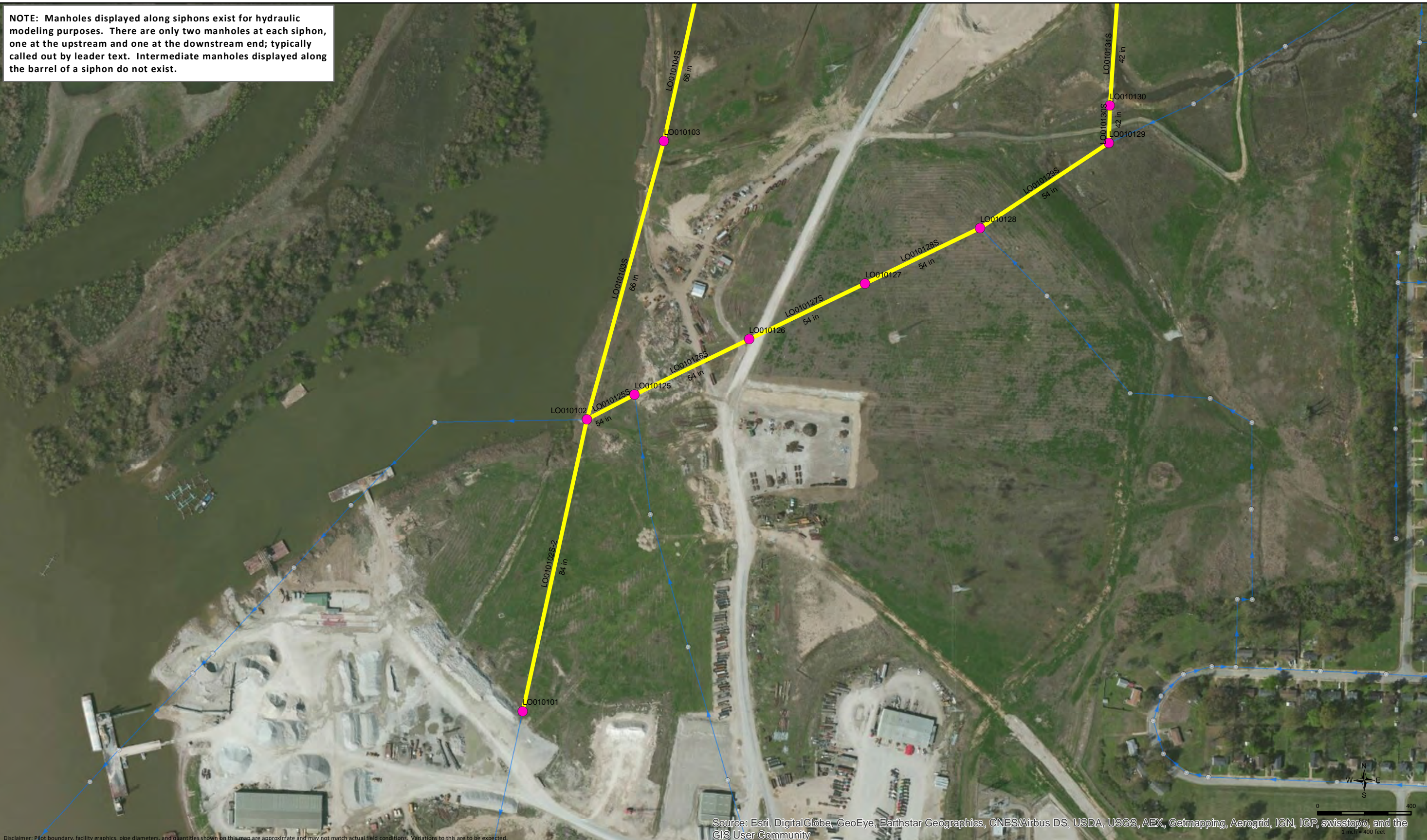

Source: Esri, DigitalGlobe, GeoEye, Earthstar Geographics, CNES/Airbus DS, USDA, USGS, AEX, Getmapping, Aerogrid, IGN, IGP, swisstopo, and the GIS User Community
1 inch = 400 feet

Disclaimer: Plot boundary, facility graphics, pipe diameters, and quantities shown on this map are approximate and may not match actual field conditions. Variations to this are to be expected.

■ Dead Ends	⊗ Digitized	<u>Sewer Gravity Main</u>	<u>Pressurized Main</u>	▨ Siphon Area	□ Outfall Map Grid
⬠ Cleanout	⊗ Field Verified	→ Digitized	- - - Digitized	▨ Aerial Crossing	□ Block Map Grid
⊗ Diversion Point	⊗ Field Verified (Not Found)	→ Field Verified	- - - As-Built	□ Sub-Basin	⊗ Engineering Plans
LS Lift Station			- - - Field Verified	□ Pilot Boundary	● Manhole to Inspect
					— Sewer Interceptor to Inspect

**PACP (Sonar/CCTV/Laser)
& MACP
Loosahatchie Interceptors Evaluation**
179821.78.0012 Page 2 of 24
Date Generated: 12/29/2014

NOTE: Manholes displayed along siphons exist for hydraulic modeling purposes. There are only two manholes at each siphon, one at the upstream and one at the downstream end; typically called out by leader text. Intermediate manholes displayed along the barrel of a siphon do not exist.

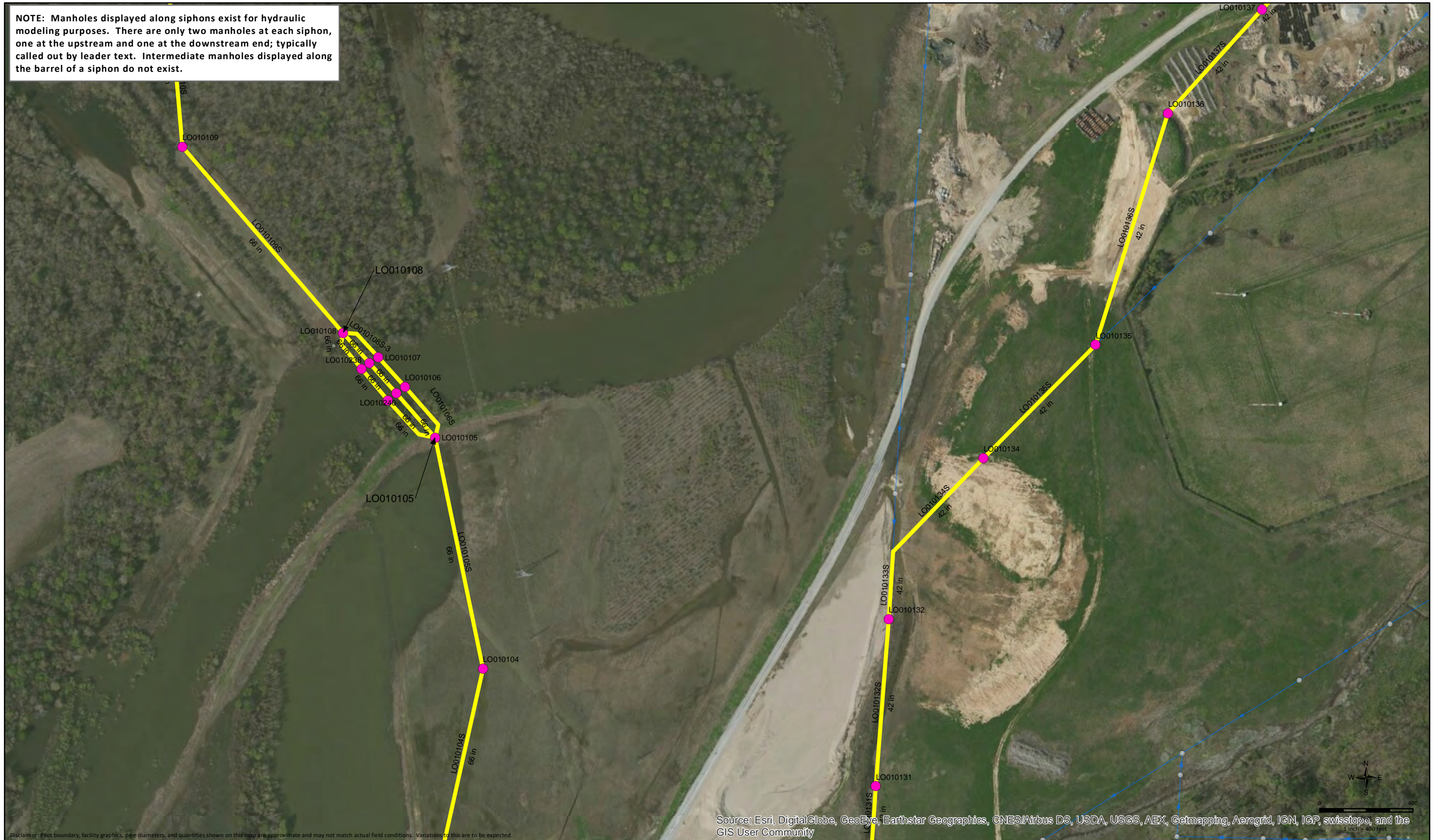

Source: Esri, DigitalGlobe, GeoEye, Earthstar Geographics, CNES/Airbus DS, USDA, USGS, AEX, Getmapping, Aerogrid, IGN, IGP, swisstopo, and the GIS User Community

Disclaimer: Plot boundary, facility graphics, pipe diameters, and quantities shown on this map are approximate and may not match actual field conditions. Variations to this are to be expected.

■ Dead Ends	⊙ Digitized	<u>Sewer Gravity Main</u>	<u>Pressurized Main</u>	▨ Siphon Area	□ Outfall Map Grid
⬠ Cleanout	⊙ Field Verified	→ Digitized	- - - Digitized	▨ Aerial Crossing	□ Block Map Grid
⊙ Diversion Point	⊙ Field Verified (Not Found)	→ Field Verified	- - - As-Built	□ Sub-Basin	⊙ Engineering Plans
LS Lift Station			- - - Field Verified	□ Pilot Boundary	● Manhole to Inspect
					— Sewer Interceptor to Inspect

**PACP (Sonar/CCTV/Laser)
& MACP
Loosahatchie Interceptors Evaluation**

179821.78.0012 Page 3 of 24

Date Generated: 12/29/2014

BLACK & VEATCH
Building a world of difference.

NOTE: Manholes displayed along siphons exist for hydraulic modeling purposes. There are only two manholes at each siphon, one at the upstream and one at the downstream end; typically called out by leader text. Intermediate manholes displayed along the barrel of a siphon do not exist.

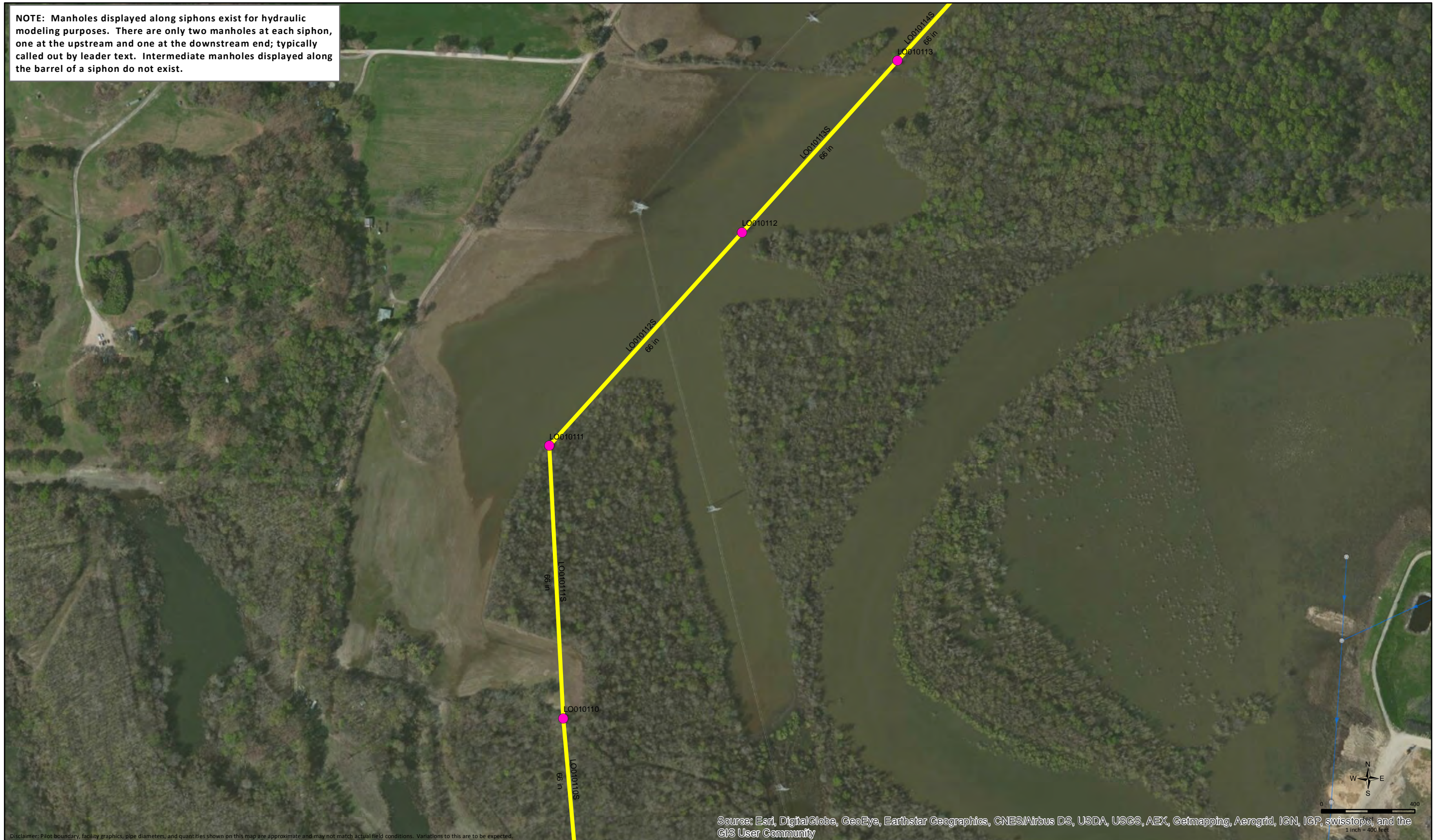

Source: Esri, DigitalGlobe, GeoEye, Earthstar Geographics, CNES/Airbus DS, USDA, USGS, AEX, Getmapping, Aerogrid, IGN, IGP, swisstopo, and the GIS User Community
 Disclaimer: Plot boundary, facility graphics, pipe diameters, and quantities shown on this map are approximate and may not match actual field conditions. Variations to this are to be expected.

■ Dead Ends	⊙ Digitized	<u>Sewer Gravity Main</u>	<u>Pressurized Main</u>	▨ Siphon Area	□ Outfall Map Grid
⬮ Cleanout	⊙ Field Verified	→ Digitized	- - - Digitized	▨ Aerial Crossing	□ Block Map Grid
⊙ Diversion Point	⊙ Field Verified (Not Found)	→ Field Verified	- - - As-Built	□ Sub-Basin	⊙ Engineering Plans
LS Lift Station			- - - Field Verified	□ Pilot Boundary	● Manhole to Inspect
					— Sewer Interceptor to Inspect

**PACP (Sonar/CCTV/Laser)
 & MACP
 Loosahatchie Interceptors Evaluation**
 179821.78.0012 Page 4 of 24
 Date Generated: 12/29/2014

NOTE: Manholes displayed along siphons exist for hydraulic modeling purposes. There are only two manholes at each siphon, one at the upstream and one at the downstream end; typically called out by leader text. Intermediate manholes displayed along the barrel of a siphon do not exist.

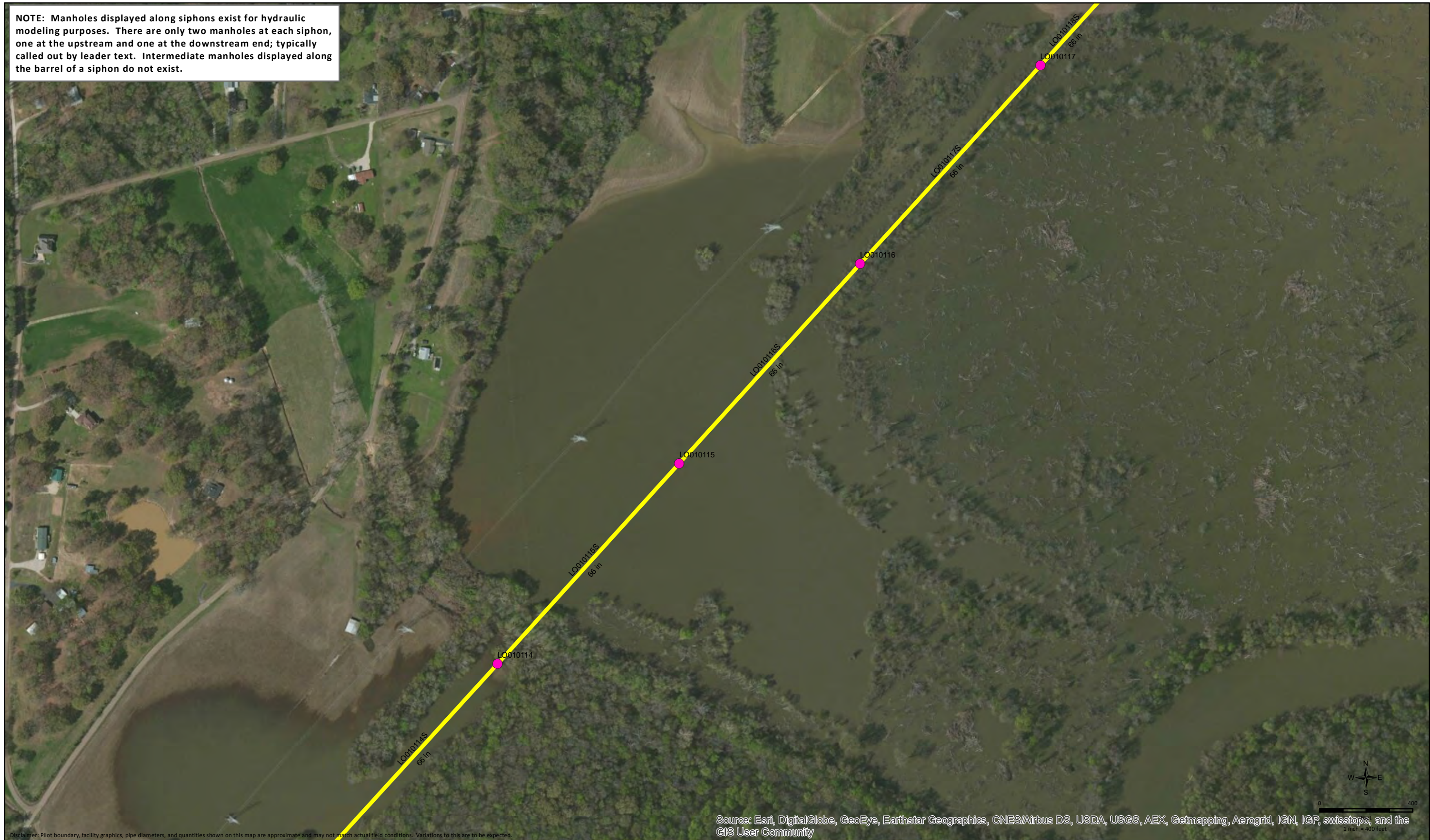

0 400
1 inch = 400 feet

Source: Esri, DigitalGlobe, GeoEye, Earthstar Geographics, CNES/Airbus DS, USDA, USGS, AEX, Getmapping, Aerogrid, IGN, IGP, swisstopo, and the GIS User Community

■ Dead Ends	⊗ Digitized	<u>Sewer Gravity Main</u>	<u>Pressurized Main</u>	▨ Siphon Area	□ Outfall Map Grid
⬠ Cleanout	⊗ Field Verified	→ Digitized	- - - Digitized	▨ Aerial Crossing	□ Block Map Grid
⊗ Diversion Point	⊗ Field Verified (Not Found)	→ Field Verified	- - - As-Built	□ Sub-Basin	⊙ Engineering Plans
LS Lift Station			- - - Field Verified	□ Pilot Boundary	● Manhole to Inspect
					— Sewer Interceptor to Inspect

**PACP (Sonar/CCTV/Laser)
& MACP
Loosahatchie Interceptors Evaluation**

179821.78.0012 Page 5 of 24

Date Generated: 12/29/2014

BLACK & VEATCH
Building a world of difference.

NOTE: Manholes displayed along siphons exist for hydraulic modeling purposes. There are only two manholes at each siphon, one at the upstream and one at the downstream end; typically called out by leader text. Intermediate manholes displayed along the barrel of a siphon do not exist.



Disclaimer: Pipe boundary, facility graphics, pipe diameters, and quantities shown on this map are approximate and may not match actual field conditions. Variations to this are to be expected.

Source: Esri, DigitalGlobe, GeoEye, Earthstar Geographics, CNES/Airbus DS, USDA, USGS, AEX, Getmapping, Aerogrid, IGN, IGP, swisstopo, and the GIS User Community

■ Dead Ends	⊗ Digitized	<u>Sewer Gravity Main</u>	<u>Pressurized Main</u>	▨ Siphon Area	□ Outfall Map Grid
⬮ Cleanout	⊗ Field Verified	→ Digitized	- - - Digitized	▨ Aerial Crossing	□ Block Map Grid
⊗ Diversion Point	⊗ Field Verified (Not Found)	→ Field Verified	- - - As-Built	□ Sub-Basin	⊕ Engineering Plans
LS Lift Station			- - - Field Verified	□ Pilot Boundary	● Manhole to Inspect
					— Sewer Interceptor to Inspect

PACP (Sonar/CCTV/Laser)
& MACP
Loosahatchie Interceptors Evaluation
 179821.78.0012 Page 6 of 24
Date Generated: 12/29/2014

BLACK & VEATCH
 Building a world of difference.

NOTE: Manholes displayed along siphons exist for hydraulic modeling purposes. There are only two manholes at each siphon, one at the upstream and one at the downstream end; typically called out by leader text. Intermediate manholes displayed along the barrel of a siphon do not exist.

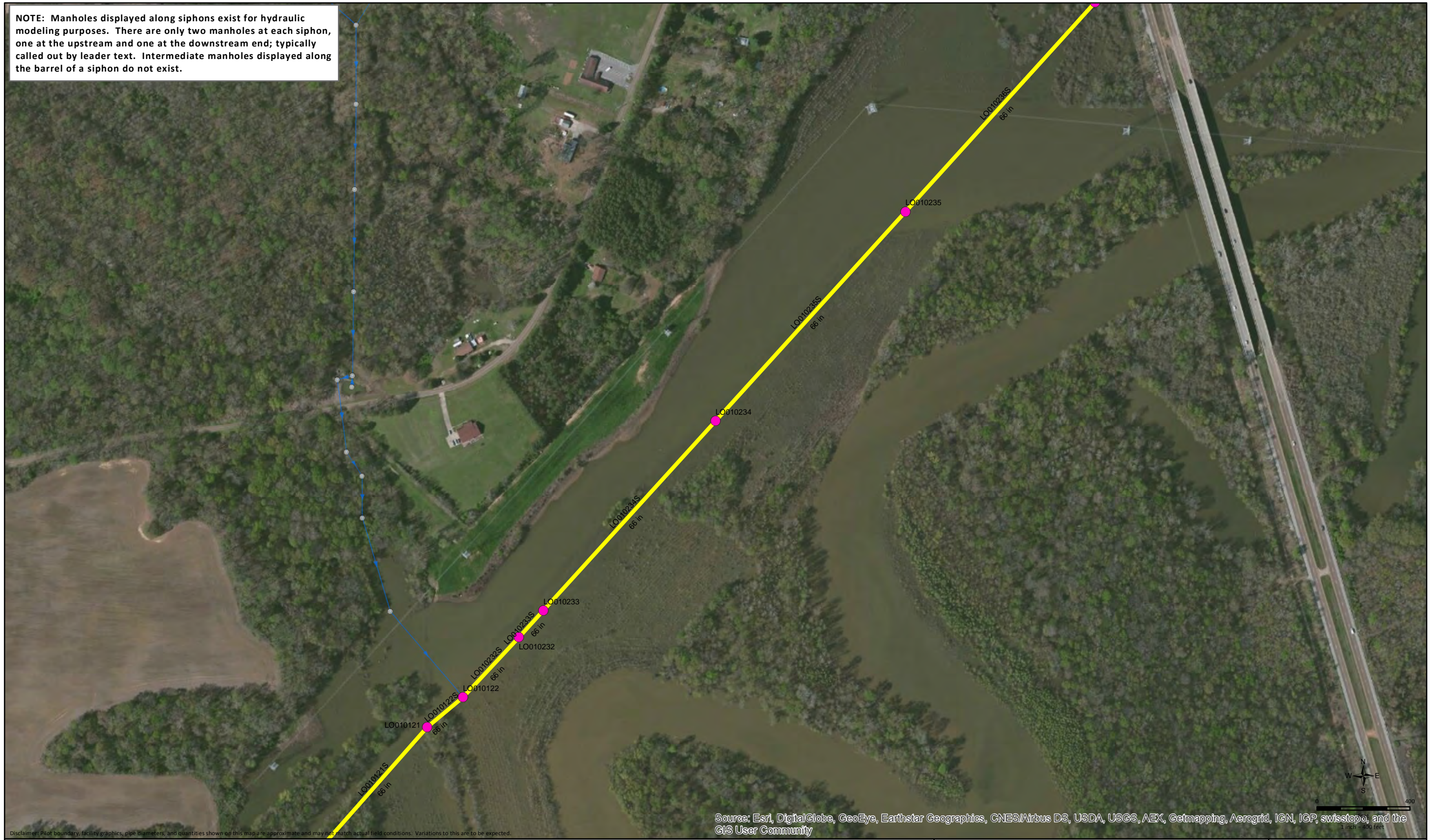

Source: Esri, DigitalGlobe, GeoEye, Earthstar Geographics, CNES/Airbus DS, USDA, USGS, AEX, Getmapping, Aerogrid, IGN, IGP, swisstopo, and the GIS User Community
 1 inch = 400 feet

■ Dead Ends	⊗ Digitized	<u>Sewer Gravity Main</u>	<u>Pressurized Main</u>	▨ Siphon Area	□ Outfall Map Grid
⬮ Cleanout	⊗ Field Verified	→ Digitized	- - - Digitized	▨ Aerial Crossing	□ Block Map Grid
⊗ Diversion Point	⊗ Field Verified (Not Found)	→ Field Verified	- - - As-Built	□ Sub-Basin	⊙ Engineering Plans
LS Lift Station			- - - Field Verified	□ Pilot Boundary	● Manhole to Inspect
					— Sewer Interceptor to Inspect

**PACP (Sonar/CCTV/Laser)
 & MACP
 Loosahatchie Interceptors Evaluation**
 179821.78.0012 Page 7 of 24
 Date Generated: 12/29/2014

NOTE: Manholes displayed along siphons exist for hydraulic modeling purposes. There are only two manholes at each siphon, one at the upstream and one at the downstream end; typically called out by leader text. Intermediate manholes displayed along the barrel of a siphon do not exist.

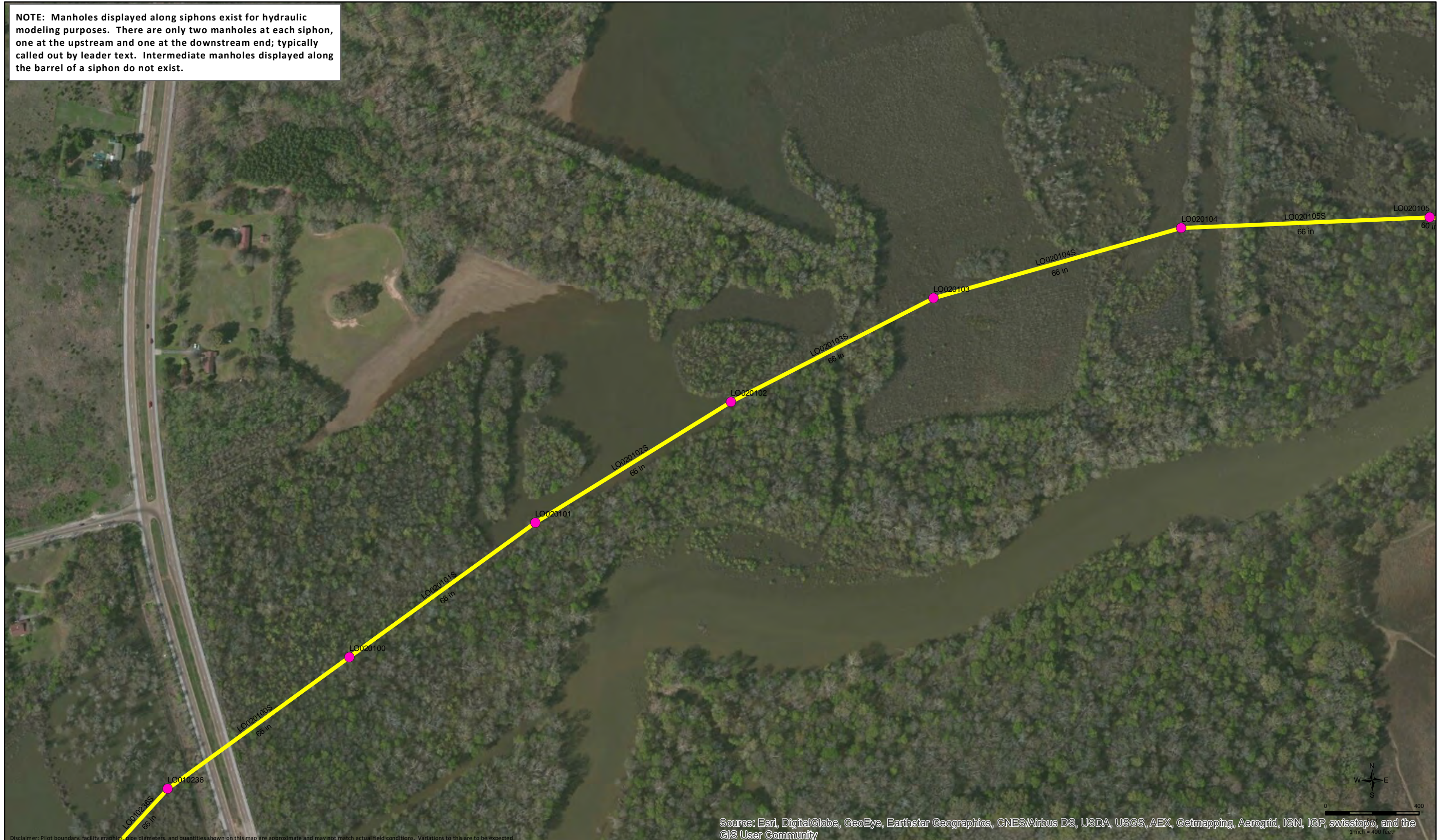

Source: Esri, DigitalGlobe, GeoEye, Earthstar Geographics, CNES/Airbus DS, USDA, USGS, AEX, Getmapping, Aerogrid, IGN, IGP, swisstopo, and the GIS User Community

Disclaimer: Pilot boundary, facility graphics, pipe diameters, and quantities shown on this map are approximate and may not match actual field conditions. Variations to this are to be expected.

■ Dead Ends	⊗ Digitized	<u>Sewer Gravity Main</u>	<u>Pressurized Main</u>	▨ Siphon Area	□ Outfall Map Grid
⬮ Cleanout	⊗ Field Verified	→ Digitized	- - - Digitized	▨ Aerial Crossing	□ Block Map Grid
⊗ Diversion Point	⊗ Field Verified (Not Found)	→ Field Verified	- - - As-Built	□ Sub-Basin	⊕ Engineering Plans
LS Lift Station			- - - Field Verified	□ Pilot Boundary	● Manhole to Inspect
					— Sewer Interceptor to Inspect

**PACP (Sonar/CCTV/Laser)
& MACP
Loosahatchie Interceptors Evaluation**

179821.78.0012 Page 8 of 24

Date Generated: 12/29/2014

BLACK & VEATCH
Building a world of difference.

NOTE: Manholes displayed along siphons exist for hydraulic modeling purposes. There are only two manholes at each siphon, one at the upstream and one at the downstream end; typically called out by leader text. Intermediate manholes displayed along the barrel of a siphon do not exist.



Source: Esri, DigitalGlobe, GeoEye, Earthstar Geographics, CNES/Airbus DS, USDA, USGS, AEX, Getmapping, Aerogrid, IGN, IGP, swisstopo, and the GIS User Community

Disclaimer: Plot boundary, facility graphics, pipe diameters, and quantities shown on this map are approximate and may not match actual field conditions. Variations to this are to be expected.

■ Dead Ends	⊗ Digitized	<u>Sewer Gravity Main</u>	<u>Pressurized Main</u>	▨ Siphon Area	□ Outfall Map Grid
⬠ Cleanout	⊗ Field Verified	→ Digitized	- - - Digitized	▨ Aerial Crossing	□ Block Map Grid
⊗ Diversion Point	⊗ Field Verified (Not Found)	→ Field Verified	- - - As-Built	□ Sub-Basin	⊗ Engineering Plans
LS Lift Station			- - - Field Verified	□ Pilot Boundary	● Manhole to Inspect
					— Sewer Interceptor to Inspect

**PACP (Sonar/CCTV/Laser)
& MACP
Loosahatchie Interceptors Evaluation**
 179821.78.0012 Page 9 of 24
 Date Generated: 12/29/2014

NOTE: Manholes displayed along siphons exist for hydraulic modeling purposes. There are only two manholes at each siphon, one at the upstream and one at the downstream end; typically called out by leader text. Intermediate manholes displayed along the barrel of a siphon do not exist.

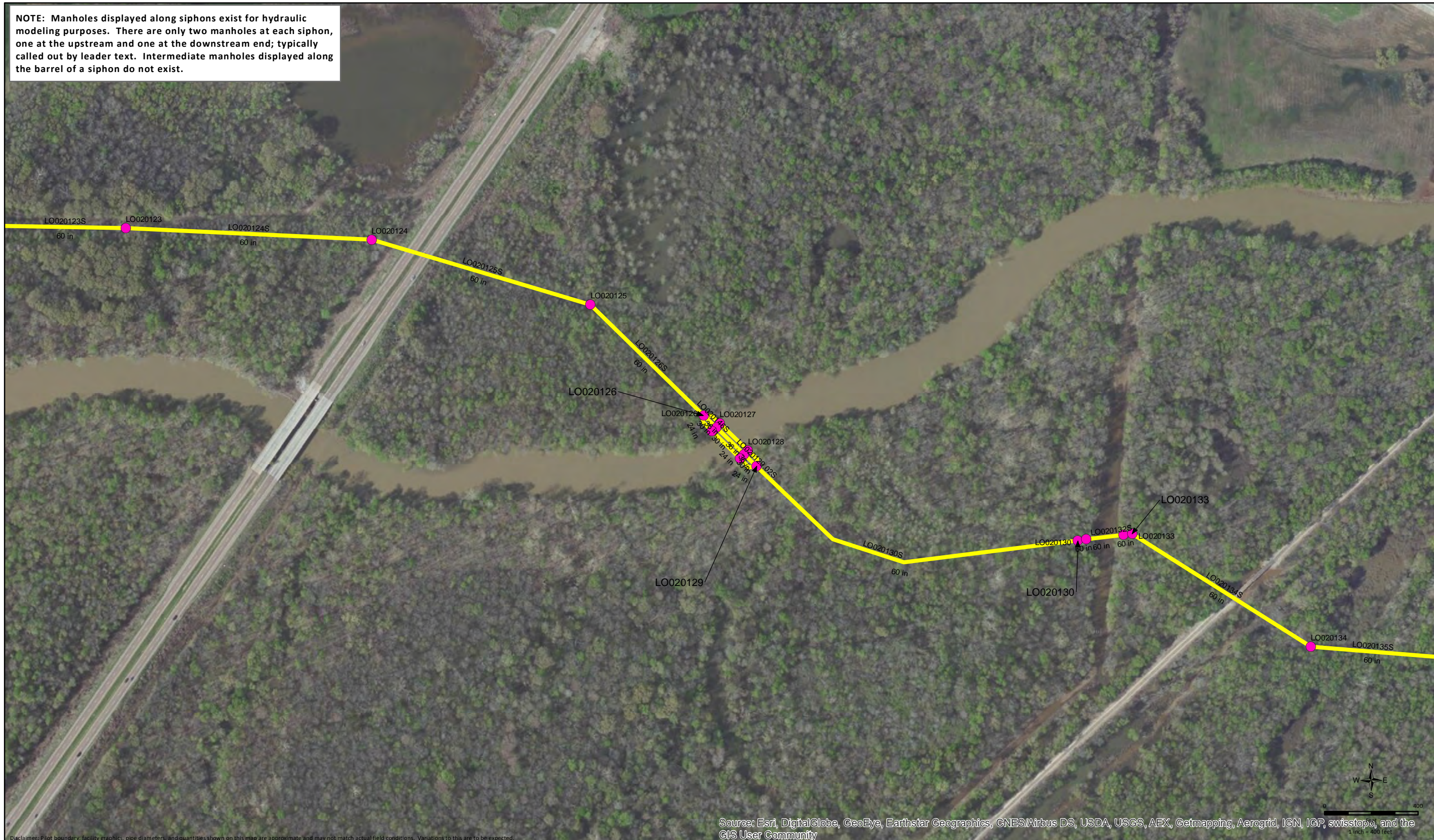

Source: Esri, DigitalGlobe, GeoEye, Earthstar Geographics, CNES/Airbus DS, USDA, USGS, AEX, Getmapping, Aerogrid, IGN, IGP, swisstopo, and the GIS User Community

Disclaimer: Plot boundary, facility graphics, pipe diameters, and quantities shown on this map are approximate and may not match actual field conditions. Variations to this are to be expected.

■ Dead Ends	⊗ Digitized	<u>Sewer Gravity Main</u>	<u>Pressurized Main</u>	▨ Siphon Area	□ Outfall Map Grid
⬮ Cleanout	⊗ Field Verified	→ Digitized	- - - Digitized	▨ Aerial Crossing	□ Block Map Grid
⊗ Diversion Point	⊗ Field Verified (Not Found)	→ Field Verified	- - - As-Built	□ Sub-Basin	⊙ Engineering Plans
LS Lift Station			- - - Field Verified	□ Pilot Boundary	● Manhole to Inspect
					— Sewer Interceptor to Inspect

**PACP (Sonar/CCTV/Laser)
& MACP
Loosahatchie Interceptors Evaluation**

179821.78.0012 Page 10 of 24

Date Generated: 12/29/2014

BLACK & VEATCH
Building a world of difference.

NOTE: Manholes displayed along siphons exist for hydraulic modeling purposes. There are only two manholes at each siphon, one at the upstream and one at the downstream end; typically called out by leader text. Intermediate manholes displayed along the barrel of a siphon do not exist.

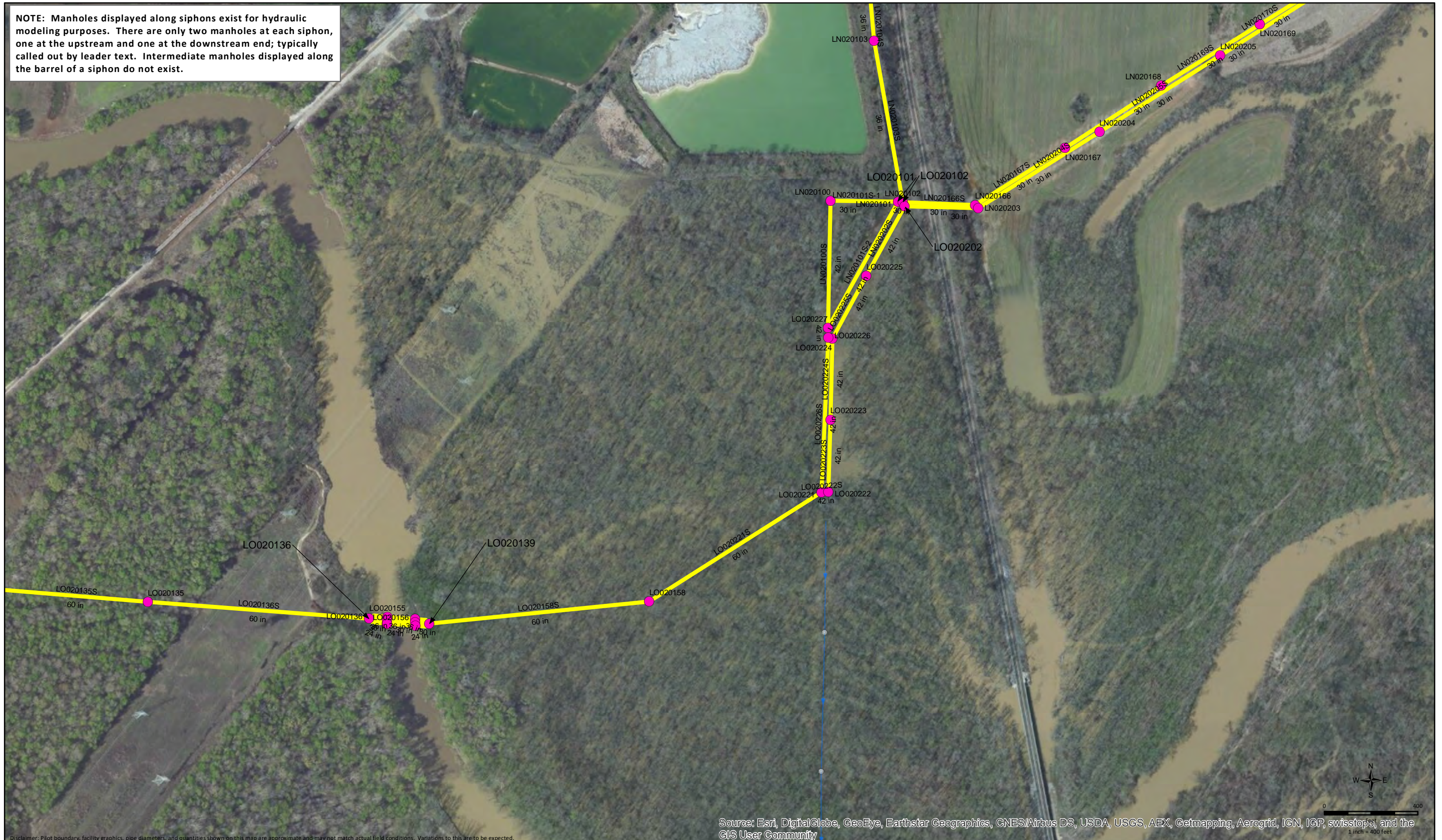

Source: Esri, DigitalGlobe, GeoEye, Earthstar Geographics, CNES/Airbus DS, USDA, USGS, AEX, Getmapping, Aerogrid, IGN, IGP, swisstopo, and the GIS User Community

Disclaimer: Plot boundary, facility graphics, pipe diameters, and quantities shown on this map are approximate and may not match actual field conditions. Variations to this are to be expected.

■ Dead Ends	⊗ Digitized	<u>Sewer Gravity Main</u>	<u>Pressurized Main</u>	▨ Siphon Area	□ Outfall Map Grid
⬠ Cleanout	⊗ Field Verified	→ Digitized	- - - Digitized	▨ Aerial Crossing	□ Block Map Grid
⊗ Diversion Point	⊗ Field Verified (Not Found)	→ Field Verified	- - - As-Built	□ Sub-Basin	e Engineering Plans
LS Lift Station			- - - Field Verified	□ Pilot Boundary	● Manhole to Inspect
					— Sewer Interceptor to Inspect

PACP (Sonar/CCTV/Laser)
& MACP
Loosahatchie Interceptors Evaluation
 179821.78.0012 Page 11 of 24
 Date Generated: 12/29/2014

BLACK & VEATCH
 Building a world of difference.

NOTE: Manholes displayed along siphons exist for hydraulic modeling purposes. There are only two manholes at each siphon, one at the upstream and one at the downstream end; typically called out by leader text. Intermediate manholes displayed along the barrel of a siphon do not exist.

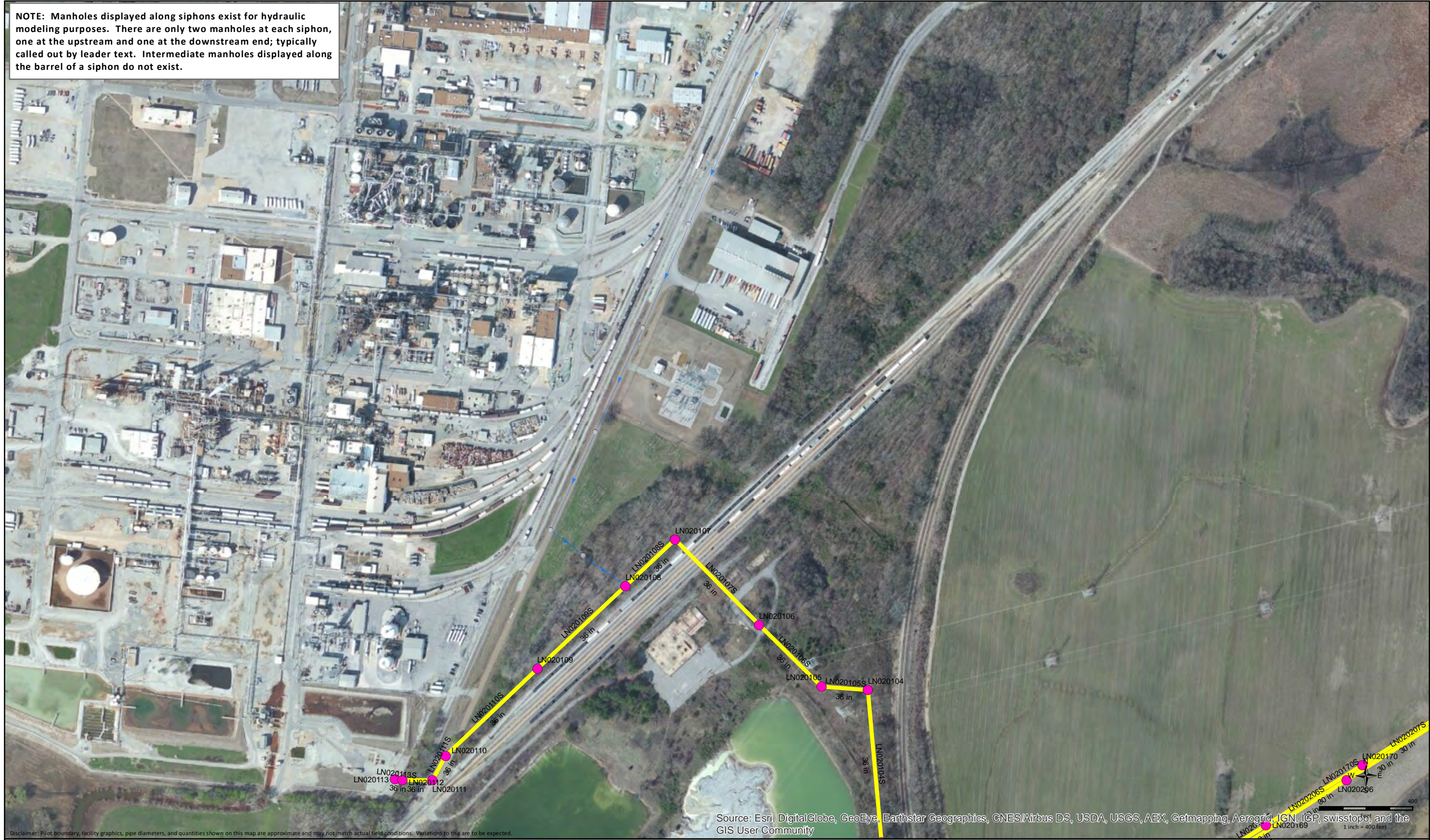

Source: Esri, DigitalGlobe, GeoEye, Earthstar Geographics, CNES/Airbus DS, USDA, USGS, AEX, Getmapping, Aerogrid, IGN, IGP, swisstopo and the GIS User Community

Disclaimer: Pilot boundary, facility graphics, pipe diameters, and quantities shown on this map are approximate and may not match actual field conditions. Variations to this are to be expected.

■ Dead Ends	⊗ Digitized	Sewer Gravity Main Digitized	Pressurized Main Digitized	Siphon Area	Outfall Map Grid
⬡ Cleanout	⊗ Field Verified	Sewer Gravity Main Field Verified	Pressurized Main As-Built	Aerial Crossing	Block Map Grid
⊗ Diversion Point	⊗ Field Verified (Not Found)	Sewer Gravity Main Field Verified	Pressurized Main Field Verified	Sub-Basin	Ⓧ Engineering Plans
LS Lift Station				Pilot Boundary	● Manhole to Inspect
					Sewer Interceptor to Inspect

**PACP (Sonar/CCTV/Laser)
& MACP
Loosahatchie Interceptors Evaluation**
179821.78.0012 Page 12 of 24



NOTE: Manholes displayed along siphons exist for hydraulic modeling purposes. There are only two manholes at each siphon, one at the upstream and one at the downstream end; typically called out by leader text. Intermediate manholes displayed along the barrel of a siphon do not exist.



Disclaimer: Pilot boundary, facility graphics, pipe diameters, and quantities shown on this map are approximate and may not match actual field conditions. Variations to this are to be expected.

Source: Esri, DigitalGlobe, GeoEye, Earthstar Geographics, CNES/Airbus DS, USDA, USGS, AEX, Getmapping, Aerogrid, IGN, IGP, swisstopo, and the GIS User Community

■ Dead Ends	⊗ Digitized	<u>Sewer Gravity Main</u>	<u>Pressurized Main</u>	▨ Siphon Area	□ Outfall Map Grid
⬠ Cleanout	⊗ Field Verified	→ Digitized	- - - Digitized	▨ Aerial Crossing	□ Block Map Grid
⊗ Diversion Point	⊗ Field Verified (Not Found)	→ Field Verified	- - - As-Built	□ Sub-Basin	⊙ Engineering Plans
LS Lift Station			- - - Field Verified	□ Pilot Boundary	● Manhole to Inspect
					— Sewer Interceptor to Inspect

PACP (Sonar/CCTV/Laser)
& MACP
Loosahatchie Interceptors Evaluation
 179821.78.0012 Page 13 of 24
Date Generated: 12/29/2014

BLACK & VEATCH
 Building a world of difference.

NOTE: Manholes displayed along siphons exist for hydraulic modeling purposes. There are only two manholes at each siphon, one at the upstream and one at the downstream end; typically called out by leader text. Intermediate manholes displayed along the barrel of a siphon do not exist.



Source: Esri, DigitalGlobe, GeoEye, Earthstar Geographics, CNES/Airbus DS, USDA, USGS, AEX, Getmapping, Aerogrid, IGN, IGP, swisstopo, and the GIS User Community
 Disclaimer: Pilot boundary, facility graphics, pipe diameters, and quantities shown on this map are approximate and may not match actual field conditions. Variations to this are to be expected.

■ Dead Ends	⊙ Digitized	<u>Sewer Gravity Main</u>	<u>Pressurized Main</u>	▨ Siphon Area	□ Outfall Map Grid
⬮ Cleanout	⊙ Field Verified	→ Digitized	- - - Digitized	▨ Aerial Crossing	□ Block Map Grid
⊙ Diversion Point	⊙ Field Verified (Not Found)	→ Field Verified	- - - As-Built	□ Sub-Basin	⊙ Engineering Plans
LS Lift Station			- - - Field Verified	□ Pilot Boundary	● Manhole to Inspect
					— Sewer Interceptor to Inspect

**PACP (Sonar/CCTV/Laser)
 & MACP
 Loosahatchie Interceptors Evaluation**
 179821.78.0012 Page 14 of 24
 Date Generated: 12/29/2014

NOTE: Manholes displayed along siphons exist for hydraulic modeling purposes. There are only two manholes at each siphon, one at the upstream and one at the downstream end; typically called out by leader text. Intermediate manholes displayed along the barrel of a siphon do not exist.



0 400
1 inch = 400 feet

Source: Esri, DigitalGlobe, GeoEye, Earthstar Geographics, CNES/Airbus DS, USDA, USGS, AEX, Getmapping, Aerogrid, IGN, IGP, swisstopo, and the GIS User Community

Disclaimer: Plot boundary, facility graphics, pipe diameters, and quantities shown on this map are approximate and may not match actual field conditions. Variations to this are to be expected.

■ Dead Ends	⊗ Digitized	<u>Sewer Gravity Main</u>	<u>Pressurized Main</u>	▨ Siphon Area	□ Outfall Map Grid
⬠ Cleanout	⊗ Field Verified	→ Digitized	- - - Digitized	▨ Aerial Crossing	□ Block Map Grid
⊗ Diversion Point	⊗ Field Verified (Not Found)	→ Field Verified	- - - As-Built	□ Sub-Basin	⊗ Engineering Plans
LS Lift Station			- - - Field Verified	□ Pilot Boundary	● Manhole to Inspect
					— Sewer Interceptor to Inspect

**PACP (Sonar/CCTV/Laser)
& MACP
Loosahatchie Interceptors Evaluation**
179821.78.0012 Page 15 of 24
Date Generated: 12/29/2014

NOTE: Manholes displayed along siphons exist for hydraulic modeling purposes. There are only two manholes at each siphon, one at the upstream and one at the downstream end; typically called out by leader text. Intermediate manholes displayed along the barrel of a siphon do not exist.

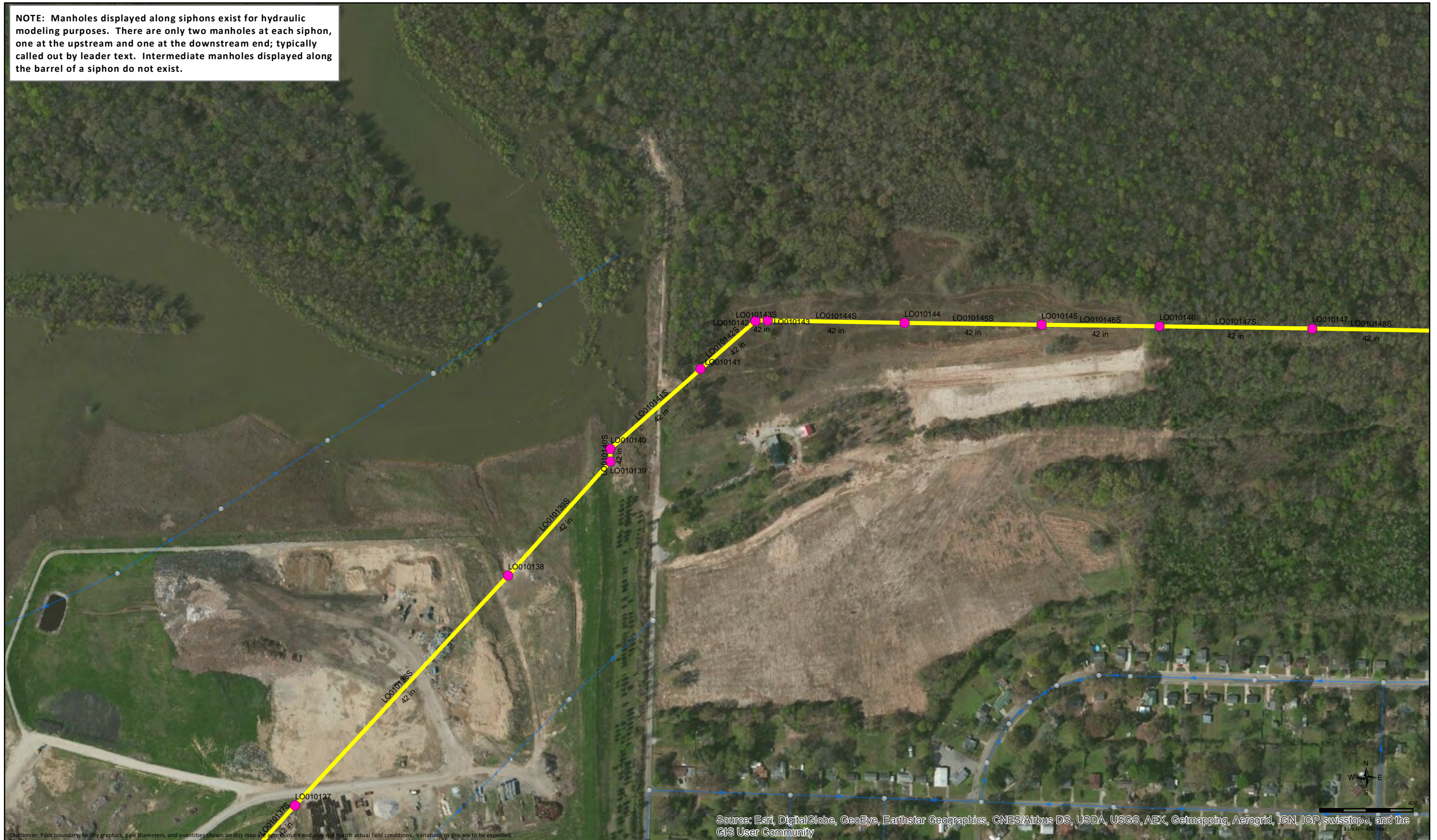

Source: Esri, DigitalGlobe, GeoEye, Earthstar Geographics, CNES/Airbus DS, USDA, USGS, AEX, Getmapping, Aerogrid, IGN, IGP, swisstopo, and the GIS User Community

■ Dead Ends	⊗ Digitized	<u>Sewer Gravity Main</u>	<u>Pressurized Main</u>	▨ Siphon Area	□ Outfall Map Grid
⬠ Cleanout	⊗ Field Verified	→ Digitized	- - - Digitized	▨ Aerial Crossing	□ Block Map Grid
⊗ Diversion Point	⊗ Field Verified (Not Found)	→ Field Verified	- - - As-Built	□ Sub-Basin	⊗ Engineering Plans
LS Lift Station			- - - Field Verified	□ Pilot Boundary	● Manhole to Inspect
					— Sewer Interceptor to Inspect

PACP (Sonar/CCTV/Laser)
& MACP
Loosahatchie Interceptors Evaluation
 179821.78.0012 Page 16 of 24
Date Generated: 12/29/2014

NOTE: Manholes displayed along siphons exist for hydraulic modeling purposes. There are only two manholes at each siphon, one at the upstream and one at the downstream end; typically called out by leader text. Intermediate manholes displayed along the barrel of a siphon do not exist.

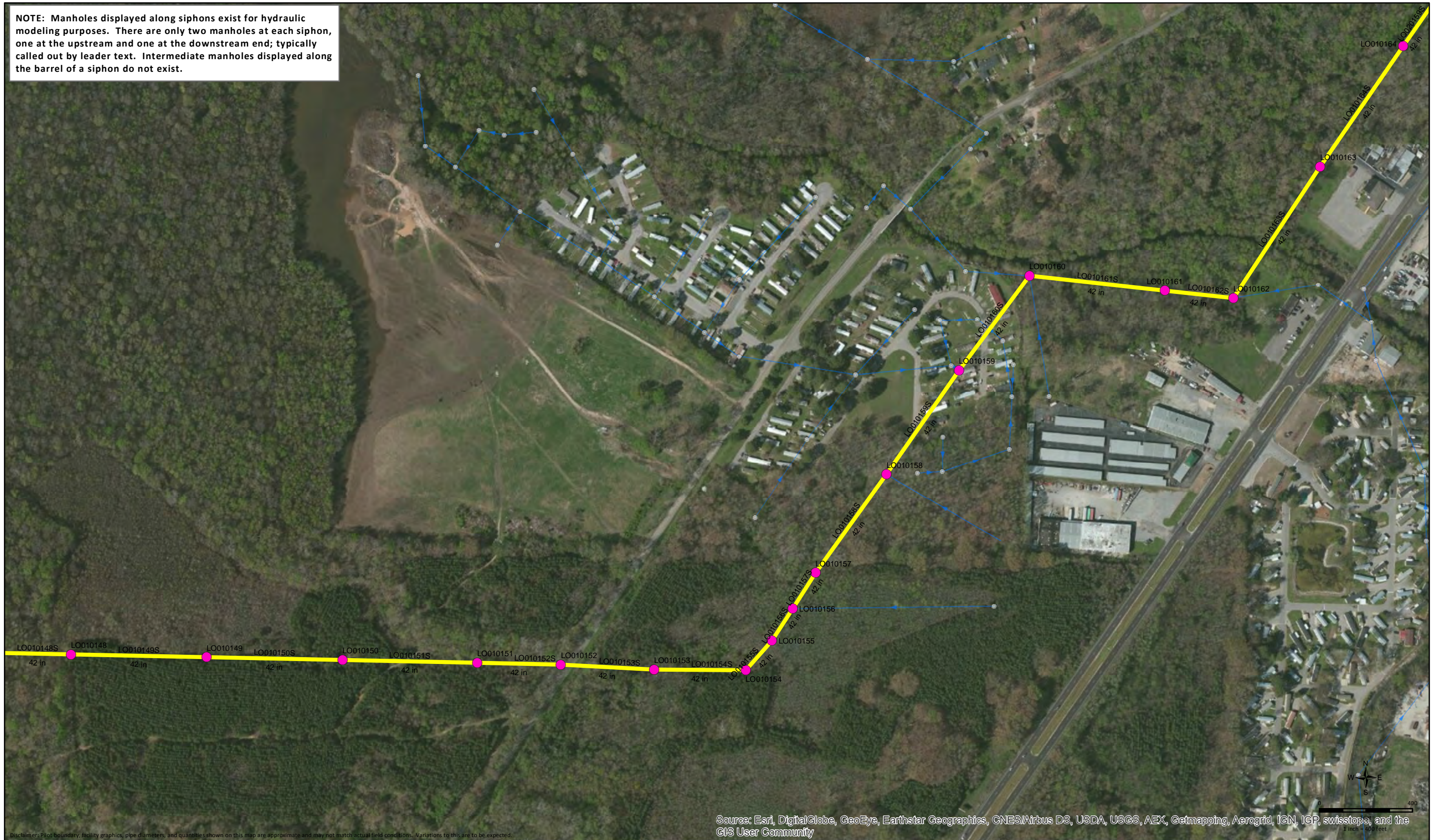

Source: Esri, DigitalGlobe, GeoEye, Earthstar Geographics, CNES/Airbus DS, USDA, USGS, AEX, Getmapping, Aerogrid, IGN, IGP, swisstopo, and the GIS User Community

■ Dead Ends	⊗ Digitized	<u>Sewer Gravity Main</u>	<u>Pressurized Main</u>	▨ Siphon Area	□ Outfall Map Grid
⬠ Cleanout	⊗ Field Verified	→ Digitized	- - - Digitized	▨ Aerial Crossing	□ Block Map Grid
⊗ Diversion Point	⊗ Field Verified (Not Found)	→ Field Verified	- - - As-Built	□ Sub-Basin	⊙ Engineering Plans
LS Lift Station			- - - Field Verified	□ Pilot Boundary	● Manhole to Inspect
					— Sewer Interceptor to Inspect

**PACP (Sonar/CCTV/Laser)
& MACP
Loosahatchie Interceptors Evaluation**

179821.78.0012 Page 17 of 24

Date Generated: 12/29/2014

NOTE: Manholes displayed along siphons exist for hydraulic modeling purposes. There are only two manholes at each siphon, one at the upstream and one at the downstream end; typically called out by leader text. Intermediate manholes displayed along the barrel of a siphon do not exist.



■ Dead Ends	⊗ Digitized	<u>Sewer Gravity Main</u>	<u>Pressurized Main</u>	▨ Siphon Area	□ Outfall Map Grid
⬠ Cleanout	⊗ Field Verified	→ Digitized	- - - Digitized	▨ Aerial Crossing	□ Block Map Grid
⊗ Diversion Point	⊗ Field Verified (Not Found)	→ Field Verified	- - - As-Built	□ Sub-Basin	⊗ Engineering Plans
LS Lift Station			- - - Field Verified	□ Pilot Boundary	● Manhole to Inspect
					— Sewer Interceptor to Inspect

**PACP (Sonar/CCTV/Laser)
& MACP
Loosahatchie Interceptors Evaluation**

179821.78.0012 Page 18 of 24

Date Generated: 12/29/2014

BLACK & VEATCH
Building a world of difference.

NOTE: Manholes displayed along siphons exist for hydraulic modeling purposes. There are only two manholes at each siphon, one at the upstream and one at the downstream end; typically called out by leader text. Intermediate manholes displayed along the barrel of a siphon do not exist.



Disclaimer: Pilot boundary, facility graphics, pipe diameters, and quantities shown on this map are approximate and may not match actual field conditions. Variations to this are to be expected.

■ Dead Ends	⊗ Digitized	<u>Sewer Gravity Main</u>	<u>Pressurized Main</u>	▨ Siphon Area	□ Outfall Map Grid
⬠ Cleanout	⊗ Field Verified	→ Digitized	- - - Digitized	▨ Aerial Crossing	□ Block Map Grid
⊗ Diversion Point	⊗ Field Verified (Not Found)	→ Field Verified	- - - As-Built	□ Sub-Basin	⊙ Engineering Plans
LS Lift Station			- - - Field Verified	□ Pilot Boundary	● Manhole to Inspect
					— Sewer Interceptor to Inspect

**PACP (Sonar/CCTV/Laser)
& MACP
Loosahatchie Interceptors Evaluation**

179821.78.0012 Page 19 of 24

Date Generated: 12/29/2014

BLACK & VEATCH
Building a world of difference.

NOTE: Manholes displayed along siphons exist for hydraulic modeling purposes. There are only two manholes at each siphon, one at the upstream and one at the downstream end; typically called out by leader text. Intermediate manholes displayed along the barrel of a siphon do not exist.



Source: Esri, DigitalGlobe, GeoEye, Earthstar Geographics, CNES/Airbus DS, USDA, USGS, AEX, Getmapping, Aerogrid, IGN, IGP, swisstopo, and the GIS User Community

Disclaimer: Plot boundary, facility graphics, pipe diameters, and quantities shown on this map are approximate and may not match actual field conditions. Variations to this are to be expected.

■ Dead Ends	⊗ Digitized	<u>Sewer Gravity Main</u>	<u>Pressurized Main</u>	▨ Siphon Area	□ Outfall Map Grid
⬠ Cleanout	⊗ Field Verified	→ Digitized	- - - Digitized	▨ Aerial Crossing	□ Block Map Grid
⊗ Diversion Point	⊗ Field Verified (Not Found)	→ Field Verified	- - - As-Built	□ Sub-Basin	⊙ Engineering Plans
LS Lift Station			- - - Field Verified	□ Pilot Boundary	● Manhole to Inspect
					— Sewer Interceptor to Inspect

**PACP (Sonar/CCTV/Laser)
& MACP
Loosahatchie Interceptors Evaluation**

179821.78.0012 Page 20 of 24

Date Generated: 12/29/2014

NOTE: Manholes displayed along siphons exist for hydraulic modeling purposes. There are only two manholes at each siphon, one at the upstream and one at the downstream end; typically called out by leader text. Intermediate manholes displayed along the barrel of a siphon do not exist.

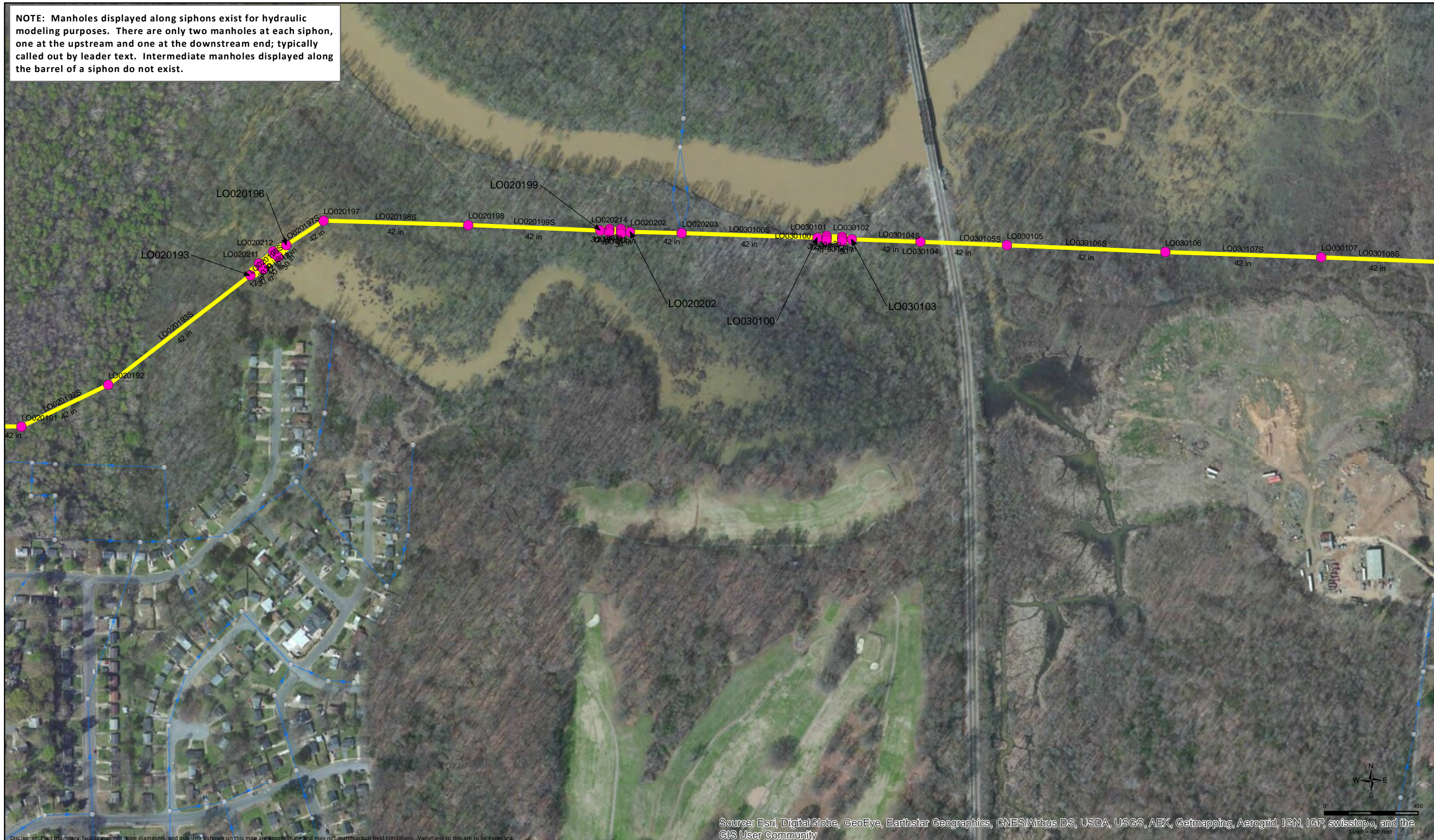

Disclaimer: Plot boundary, facility graphics, pipe diameters, and quantities shown on this map are approximate and may not match actual field conditions. Variations to this are to be expected.

Source: Esri, DigitalGlobe, GeoEye, Earthstar Geographics, CNES/Airbus DS, USDA, USGS, AEX, Getmapping, Aerogrid, IGN, IGP, swisstopo, and the GIS User Community

■ Dead Ends	⊗ Digitized	<u>Sewer Gravity Main</u>	<u>Pressurized Main</u>	▨ Siphon Area	□ Outfall Map Grid
⬠ Cleanout	⊗ Field Verified	→ Digitized	- - - Digitized	▨ Aerial Crossing	□ Block Map Grid
⊗ Diversion Point	⊗ Field Verified (Not Found)	→ Field Verified	- - - As-Built	□ Sub-Basin	⊗ Engineering Plans
LS Lift Station			- - - Field Verified	□ Pilot Boundary	● Manhole to Inspect
					— Sewer Interceptor to Inspect

**PACP (Sonar/CCTV/Laser)
& MACP
Loosahatchie Interceptors Evaluation**
179821.78.0012 Page 21 of 24
Date Generated: 12/29/2014



NOTE: Manholes displayed along siphons exist for hydraulic modeling purposes. There are only two manholes at each siphon, one at the upstream and one at the downstream end; typically called out by leader text. Intermediate manholes displayed along the barrel of a siphon do not exist.

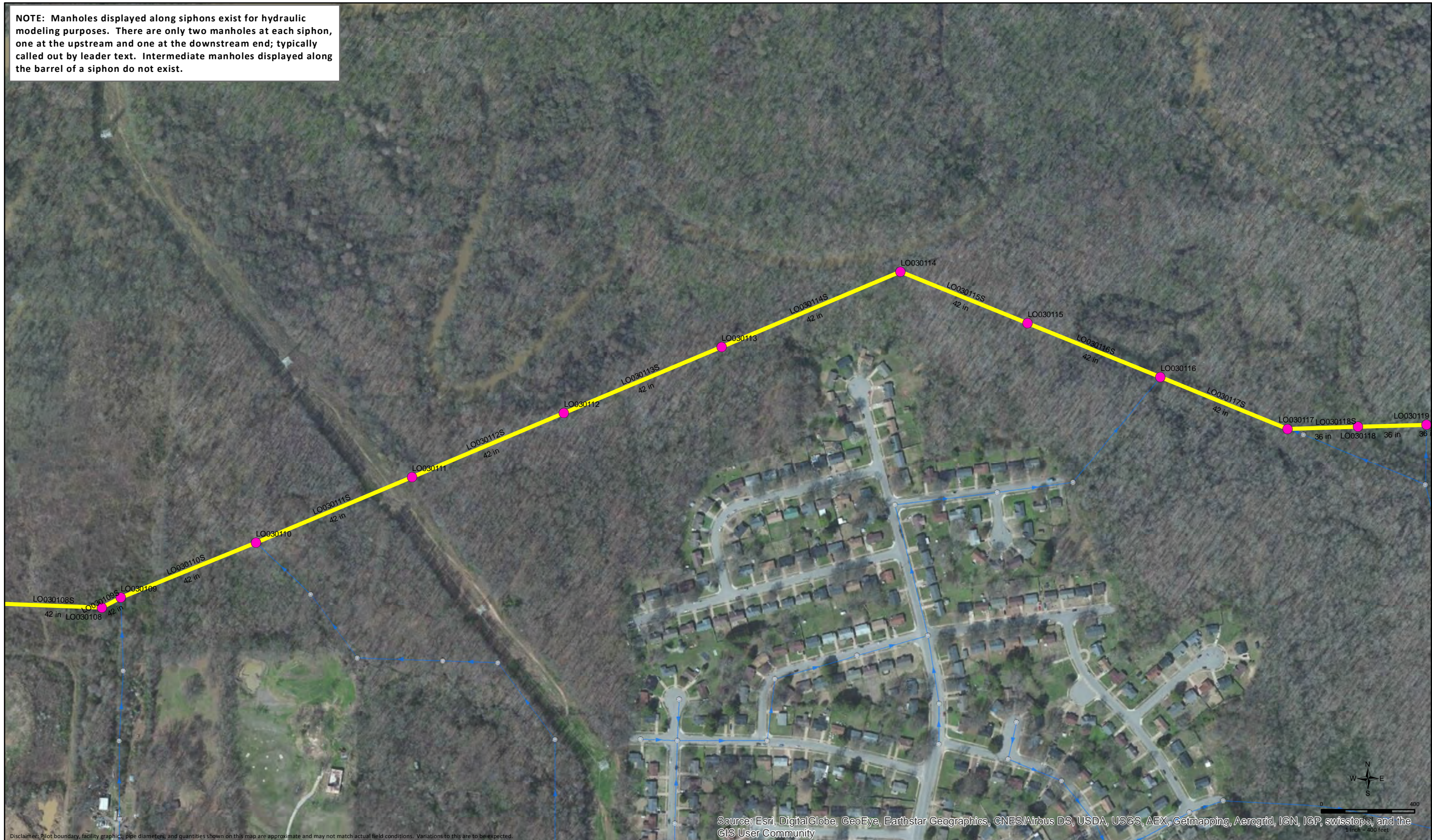

Source: Esri, DigitalGlobe, GeoEye, Earthstar Geographics, CNES/Airbus DS, USDA, USGS, AEX, Getmapping, Aerogrid, IGN, IGP, swisstopo, and the GIS User Community
 1 inch = 400 feet

Disclaimer: Pilot boundary, facility graphics, pipe diameters, and quantities shown on this map are approximate and may not match actual field conditions. Variations to this are to be expected.

■ Dead Ends	⊗ Digitized	<u>Sewer Gravity Main</u>	<u>Pressurized Main</u>	▨ Siphon Area	□ Outfall Map Grid
⬠ Cleanout	⊗ Field Verified	→ Digitized	- - - Digitized	▨ Aerial Crossing	□ Block Map Grid
⊗ Diversion Point	⊗ Field Verified (Not Found)	→ Field Verified	- - - As-Built	□ Sub-Basin	⊙ Engineering Plans
LS Lift Station			- - - Field Verified	□ Pilot Boundary	● Manhole to Inspect
					— Sewer Interceptor to Inspect

**PACP (Sonar/CCTV/Laser)
 & MACP
 Loosahatchie Interceptors Evaluation**
 179821.78.0012 Page 22 of 24
 Date Generated: 12/29/2014

BLACK & VEATCH
 Building a world of difference.

NOTE: Manholes displayed along siphons exist for hydraulic modeling purposes. There are only two manholes at each siphon, one at the upstream and one at the downstream end; typically called out by leader text. Intermediate manholes displayed along the barrel of a siphon do not exist.



Source: Esri, DigitalGlobe, GeoEye, Earthstar Geographics, CNES/Airbus DS, USDA, USGS, AEX, Getmapping, Aerogrid, IGN, IGP, swisstopo, and the GIS User Community

Disclaimer: Pilot boundary, facility graphics, pipe diameters, and quantities shown on this map are approximate and may not match actual field conditions. Variations to this are to be expected.

■ Dead Ends	⊗ Digitized	<u>Sewer Gravity Main</u>	<u>Pressurized Main</u>	▨ Siphon Area	□ Outfall Map Grid
⬠ Cleanout	⊗ Field Verified	→ Digitized	- - - Digitized	▨ Aerial Crossing	□ Block Map Grid
⊗ Diversion Point	⊗ Field Verified (Not Found)	→ Field Verified	- - - As-Built	□ Sub-Basin	e Engineering Plans
LS Lift Station			- - - Field Verified	□ Pilot Boundary	● Manhole to Inspect
					— Sewer Interceptor to Inspect

**PACP (Sonar/CCTV/Laser)
& MACP
Loosahatchie Interceptors Evaluation**

179821.78.0012 Page 23 of 24

Date Generated: 12/29/2014

NOTE: Manholes displayed along siphons exist for hydraulic modeling purposes. There are only two manholes at each siphon, one at the upstream and one at the downstream end; typically called out by leader text. Intermediate manholes displayed along the barrel of a siphon do not exist.

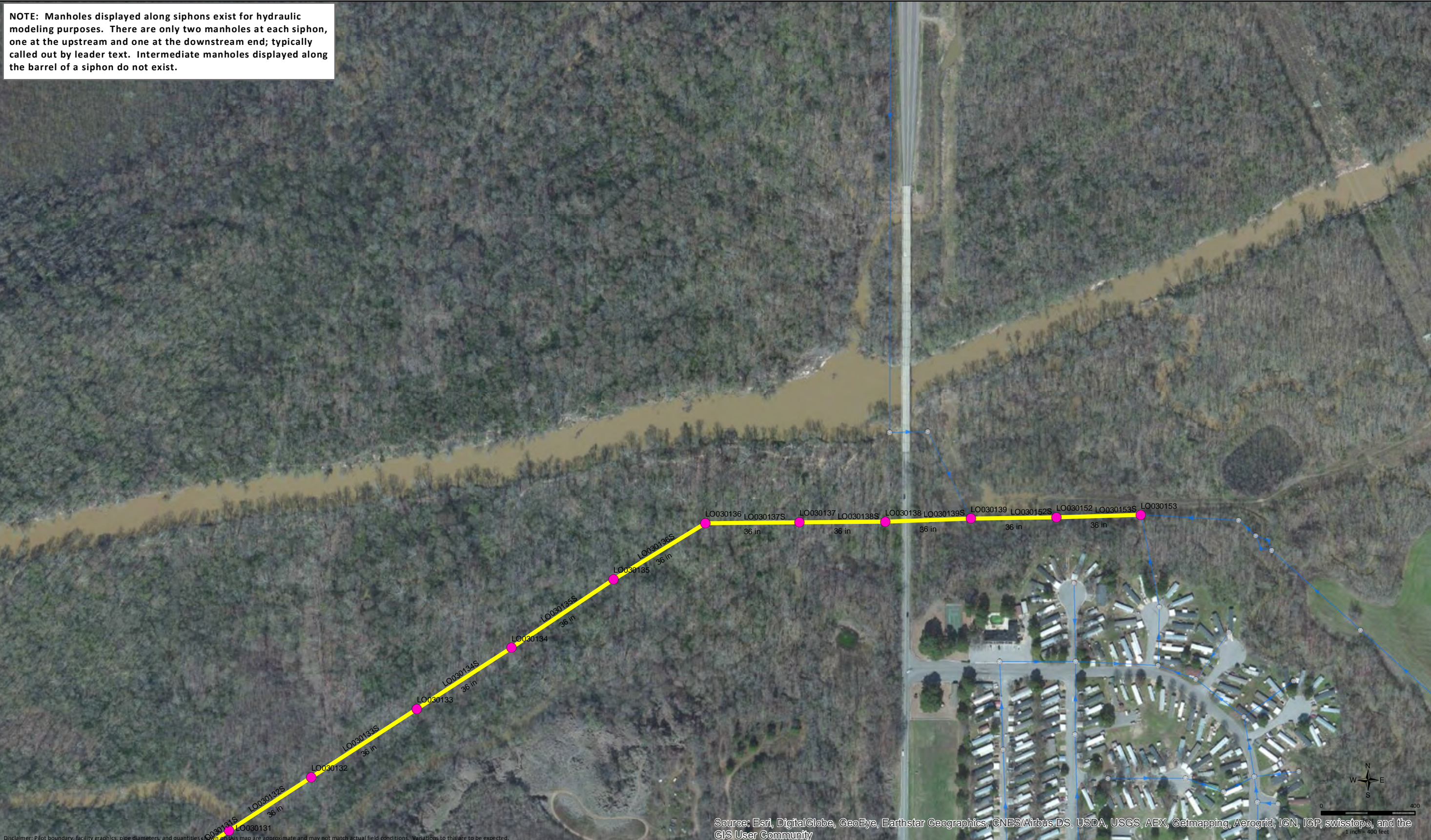

Source: Esri, DigitalGlobe, GeoEye, Earthstar Geographics, CNES/Airbus DS, USDA, USGS, AEX, Getmapping, Aerogrid, IGN, IGP, swisstopo, and the GIS User Community

■ Dead Ends	⊗ Digitized	<u>Sewer Gravity Main</u>	<u>Pressurized Main</u>	▨ Siphon Area	□ Outfall Map Grid
⬮ Cleanout	⊗ Field Verified	→ Digitized	- - - Digitized	▨ Aerial Crossing	□ Block Map Grid
⊗ Diversion Point	⊗ Field Verified (Not Found)	→ Field Verified	- - - As-Built	□ Sub-Basin	⊙ Engineering Plans
LS Lift Station			- - - Field Verified	□ Pilot Boundary	● Manhole to Inspect
					— Sewer Interceptor to Inspect

PACP (Sonar/CCTV/Laser)
& MACP
Loosahatchie Interceptors Evaluation
 179821.78.0012 Page 24 of 24
Date Generated: 12/29/2014

NOTE: Manholes displayed along siphons exist for hydraulic modeling purposes. There are only two manholes at each siphon, one at the upstream and one at the downstream end; typically called out by leader text. Intermediate manholes displayed along the barrel of a siphon do not exist.

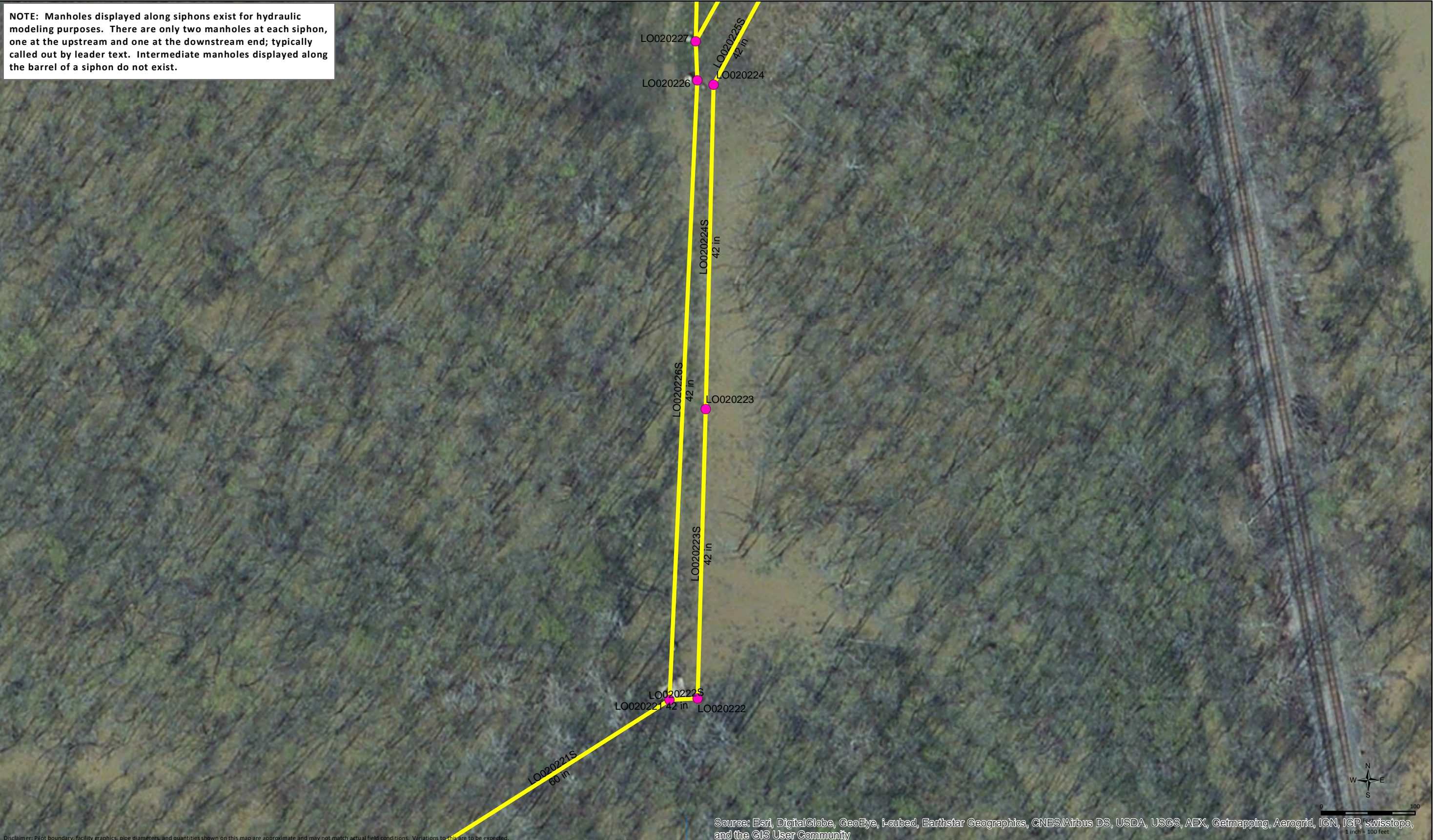

Disclaimer: Pilot boundary, facility graphics, pipe diameters, and quantities shown on this map are approximate and may not match actual field conditions. Variations to this are to be expected.

Source: Esri, DigitalGlobe, GeoEye, i-cubed, Earthstar Geographics, CNES/Airbus DS, USDA, USGS, AEX, Getmapping, Aerogrid, IGN, IGP, swisstopo, and the GIS User Community

■ Dead Ends	⊗ Digitized	<u>Sewer Gravity Main</u>	<u>Pressurized Main</u>	▨ Siphon Area	□ Outfall Map Grid
⬮ Cleanout	⊗ Field Verified	→ Digitized	- - - Digitized	▨ Aerial Crossing	□ Block Map Grid
⊗ Diversion Point	⊗ Field Verified (Not Found)	→ Field Verified	- - - As-Built	□ Sub-Basin	⊙ Engineering Plans
LS Lift Station			- - - Field Verified	□ Pilot Boundary	● Manhole to Inspect
					— Sewer Interceptor to Inspect

**PACP (Sonar/CCTV/Laser)
& MACP**
Loosahatchie Interceptors Evaluation
 179821.78.0012 Detail 1 of 4
 Date Generated: 11/13/2014

NOTE: Manholes displayed along siphons exist for hydraulic modeling purposes. There are only two manholes at each siphon, one at the upstream and one at the downstream end; typically called out by leader text. Intermediate manholes displayed along the barrel of a siphon do not exist.

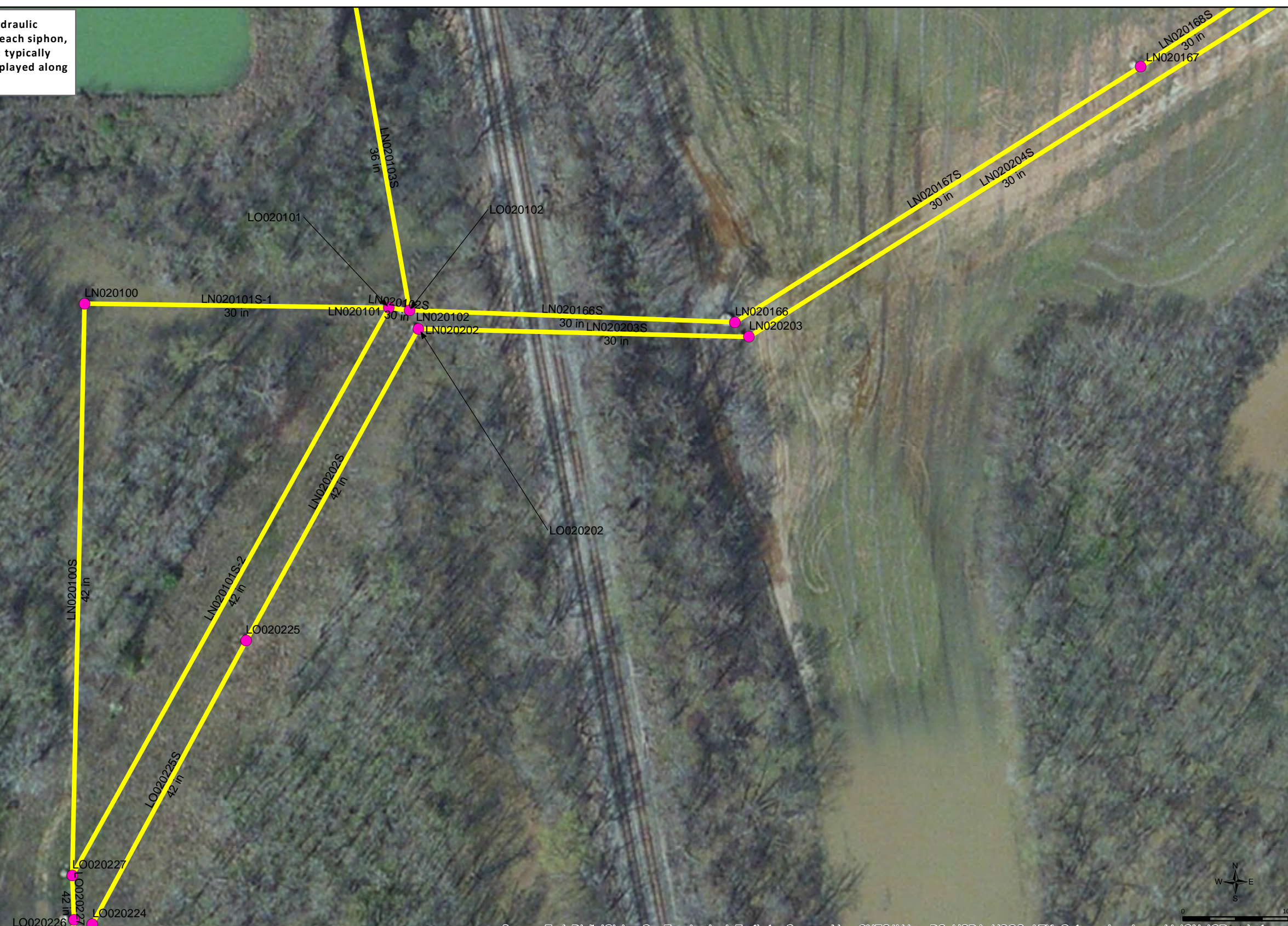

Source: Esri, DigitalGlobe, GeoEye, i-cubed, Earthstar Geographics, CNES/Airbus DS, USDA, USGS, AEX, Getmapping, Aerogrid, IGN, IGP, swisstopo, and the GIS User Community

Disclaimer: Pilot boundary, facility graphics, pipe diameters, and quantities shown on this map are approximate and may not match actual field conditions. Variations to this are to be expected.

■ Dead Ends	⊗ Digitized	<u>Sewer Gravity Main</u>	<u>Pressurized Main</u>	▨ Siphon Area	□ Outfall Map Grid
⬮ Cleanout	⊗ Field Verified	→ Digitized	- - - Digitized	▨ Aerial Crossing	□ Block Map Grid
⊗ Diversion Point	⊗ Field Verified (Not Found)	→ Field Verified	- - - As-Built	□ Sub-Basin	⊙ Engineering Plans
LS Lift Station			- - - Field Verified	□ Pilot Boundary	● Manhole to Inspect
					— Sewer Interceptor to Inspect

**PACP (Sonar/CCTV/Laser)
& MACP**

Loosahatchie Interceptors Evaluation

179821.78.0012 Detail 2 of 4

Date Generated: 11/13/2014

NOTE: Manholes displayed along siphons exist for hydraulic modeling purposes. There are only two manholes at each siphon, one at the upstream and one at the downstream end; typically called out by leader text. Intermediate manholes displayed along the barrel of a siphon do not exist.

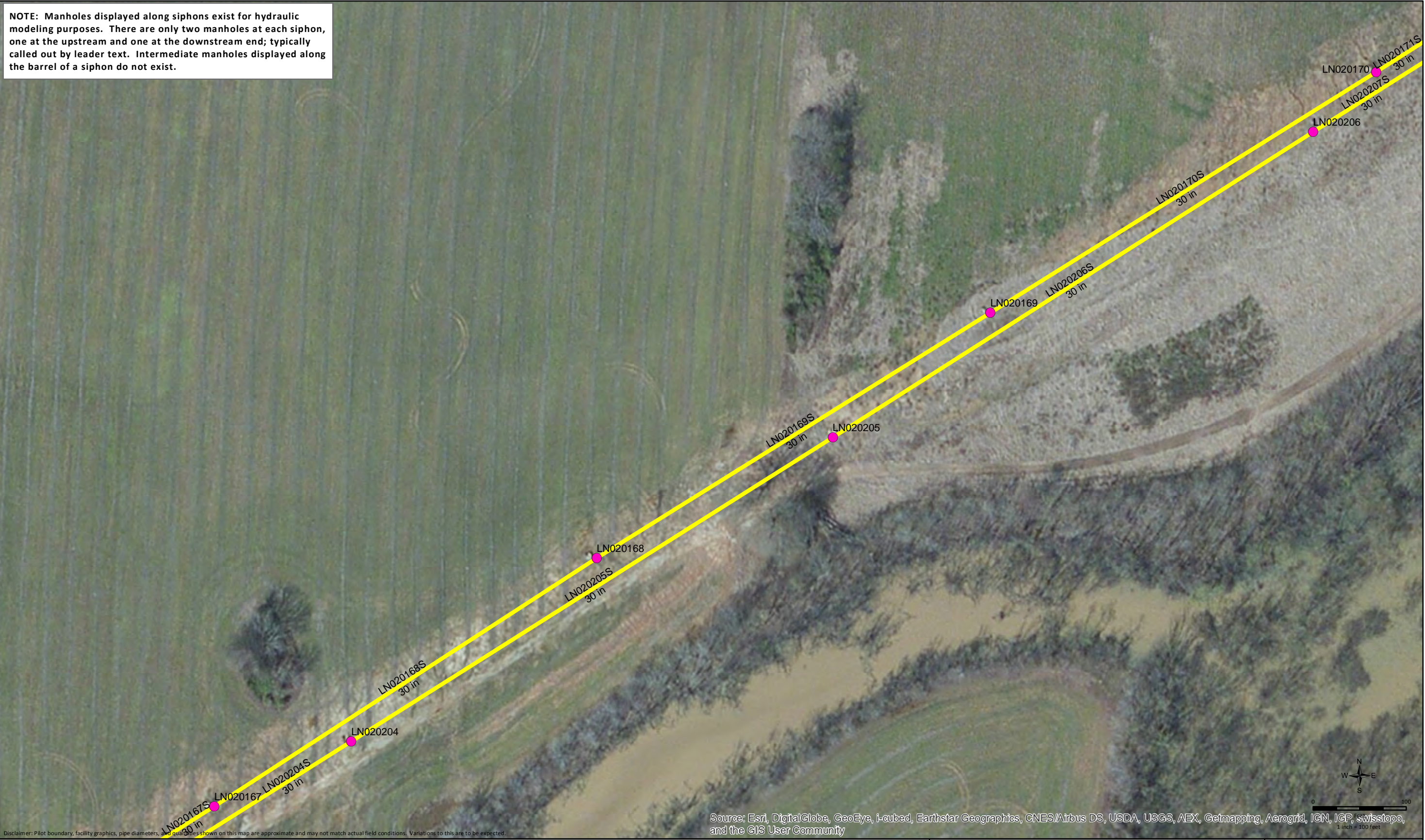

Disclaimer: Pilot boundary, facility graphics, pipe diameters, and quantities shown on this map are approximate and may not match actual field conditions. Variations to this are to be expected.

Source: Esri, DigitalGlobe, GeoEye, i-cubed, Earthstar Geographics, CNES/Airbus DS, USDA, USGS, AEX, Getmapping, Aerogrid, IGN, IGP, swisstopo, and the GIS User Community



■ Dead Ends	⊗ Digitized	<u>Sewer Gravity Main</u>	<u>Pressurized Main</u>	▨ Siphon Area	□ Outfall Map Grid
⬮ Cleanout	⊗ Field Verified	→ Digitized	- - - Digitized	▨ Aerial Crossing	□ Block Map Grid
⊗ Diversion Point	⊗ Field Verified (Not Found)	→ Field Verified	- - - As-Built	□ Sub-Basin	⊙ Engineering Plans
LS Lift Station			- - - Field Verified	□ Pilot Boundary	● Manhole to Inspect
					— Sewer Interceptor to Inspect

**PACP (Sonar/CCTV/Laser)
& MACP**

Loosahatchie Interceptors Evaluation

179821.78.0012 Detail 3 of 4

Date Generated: 11/13/2014

NOTE: Manholes displayed along siphons exist for hydraulic modeling purposes. There are only two manholes at each siphon, one at the upstream and one at the downstream end; typically called out by leader text. Intermediate manholes displayed along the barrel of a siphon do not exist.

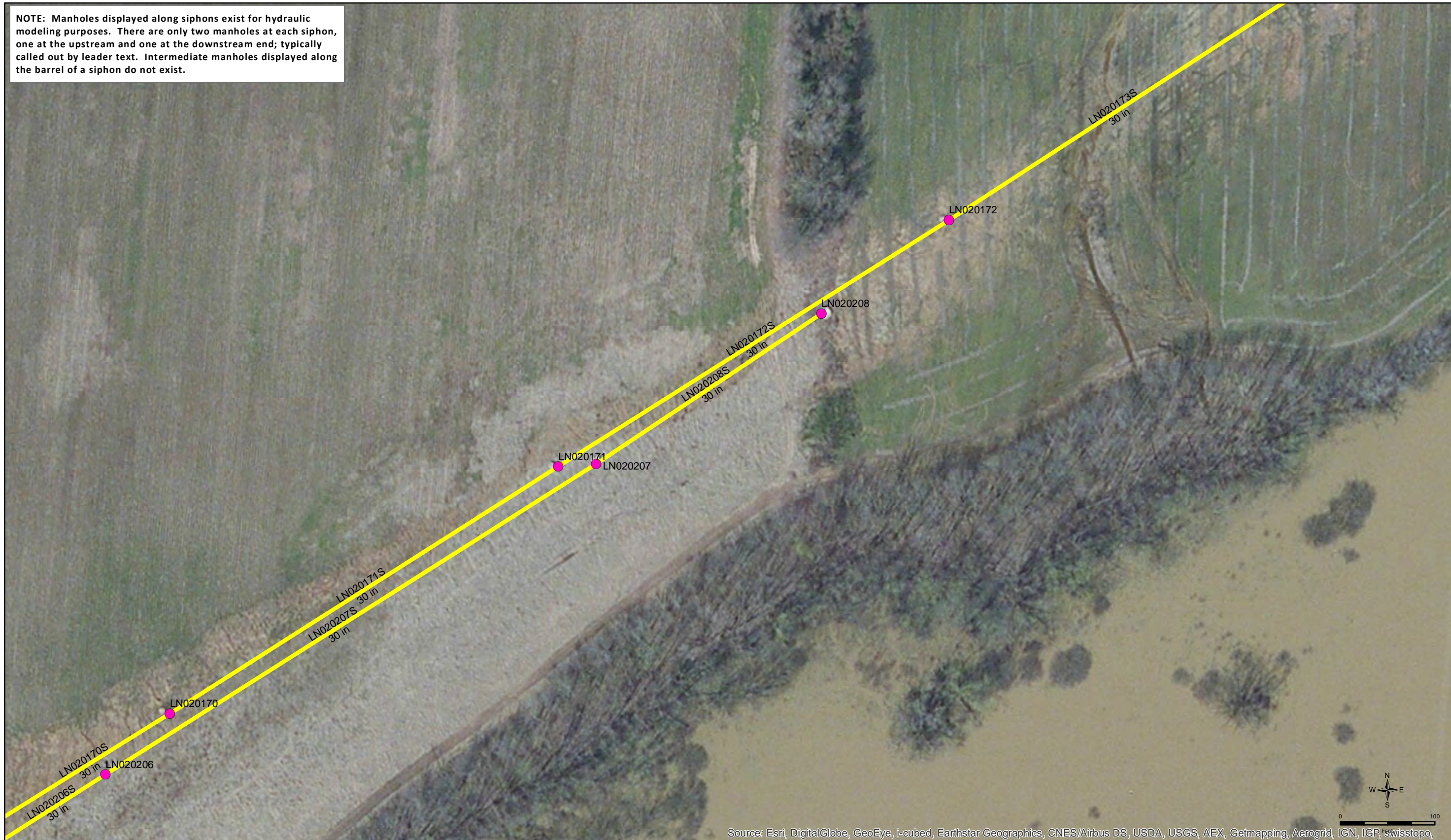

Source: Esri, DigitalGlobe, GeoEye, i-cubed, Earthstar Geographics, CNES/Airbus DS, USDA, USGS, AEX, Getmapping, Aerogrid, IGN, IGP, swisstopo, and the GIS User Community

Disclaimer: Pilot boundary, facility graphics, pipe diameters, and quantities shown on this map are approximate and may not match actual field conditions. Variations to this are to be expected.

■ Dead Ends	⊗ Digitized	<u>Sewer Gravity Main</u>	<u>Pressurized Main</u>	▨ Siphon Area	□ Outfall Map Grid
⬮ Cleanout	⊗ Field Verified	→ Digitized	- - - Digitized	▨ Aerial Crossing	□ Block Map Grid
⊗ Diversion Point	⊗ Field Verified (Not Found)	→ Field Verified	- - - As-Built	□ Sub-Basin	⊙ Engineering Plans
LS Lift Station			- - - Field Verified	□ Pilot Boundary	● Manhole to Inspect
					— Sewer Interceptor to Inspect

**PACP (Sonar/CCTV/Laser)
& MACP**
Loosahatchie Interceptors Evaluation
 179821.78.0012 Detail 4 of 4
 Date Generated: 11/13/2014

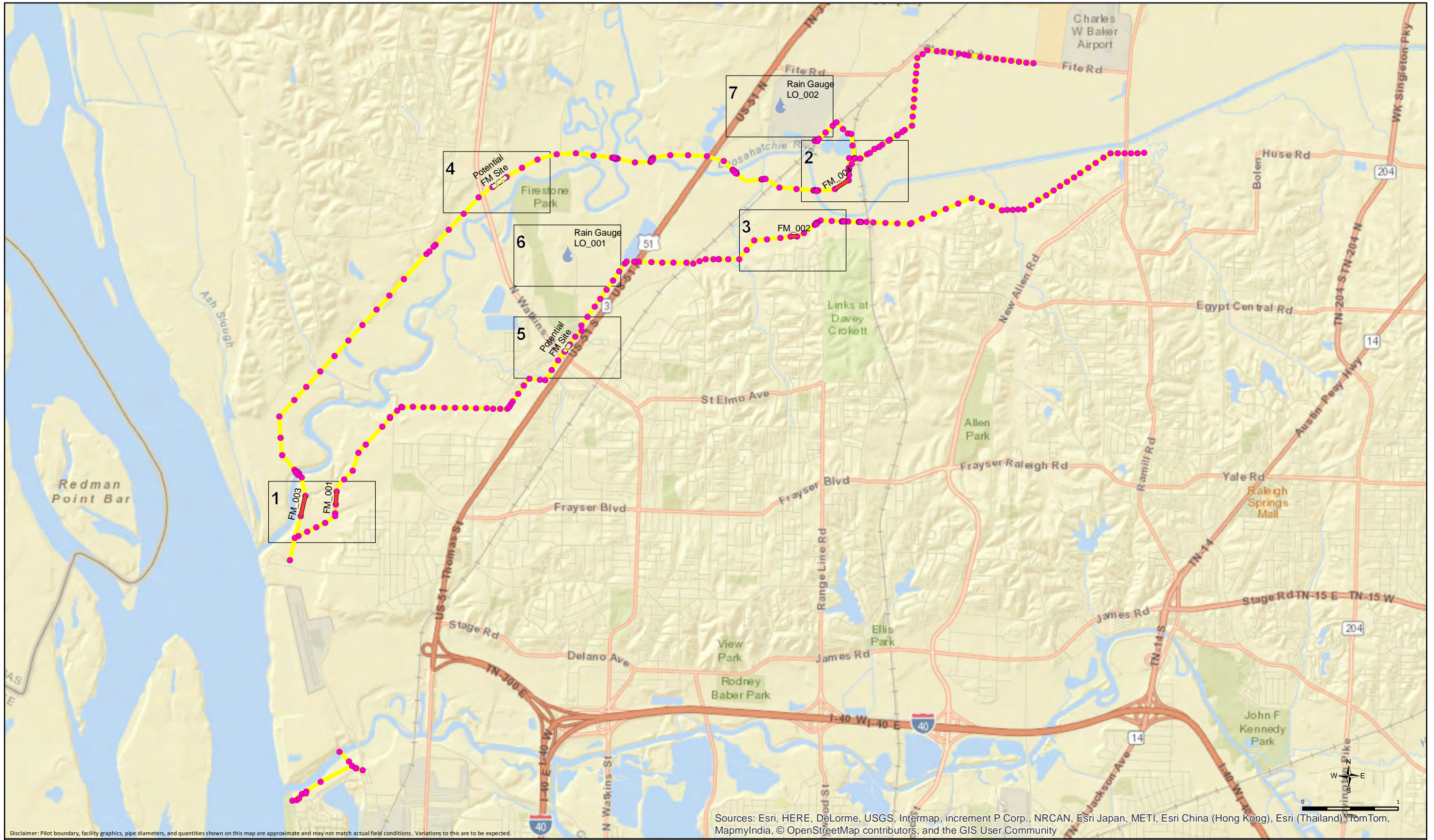

Disclaimer: Pilot boundary, facility graphics, pipe diameters, and quantities shown on this map are approximate and may not match actual field conditions. Variations to this are to be expected.

Sources: Esri, HERE, DeLorme, USGS, Intermap, increment P Corp., NRCAN, Esri Japan, METI, Esri China (Hong Kong), Esri (Thailand), TomTom, MapmyIndia, © OpenStreetMap contributors, and the GIS User Community

■ Dead Ends	⊗ Digitized	Sewer Gravity Main Digitized	Pressurized Main Digitized	Siphon Area	Rain Gauge Site
⬡ Cleanout	⊗ Field Verified	Sewer Gravity Main Field Verified	Pressurized Main As-Built	Aerial Crossing	Required Flow Monitoring Site
⊗ Diversion Point	⊗ Field Verified (Not Found)		Pressurized Main Field Verified	Sub-Basin	Possible Flow Monitoring Site
LS Lift Station			Pilot Boundary	Pilot Boundary	Manhole to Inspect
					Sewer Interceptor to Inspect

Flow & Rainfall Monitoring Loosahatchie Interceptors Evaluation

Date Generated: 11/13/2014 179821.78.0012

BLACK & VEATCH
Building a world of difference.

NOTE: Manholes displayed along siphons exist for hydraulic modeling purposes. There are only two manholes at each siphon, one at the upstream and one at the downstream end; typically called out by leader text. Intermediate manholes displayed along the barrel of a siphon do not exist.

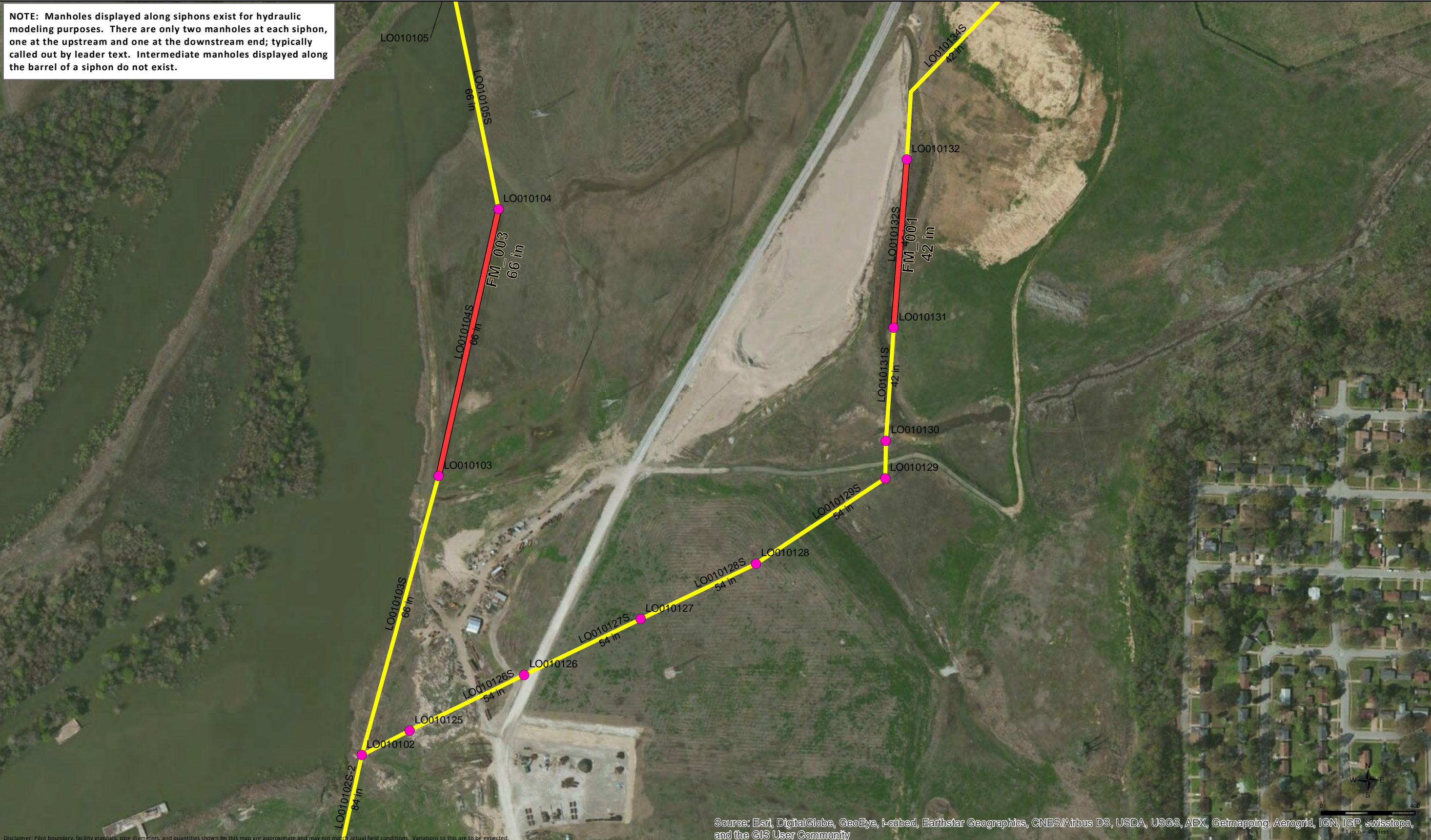

Source: Esri, DigitalGlobe, GeoEye, i-cubed, Earthstar Geographics, CNES/Airbus DS, USDA, USGS, AEX, Getmapping, Aerogrid, IGN, IGP, swisstopo, and the GIS User Community

Disclaimer: Plot boundary, facility graphics, pipe diameters, and quantities shown on this map are approximate and may not match actual field conditions. Variations to this are to be expected.

■ Dead Ends	⊗ Digitized	<u>Sewer Gravity Main</u>	<u>Pressurized Main</u>	■ Proposed Flow Monitoring Site
⬠ Cleanout	⊗ Field Verified	➡ Digitized	--- Digitized	▤ Possible Flow Monitoring Site
⊗ Diversion Point	⊗ Field Verified (Not Found)	➡ Field Verified	- - - As-Built	💧 Rain Gauge
LS Lift Station			- - - Field Verified	● Manhole to Inspect
				— Sewer Interceptor to Inspect

Flow & Rainfall Monitoring Loosahatchie Interceptors Evaluation

Date Generated: 11/13/2014 179821.78.0012 Page 1 of 7

BLACK & VEATCH
Building a world of difference.

NOTE: Manholes displayed along siphons exist for hydraulic modeling purposes. There are only two manholes at each siphon, one at the upstream and one at the downstream end; typically called out by leader text. Intermediate manholes displayed along the barrel of a siphon do not exist.

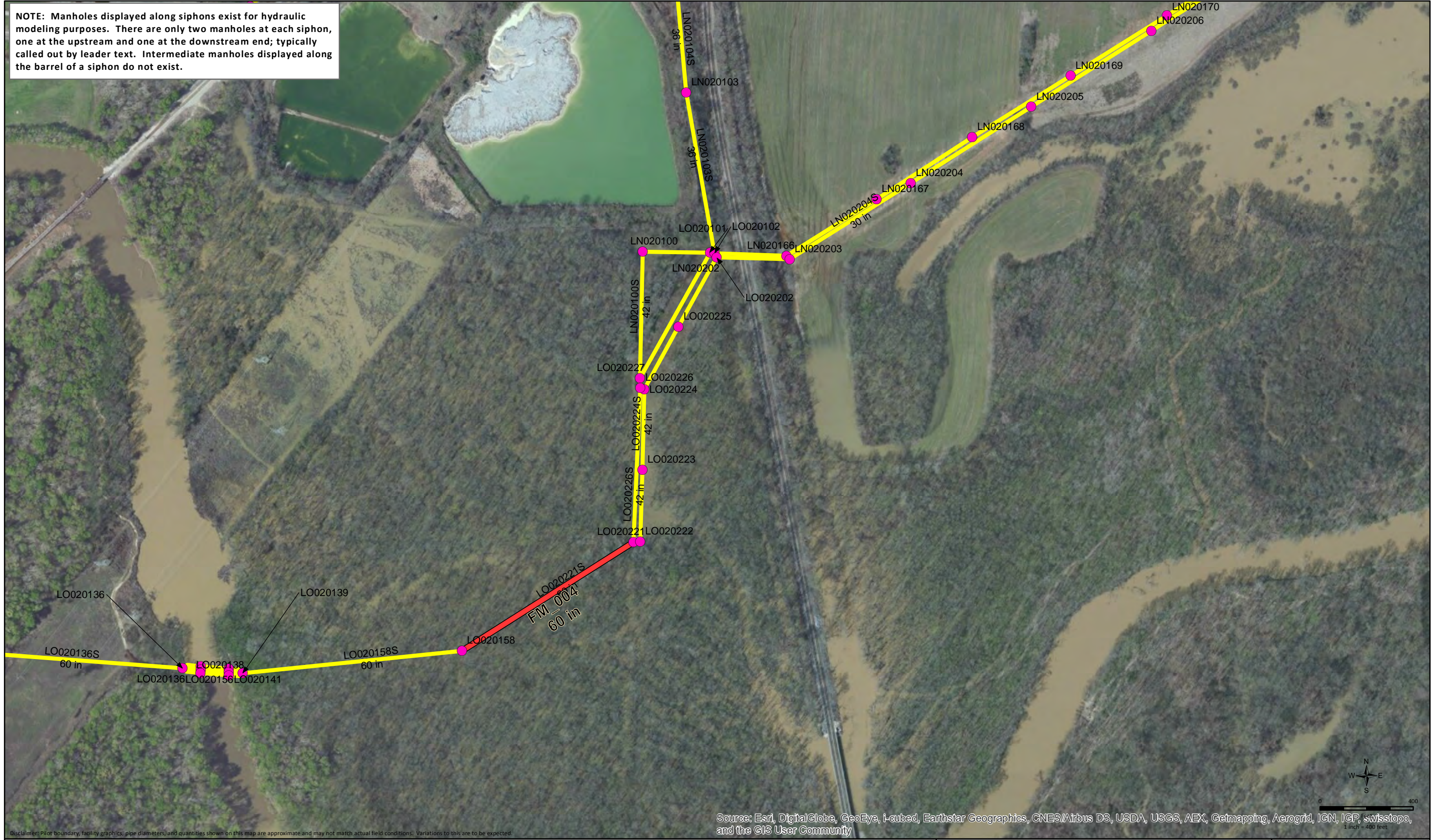

Source: Esri, DigitalGlobe, GeoEye, i-cubed, Earthstar Geographics, CNES/Airbus DS, USDA, USGS, AEX, Getmapping, Aerogrid, IGN, IGP, swisstopo, and the GIS User Community

Disclaimer: Plot boundary, facility graphics, pipe diameters, and quantities shown on this map are approximate and may not match actual field conditions. Variations to this are to be expected.

■ Dead Ends	⊗ Digitized	<u>Sewer Gravity Main</u>	<u>Pressurized Main</u>	▬ Proposed Flow Monitoring Site
⬮ Cleanout	⊗ Field Verified	➡ Digitized	--- Digitized	▬ Possible Flow Monitoring Site
⊗ Diversion Point	⊗ Field Verified (Not Found)	➡ Field Verified	- - - As-Built	💧 Rain Gauge
LS Lift Station			- - - Field Verified	● Manhole to Inspect
				▬ Sewer Interceptor to Inspect

Flow & Rainfall Monitoring
Loosahatchie Interceptors Evaluation

Date Generated: 11/13/2014 179821.78.0012 Page 2 of 7

NOTE: Manholes displayed along siphons exist for hydraulic modeling purposes. There are only two manholes at each siphon, one at the upstream and one at the downstream end; typically called out by leader text. Intermediate manholes displayed along the barrel of a siphon do not exist.

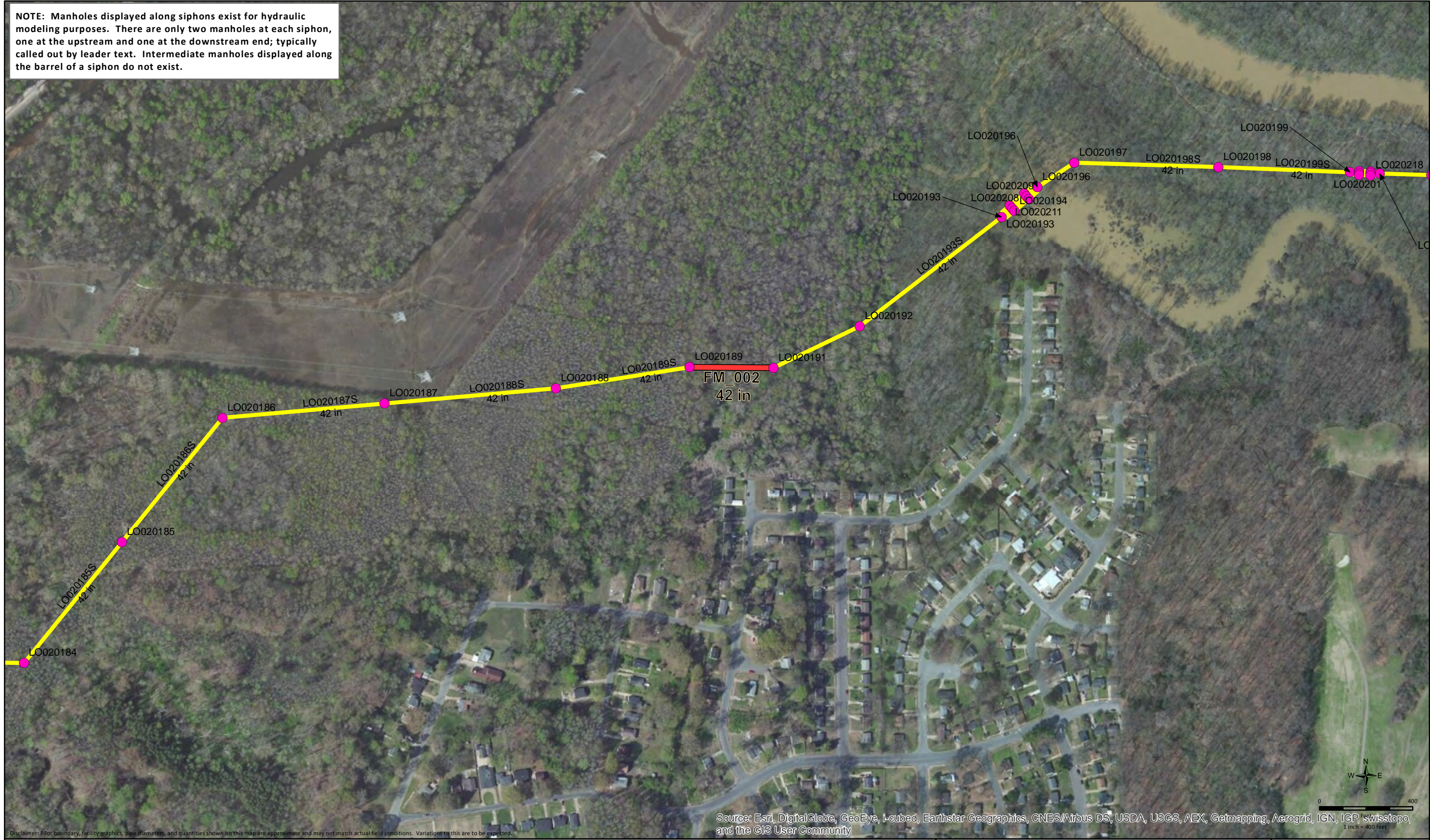

Disclaimer: Plot boundary, facility graphics, pipe diameters, and quantities shown on this map are approximate and may not match actual field conditions. Variations to this are to be expected.

■ Dead Ends	⊗ Digitized	<u>Sewer Gravity Main</u>	<u>Pressurized Main</u>	▬ Proposed Flow Monitoring Site
⬠ Cleanout	⊗ Field Verified	➔ Digitized	--- Digitized	▬ Possible Flow Monitoring Site
⊗ Diversion Point	⊗ Field Verified (Not Found)	➔ Field Verified	- - - As-Built	💧 Rain Gauge
LS Lift Station			- - - Field Verified	● Manhole to Inspect
				▬ Sewer Interceptor to Inspect

Flow & Rainfall Monitoring Loosahatchie Interceptors Evaluation

Date Generated: 11/13/2014 179821.78.0012 Page 3 of 7

NOTE: Manholes displayed along siphons exist for hydraulic modeling purposes. There are only two manholes at each siphon, one at the upstream and one at the downstream end; typically called out by leader text. Intermediate manholes displayed along the barrel of a siphon do not exist.

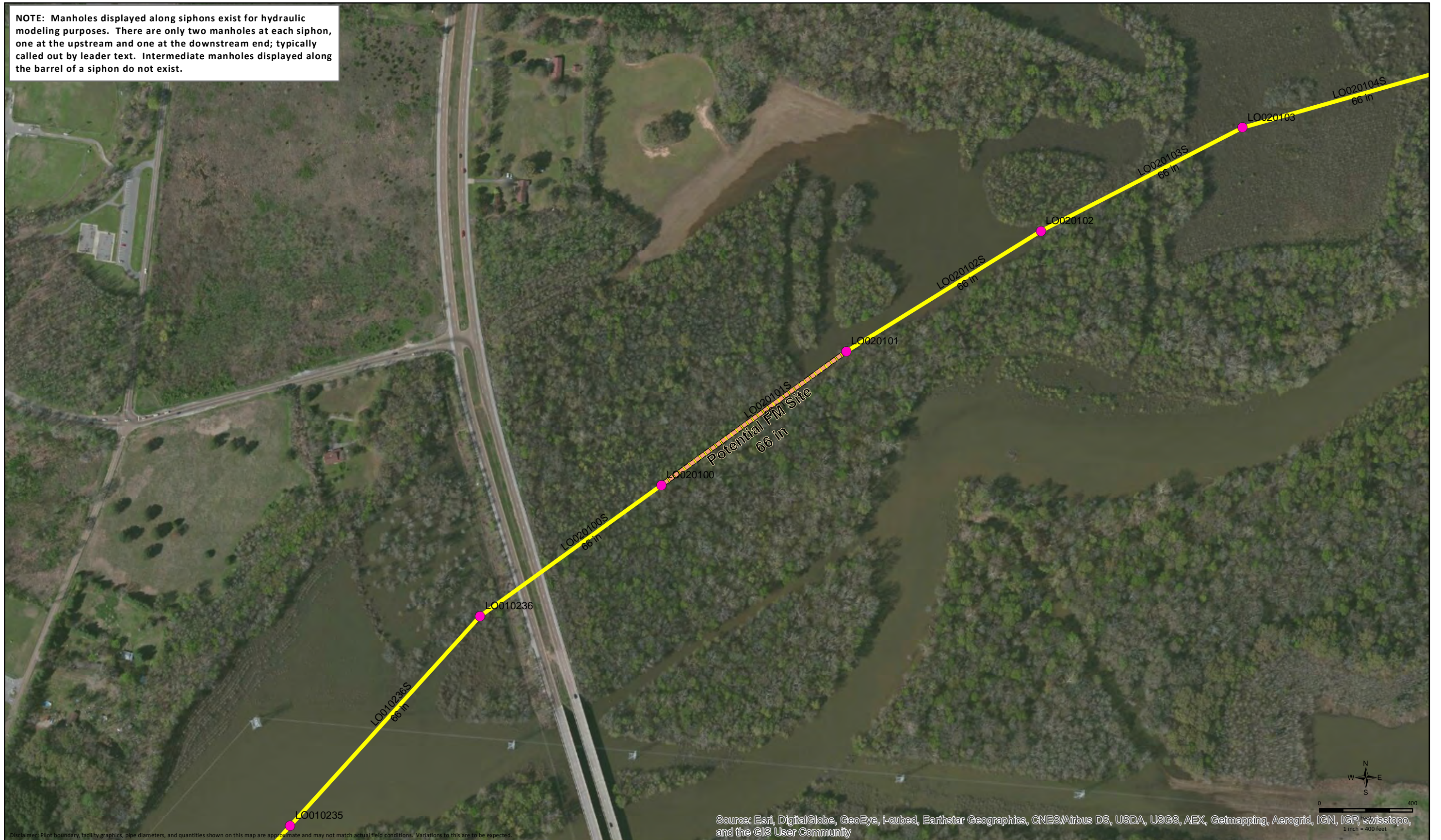

Source: Esri, DigitalGlobe, GeoEye, i-cubed, Earthstar Geographics, CNES/Airbus DS, USDA, USGS, AEX, Getmapping, Aerogrid, IGN, IGP, swisstopo, and the GIS User Community

■ Dead Ends	⊗ Digitized	<u>Sewer Gravity Main</u>	<u>Pressurized Main</u>	▬ Proposed Flow Monitoring Site
⬮ Cleanout	⊗ Field Verified	➡ Digitized	- - - Digitized	▬ Possible Flow Monitoring Site
⊗ Diversion Point	⊗ Field Verified (Not Found)	➡ Field Verified	- - - As-Built	💧 Rain Gauge
LS Lift Station			- - - Field Verified	● Manhole to Inspect
				▬ Sewer Interceptor to Inspect

Flow & Rainfall Monitoring
Loosahatchie Interceptors Evaluation

Date Generated: 11/13/2014 179821.78.0012 Page 4 of 7

BLACK & VEATCH
Building a world of difference.

NOTE: Manholes displayed along siphons exist for hydraulic modeling purposes. There are only two manholes at each siphon, one at the upstream and one at the downstream end; typically called out by leader text. Intermediate manholes displayed along the barrel of a siphon do not exist.

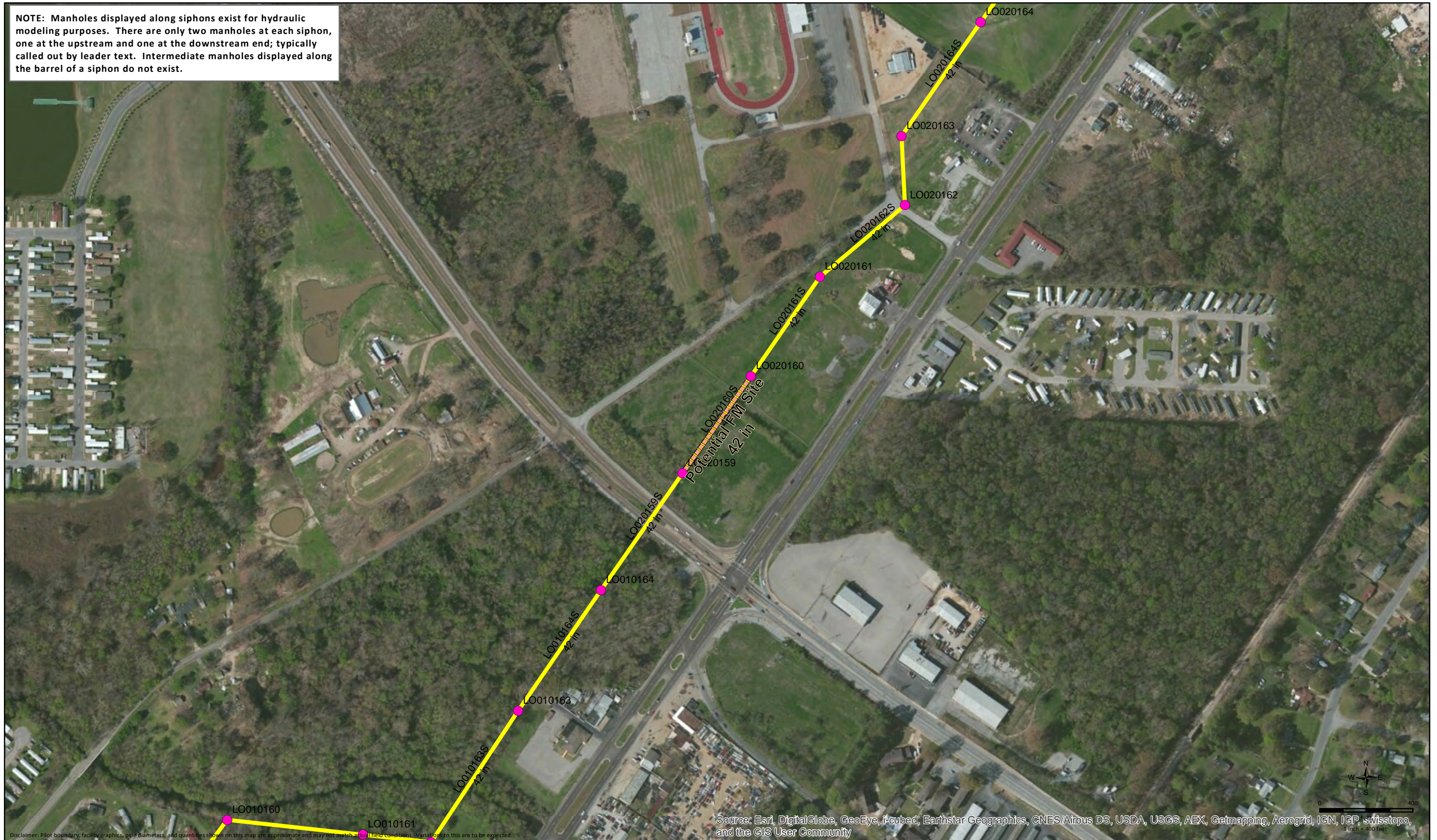

Source: Esri, DigitalGlobe, GeoEye, i-cubed, Earthstar Geographics, CNES/Airbus DS, USDA, USGS, AEX, Getmapping, Aerogrid, IGN, IGP, swisstopo, and the GIS User Community

Disclaimer: Plot boundary, facility graphics, pipe diameters, and quantities shown on this map are approximate and may not match actual field conditions. Variations to this are to be expected.

■ Dead Ends	⊗ Digitized	<u>Sewer Gravity Main</u>	<u>Pressurized Main</u>	▬ Proposed Flow Monitoring Site
⬠ Cleanout	⊗ Field Verified	➔ Digitized	- - - Digitized	▬ Possible Flow Monitoring Site
⊗ Diversion Point	⊗ Field Verified (Not Found)	➔ Field Verified	- - - As-Built	💧 Rain Gauge
LS Lift Station			- - - Field Verified	● Manhole to Inspect
				▬ Sewer Interceptor to Inspect

Flow & Rainfall Monitoring
Loosahatchie Interceptors Evaluation

Date Generated: 11/13/2014 179821.78.0012 Page 5 of 7

BLACK & VEATCH
Building a world of difference.

NOTE: Manholes displayed along siphons exist for hydraulic modeling purposes. There are only two manholes at each siphon, one at the upstream and one at the downstream end; typically called out by leader text. Intermediate manholes displayed along the barrel of a siphon do not exist.

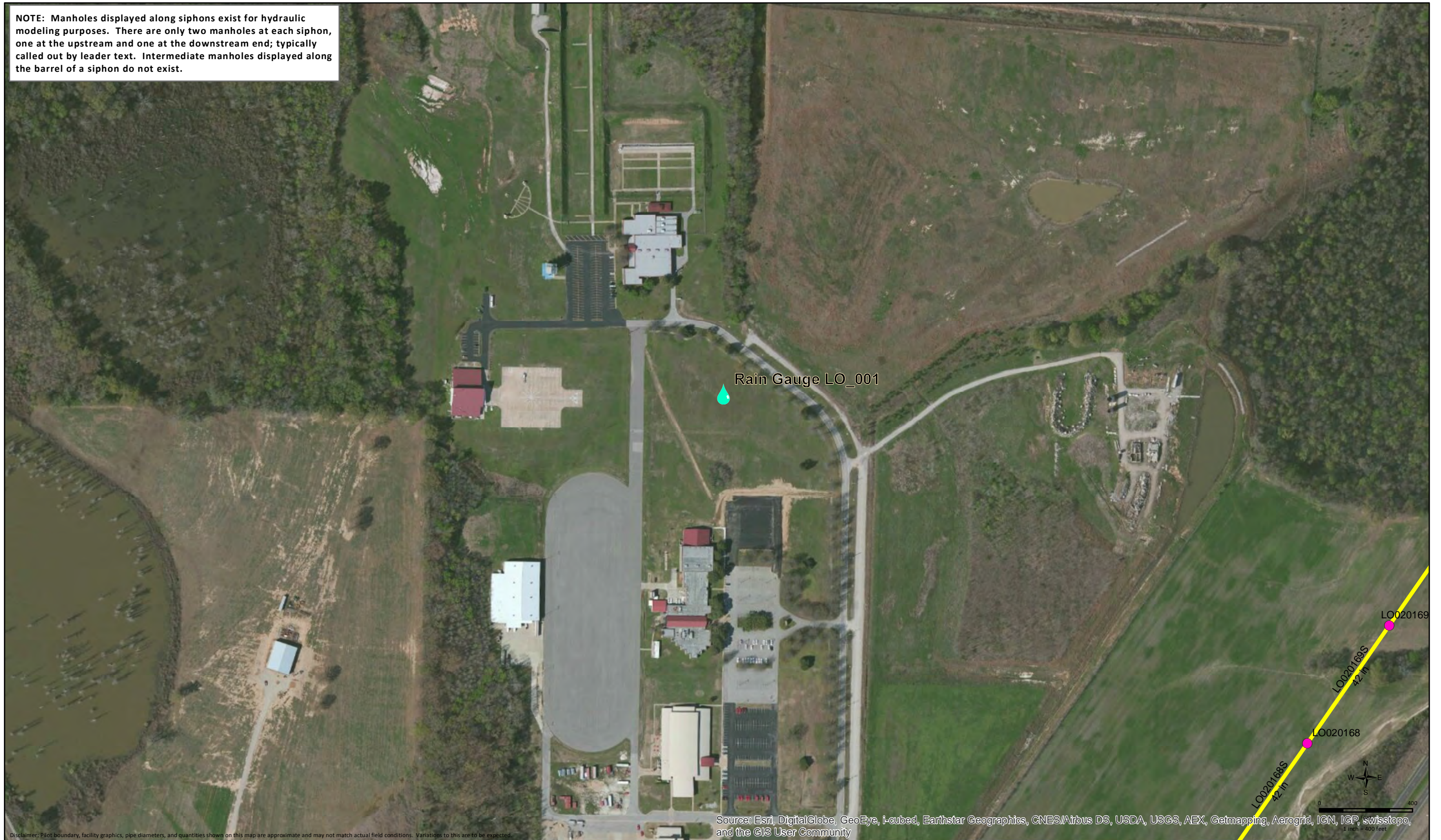

Source: Esri, DigitalGlobe, GeoEye, i-cubed, Earthstar Geographics, CNES/Airbus DS, USDA, USGS, AEX, Getmapping, Aerogrid, IGN, IGP, swisstopo, and the GIS User Community

■ Dead Ends	⊗ Digitized	<u>Sewer Gravity Main</u>	<u>Pressurized Main</u>	▬ Proposed Flow Monitoring Site
⬮ Cleanout	⊗ Field Verified	➡ Digitized	--- Digitized	▬ Possible Flow Monitoring Site
⊗ Diversion Point	⊗ Field Verified (Not Found)	➡ Field Verified	- - - As-Built	💧 Rain Gauge
LS Lift Station			- - - Field Verified	● Manhole to Inspect
				▬ Sewer Interceptor to Inspect

**Flow & Rainfall Monitoring
Loosahatchie Interceptors Evaluation**

Date Generated: 11/13/2014 179821.78.0012 Page 6 of 7

NOTE: Manholes displayed along siphons exist for hydraulic modeling purposes. There are only two manholes at each siphon, one at the upstream and one at the downstream end; typically called out by leader text. Intermediate manholes displayed along the barrel of a siphon do not exist.

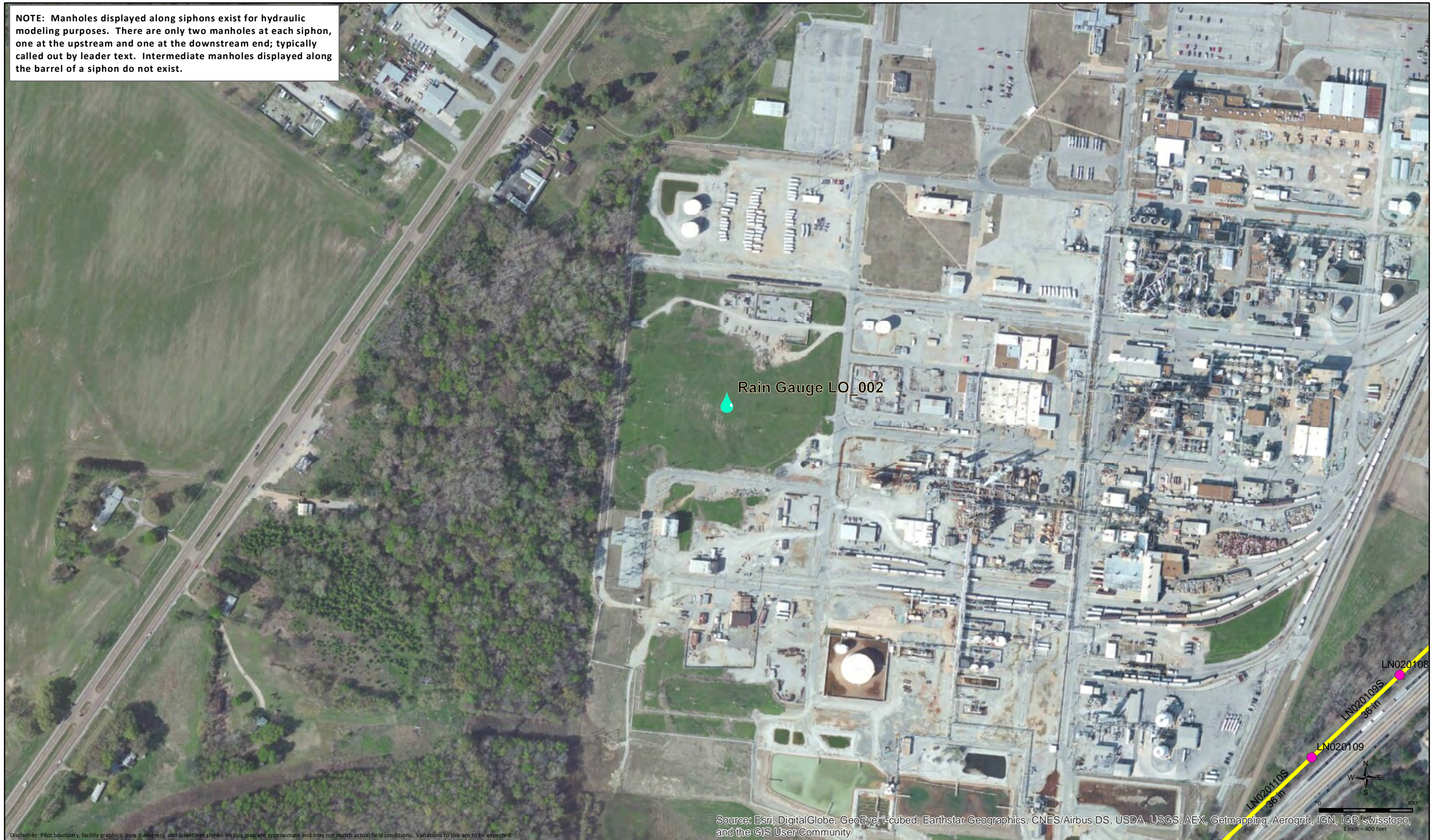

Source: Esri, DigitalGlobe, GeoEye, i-cubed, Earthstar Geographics, CNES/Airbus DS, USDA, USGS, AEX, Getmapping, Aerogrid, IGN, IGP, swisstopo, and the GIS User Community

Disclaimer: Plot boundary, facility graphics, pipe diameters, and quantities shown on this map are approximate and may not match actual field conditions. Variations to this are to be expected.

■ Dead Ends	⊗ Digitized	<u>Sewer Gravity Main</u>	<u>Pressurized Main</u>	▬ Proposed Flow Monitoring Site
⬠ Cleanout	⊗ Field Verified	➡ Digitized	- - - Digitized	▬ Possible Flow Monitoring Site
⊗ Diversion Point	⊗ Field Verified (Not Found)	➡ Field Verified	- - - As-Built	💧 Rain Gauge
LS Lift Station			- - - Field Verified	● Manhole to Inspect
				▬ Sewer Interceptor to Inspect

Flow & Rainfall Monitoring
Loosahatchie Interceptors Evaluation

Date Generated: 11/13/2014 179821.78.0012 Page 7 of 7

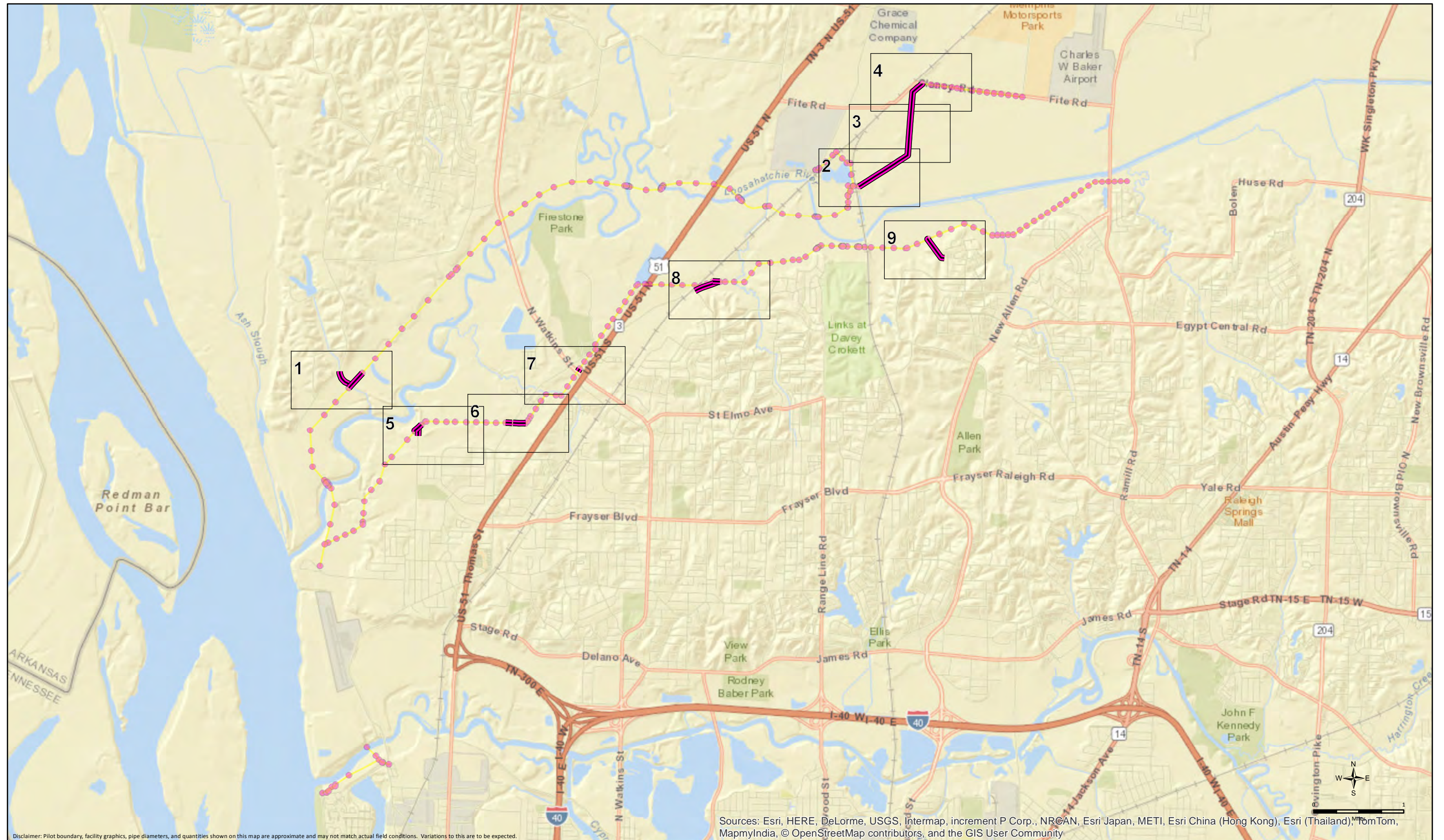

Disclaimer: Pilot boundary, facility graphics, pipe diameters, and quantities shown on this map are approximate and may not match actual field conditions. Variations to this are to be expected.

■ Dead Ends	⊗ Digitized	<u>Sewer Gravity Main</u>	<u>Pressurized Main</u>	▨ Siphon Area	▨ Permanent Surfacing
⬠ Cleanout	⊗ Field Verified	→ Digitized	- - - Digitized	▨ Aerial Crossing	● Manhole to Inspect
⊗ Diversion Point	⊗ Field Verified (Not Found)	→ Field Verified	- - - As-Built	▨ Sub-Basin	— Sewer Interceptor to Inspect
LS Lift Station			- - - Field Verified	▨ Pilot Boundary	

Easement Access
Permanent Surfacing
Loosahatchie Interceptors Evaluation

179821.78.0012

Date Generated: 11/20/2014

BLACK & VEATCH
 Building a world of difference.™

NOTE: Manholes displayed along siphons exist for hydraulic modeling purposes. There are only two manholes at each siphon, one at the upstream and one at the downstream end; typically called out by leader text. Intermediate manholes displayed along the barrel of a siphon do not exist.



Source: Esri, DigitalGlobe, GeoEye, i-cubed, Earthstar Geographics, CNES/Airbus DS, USDA, USGS, AEX, Getmapping, Aerogrid, IGN, IGP, swisstopo, and the GIS User Community

■ Dead Ends	⊗ Digitized	<u>Sewer Gravity Main</u>	<u>Pressurized Main</u>	▬ Permanent Surfacing
⬠ Cleanout	⊗ Field Verified	➡ Digitized	- - - Digitized	● Manhole to Inspect
⊗ Diversion Point	⊗ Field Verified (Not Found)	➡ Field Verified	- - - As-Built	— Sewer Interceptor to Inspect
LS Lift Station			- - - Field Verified	

Easement Access
Permanent Surfacing
Loosahatchie Interceptors Evaluation

Date Generated: 11/20/2014 179821.78.0012 Page 1 of 9

NOTE: Manholes displayed along siphons exist for hydraulic modeling purposes. There are only two manholes at each siphon, one at the upstream and one at the downstream end; typically called out by leader text. Intermediate manholes displayed along the barrel of a siphon do not exist.



Disclaimer: Pilot boundary, facility graphics, pipe diameters, and quantities shown on this map are approximate and may not match actual field conditions. Values are to be expected.

Source: Esri, DigitalGlobe, GeoEye, i-cubed, Earthstar Geographics, CNES/Airbus DS, USDA, USGS, AEX, Getmapping, Aerogrid, IGN, IGP, swisstopo, and the GIS User Community

■ Dead Ends	⊗ Digitized	<u>Sewer Gravity Main</u>	<u>Pressurized Main</u>	█ Permanent Surfacing
⬠ Cleanout	⊗ Field Verified	➡ Digitized	--- Digitized	● Manhole to Inspect
⊗ Diversion Point	⊗ Field Verified (Not Found)	➡ Field Verified	- - - As-Built	— Sewer Interceptor to Inspect
LS Lift Station			- - - Field Verified	

Easement Access
Permanent Surfacing
Loosahatchie Interceptors Evaluation
 Date Generated: 11/20/2014 179821.78.0012 Page 2 of 9



NOTE: Manholes displayed along siphons exist for hydraulic modeling purposes. There are only two manholes at each siphon, one at the upstream and one at the downstream end; typically called out by leader text. Intermediate manholes displayed along the barrel of a siphon do not exist.



Disclaimer: Pilot boundary, facility graphics, pipe diameters, and quantities shown on this map are approximate and may not match actual field conditions. Variations to this are to be expected.

Source: Esri, DigitalGlobe, GeoEye, i-cubed, Earthstar Geographics, CNES/Airbus DS, USDA, USGS, AEX, Getmapping, Aerogrid, IGN, IGP, swisstopo, and the GIS User Community

■ Dead Ends	⊗ Digitized	<u>Sewer Gravity Main</u>	<u>Pressurized Main</u>	█ Permanent Surfacing
⬮ Cleanout	⊗ Field Verified	➔ Digitized	- - - Digitized	● Manhole to Inspect
⊗ Diversion Point	⊗ Field Verified (Not Found)	➔ Field Verified	- - - As-Built	█ Sewer Interceptor to Inspect
LS Lift Station			- - - Field Verified	

Easement Access
Permanent Surfacing
Loosahatchie Interceptors Evaluation

Date Generated: 11/20/2014 179821.78.0012 Page 3 of 9

BLACK & VEATCH
 Building a world of difference.™

NOTE: Manholes displayed along siphons exist for hydraulic modeling purposes. There are only two manholes at each siphon, one at the upstream and one at the downstream end; typically called out by leader text. Intermediate manholes displayed along the barrel of a siphon do not exist.



Source: Esri, DigitalGlobe, GeoEye, i-cubed, Earthstar Geographics, CNES/Airbus DS, USDA, USGS, AEX, Getmapping, Aerogrid, IGN, IGP, swisstopo, and the GIS User Community

Disclaimer: Plot boundary, facility graphics, pipe diameters, and quantities shown on this map are approximate and may not match actual field conditions. Variations to this are to be expected.

■ Dead Ends	⊗ Digitized	<u>Sewer Gravity Main</u>	<u>Pressurized Main</u>	█ Permanent Surfacing
⬠ Cleanout	⊗ Field Verified	➡ Digitized	--- Digitized	● Manhole to Inspect
⊗ Diversion Point	⊗ Field Verified (Not Found)	➡ Field Verified	- - - As-Built	— Sewer Interceptor to Inspect
LS Lift Station			- - - Field Verified	

Easement Access
Permanent Surfacing
Loosahatchie Interceptors Evaluation

Date Generated: 11/20/2014 179821.78.0012 Page 4 of 9

NOTE: Manholes displayed along siphons exist for hydraulic modeling purposes. There are only two manholes at each siphon, one at the upstream and one at the downstream end; typically called out by leader text. Intermediate manholes displayed along the barrel of a siphon do not exist.



Source: Esri, DigitalGlobe, GeoEye, i-cubed, Earthstar Geographics, CNES/Airbus DS, USDA, USGS, AEX, Getmapping, Aerogrid, IGN, IGP, swisstopo, and the GIS User Community

Disclaimer: Plot boundary, facility graphics, pipe diameters, and quantities shown on this map are approximate and may not match actual field conditions. Variations to be expected.

■ Dead Ends	⊗ Digitized	<u>Sewer Gravity Main</u>	<u>Pressurized Main</u>	█ Permanent Surfacing
⬠ Cleanout	⊗ Field Verified	➔ Digitized	- - - Digitized	● Manhole to Inspect
⊗ Diversion Point	⊗ Field Verified (Not Found)	➔ Field Verified	- - - As-Built	— Sewer Interceptor to Inspect
LS Lift Station			- - - Field Verified	

Easement Access
Permanent Surfacing
Loosahatchie Interceptors Evaluation

Date Generated: 11/20/2014 179821.78.0012 Page 5 of 9

NOTE: Manholes displayed along siphons exist for hydraulic modeling purposes. There are only two manholes at each siphon, one at the upstream and one at the downstream end; typically called out by leader text. Intermediate manholes displayed along the barrel of a siphon do not exist.

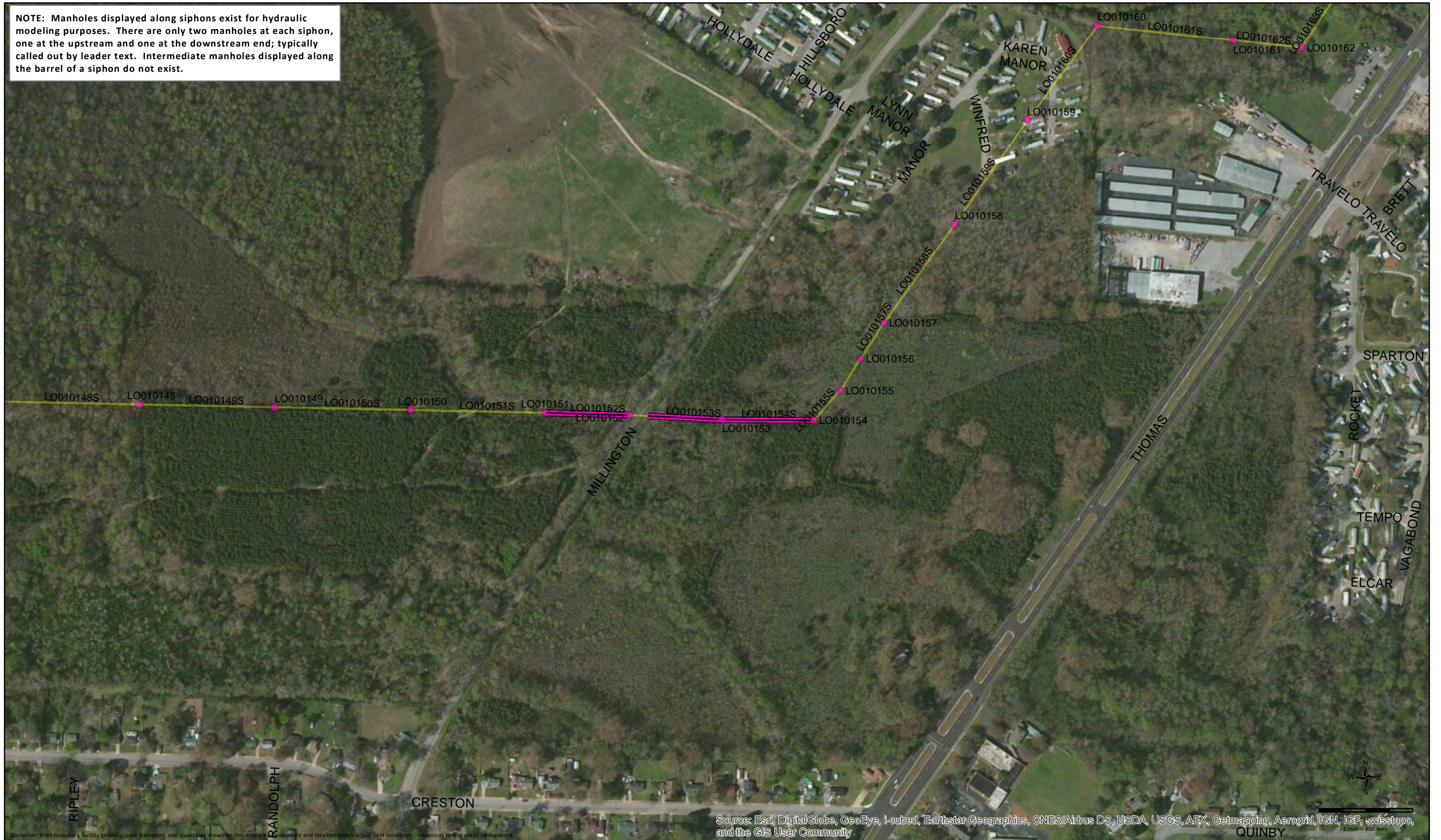

Source: Esri, DigitalGlobe, GeoEye, i-cubed, Earthstar Geographics, CNES/Airbus DS, USDA, USGS, AEX, Getmapping, Aerogrid, IGN, IGP, swisstopo, and the GIS User Community

■ Dead Ends	⊗ Digitized	<u>Sewer Gravity Main</u>	<u>Pressurized Main</u>	█ Permanent Surfacing
⬮ Cleanout	⊗ Field Verified	➡ Digitized	--- Digitized	● Manhole to Inspect
⊗ Diversion Point	⊗ Field Verified (Not Found)	➡ Field Verified	- - - As-Built	— Sewer Interceptor to Inspect
LS Lift Station			- - - Field Verified	

**Easement Access
Permanent Surfacing
Loosahatchie Interceptors Evaluation**

Date Generated: 11/20/2014 179821.78.0012 Page 6 of 9

NOTE: Manholes displayed along siphons exist for hydraulic modeling purposes. There are only two manholes at each siphon, one at the upstream and one at the downstream end; typically called out by leader text. Intermediate manholes displayed along the barrel of a siphon do not exist.



Source: Esri, DigitalGlobe, GeoEye, i-cubed, Earthstar Geographics, CNES/Airbus DS, USDA, USGS, AEX, Getmapping, Aerogrid, IGN, IGP, swisstopo, and the GIS User Community

■ Dead Ends	⊗ Digitized	<u>Sewer Gravity Main</u>	<u>Pressurized Main</u>	▬ Permanent Surfacing
⬠ Cleanout	⊗ Field Verified	➡ Digitized	- - - Digitized	● Manhole to Inspect
⊗ Diversion Point	⊗ Field Verified (Not Found)	➡ Field Verified	- - - As-Built	— Sewer Interceptor to Inspect
LS Lift Station			- - - Field Verified	

Easement Access
Permanent Surfacing
Loosahatchie Interceptors Evaluation

Date Generated: 11/20/2014 179821.78.0012 Page 7 of 9



NOTE: Manholes displayed along siphons exist for hydraulic modeling purposes. There are only two manholes at each siphon, one at the upstream and one at the downstream end; typically called out by leader text. Intermediate manholes displayed along the barrel of a siphon do not exist.

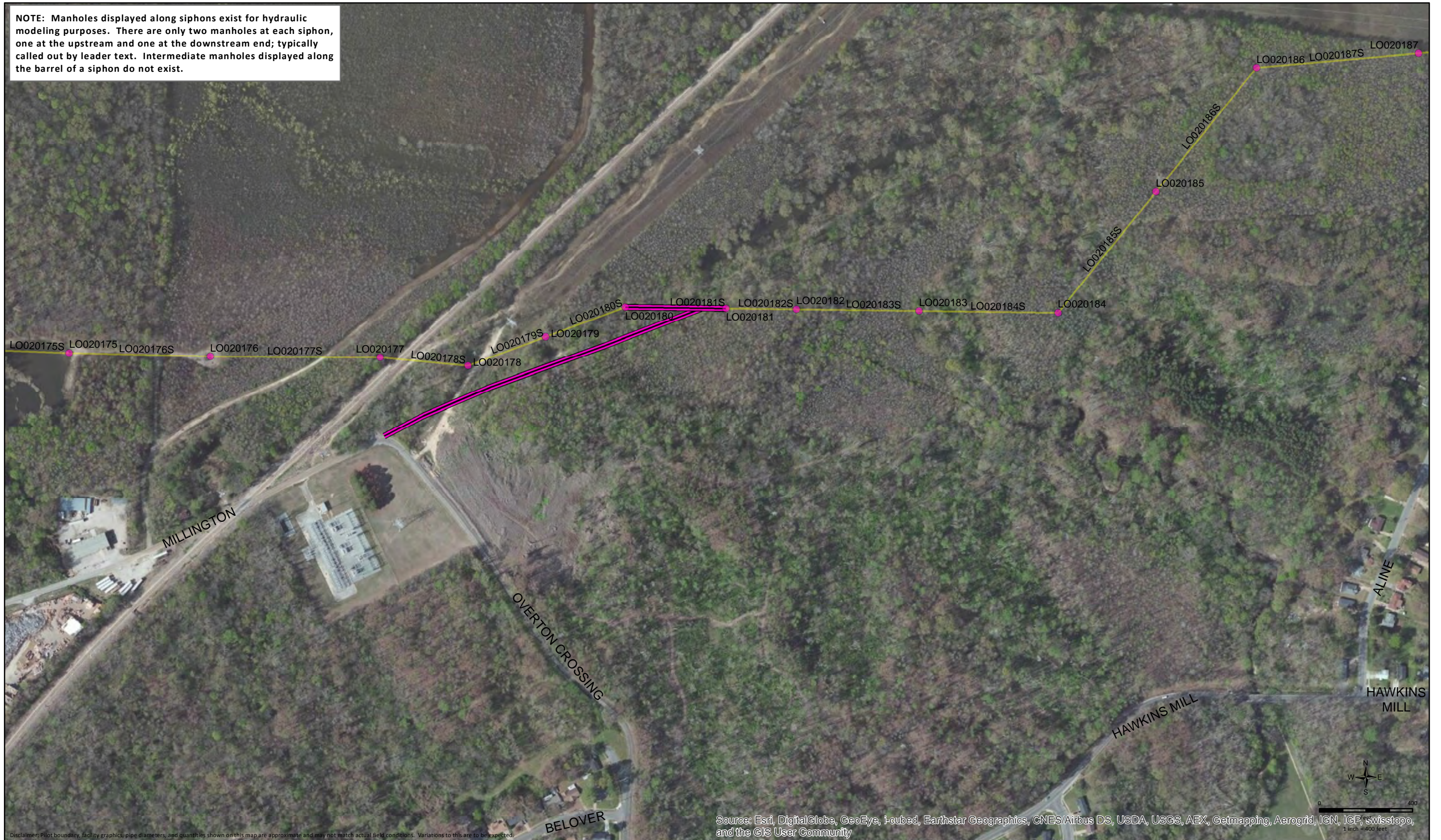

Disclaimer: Plot boundary, facility graphics, pipe diameters, and quantities shown on this map are approximate and may not match actual field conditions. Variations to this are to be expected.

Source: Esri, DigitalGlobe, GeoEye, i-cubed, Earthstar Geographics, CNES/Airbus DS, USDA, USGS, AEX, Getmapping, Aerogrid, IGN, IGP, swisstopo, and the GIS User Community

■ Dead Ends	⊗ Digitized	<u>Sewer Gravity Main</u>	<u>Pressurized Main</u>	█ Permanent Surfacing
⬠ Cleanout	⊗ Field Verified	➡ Digitized	--- Digitized	● Manhole to Inspect
⊗ Diversion Point	⊗ Field Verified (Not Found)	➡ Field Verified	- - - As-Built	— Sewer Interceptor to Inspect
LS Lift Station			- - - Field Verified	

Easement Access
Permanent Surfacing
Loosahatchie Interceptors Evaluation
 Date Generated: 11/20/2014 179821.78.0012 Page 8 of 9

NOTE: Manholes displayed along siphons exist for hydraulic modeling purposes. There are only two manholes at each siphon, one at the upstream and one at the downstream end; typically called out by leader text. Intermediate manholes displayed along the barrel of a siphon do not exist.



Source: Esri, DigitalGlobe, GeoEye, i-cubed, Earthstar Geographics, CNES/Airbus DS, USDA, USGS, AEX, Getmapping, Aerogrid, IGN, IGP, swisstopo, and the GIS User Community
1 inch = 400 feet

■ Dead Ends	⊗ Digitized	<u>Sewer Gravity Main</u>	<u>Pressurized Main</u>	▬ Permanent Surfacing
⬮ Cleanout	⊗ Field Verified	➡ Digitized	- - - Digitized	● Manhole to Inspect
⊗ Diversion Point	⊗ Field Verified (Not Found)	➡ Field Verified	- - - As-Built	— Sewer Interceptor to Inspect
LS Lift Station			- - - Field Verified	

Easement Access
Permanent Surfacing
Loosahatchie Interceptors Evaluation

Date Generated: 11/20/2014 179821.78.0012 Page 9 of 9