



**Request for Proposal  
SSES Phase 3 Addendum No. 1 to  
RFP No. 179821.78.0021  
May 14, 2015**



The following information encompasses Addendum No.1 for the above referenced RFP. Bidders shall fully consider and acknowledge this Addendum in the preparation and submittal of its formal Proposal. Failure to do so may result in the rejection of the Proposal.

**Section 1 – Pre-Proposal Meeting Questions**

**Section 2 – Phase 3 Maps**

**Section 3 – Sign-In Sheet**

All other conditions and requirements remain unchanged.

---

**Section 1 - Pre-Proposal Meeting Questions**

**Q1:** Will SARP10 return flash drives that contractors submit their weekly data deliveries on?

**SARP10:** No, the flash drives become property of the SARP10 Program and will not be returned.



**Request for Proposal  
SSES Phase 3 Addendum No. 1 to  
RFP No. 179821.78.0021  
May 14, 2015**



**Section 2 – Phase 3 Maps**



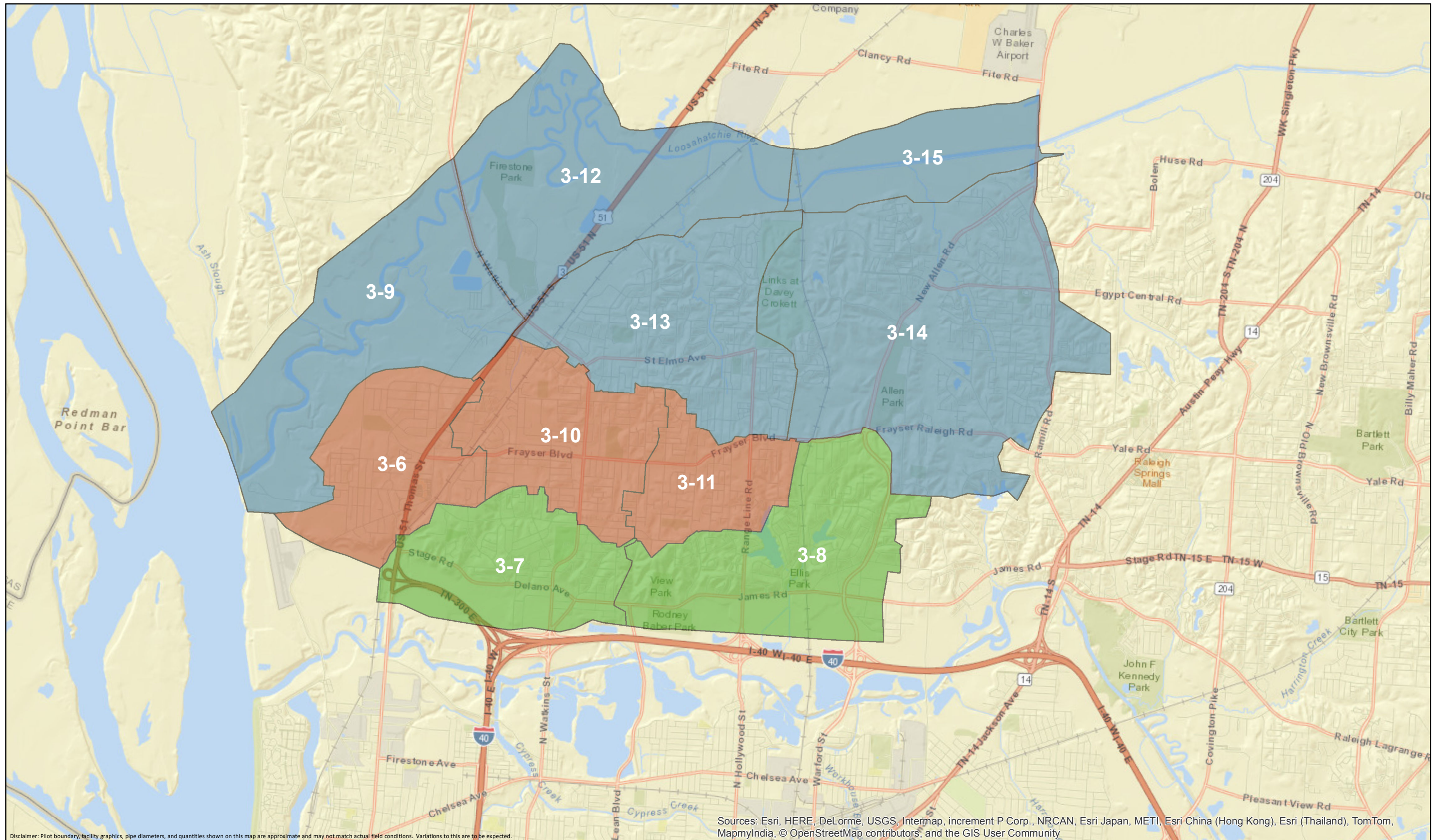

Sources: Esri, HERE, DeLorme, USGS, Intermap, increment P Corp., NRCAN, Esri Japan, METI, Esri China (Hong Kong), Esri (Thailand), TomTom, MapmyIndia, © OpenStreetMap contributors, and the GIS User Community

78.0021 - Old Loos South Tributaries  
 78.0022 Wolf River Minor Tributaries

78.0023- Old Loos South & Wolf North



### Phase 3 Areas City of Memphis, TN WWCTS Study

179821

Date Generated: 5/12/2015





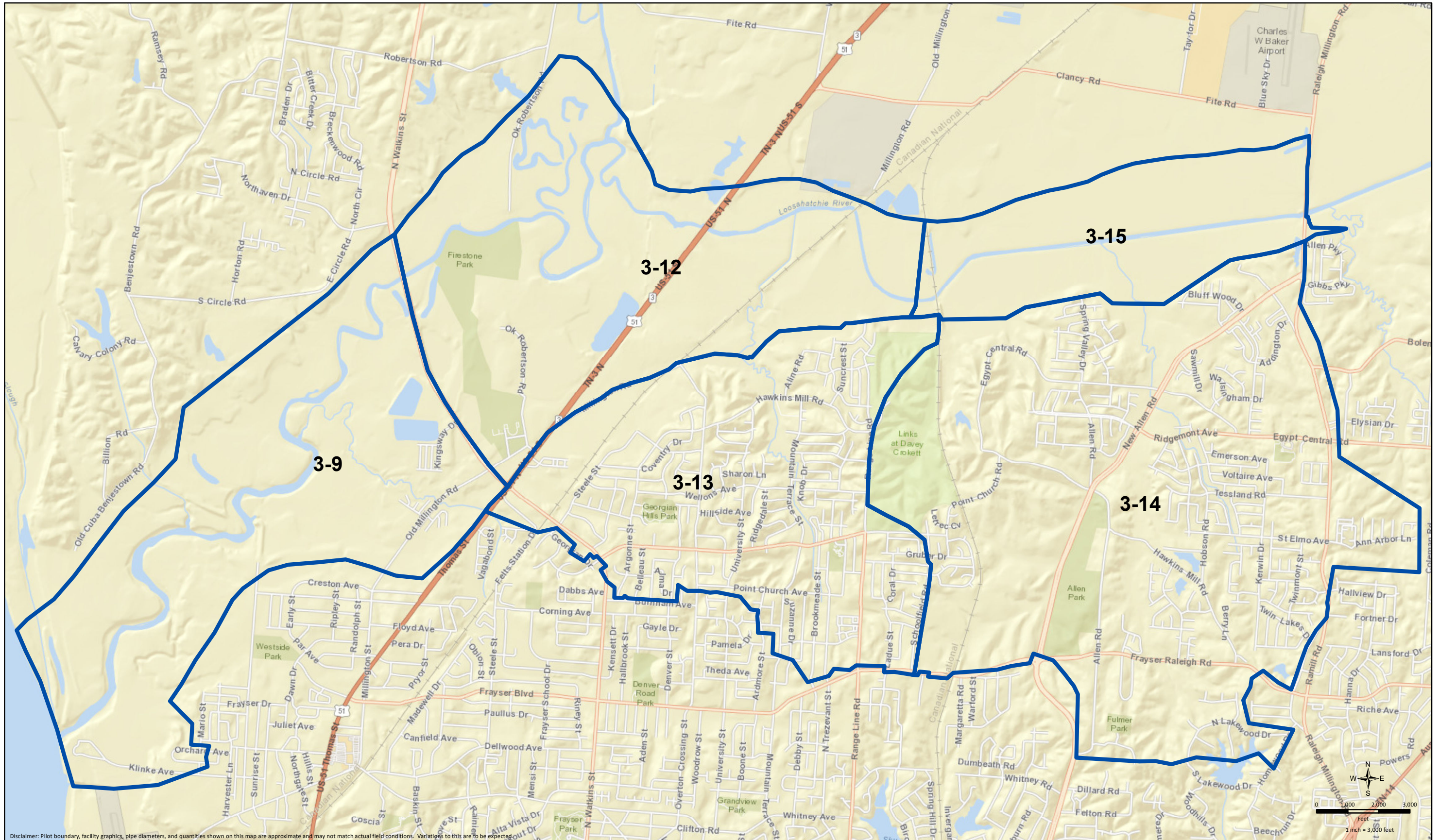

Disclaimer: Pilot boundary, facility graphics, pipe diameters, and quantities shown on this map are approximate and may not match actual field conditions. Variations to this are to be expected.

 78.0021 - Boundary

**78.0021**  
**Old Loos South Tributaries**

**Phase 3**  
**City of Memphis, TN WWCTS Study**  
 179821





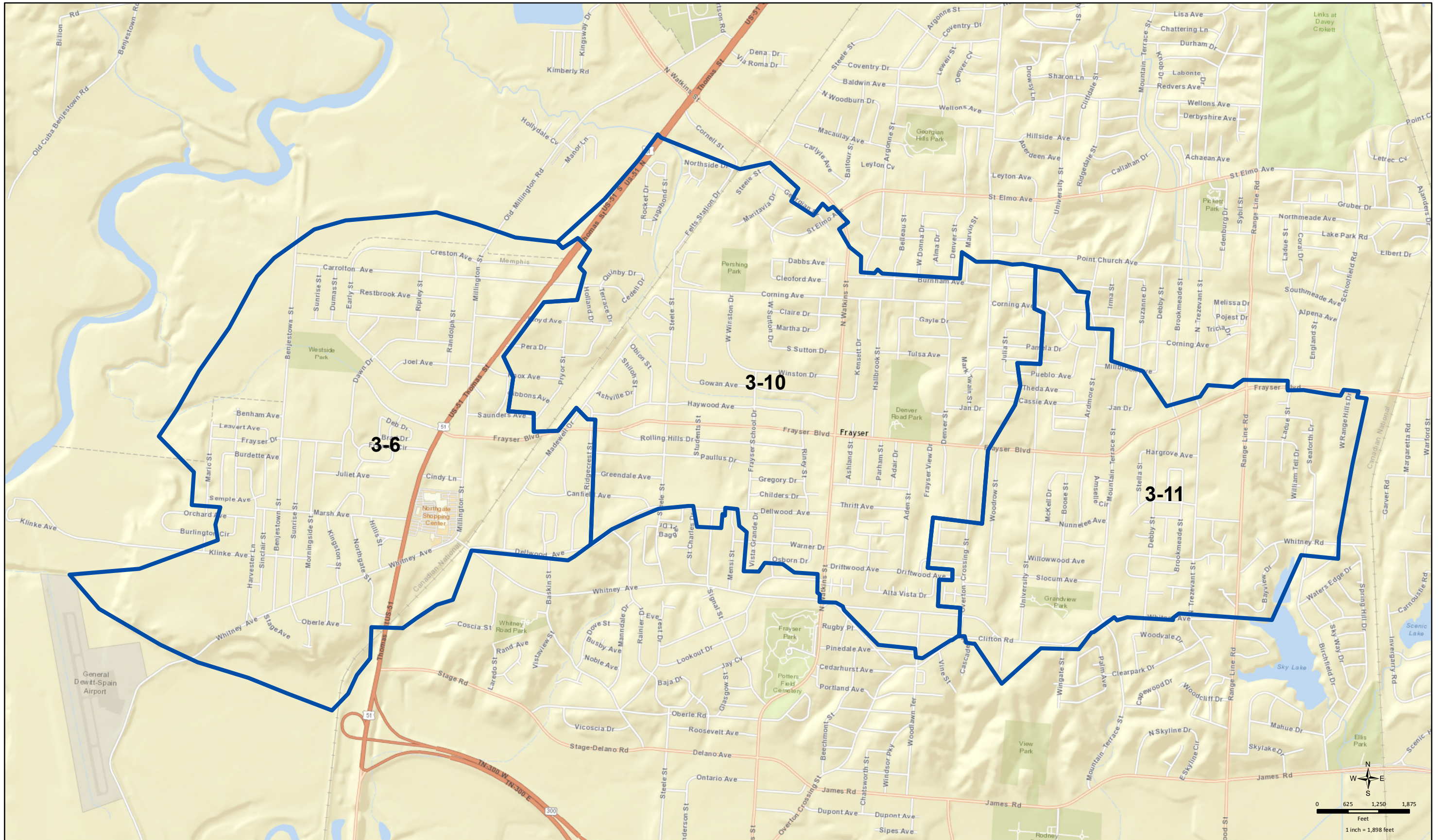

 78.0022 - Boundary

**78.0022**  
**Wolf River Minor Tributaries**

**City of Memphis, TN WWCTS Study**

179821



**BLACK & VEATCH**  
 Building a world of difference.



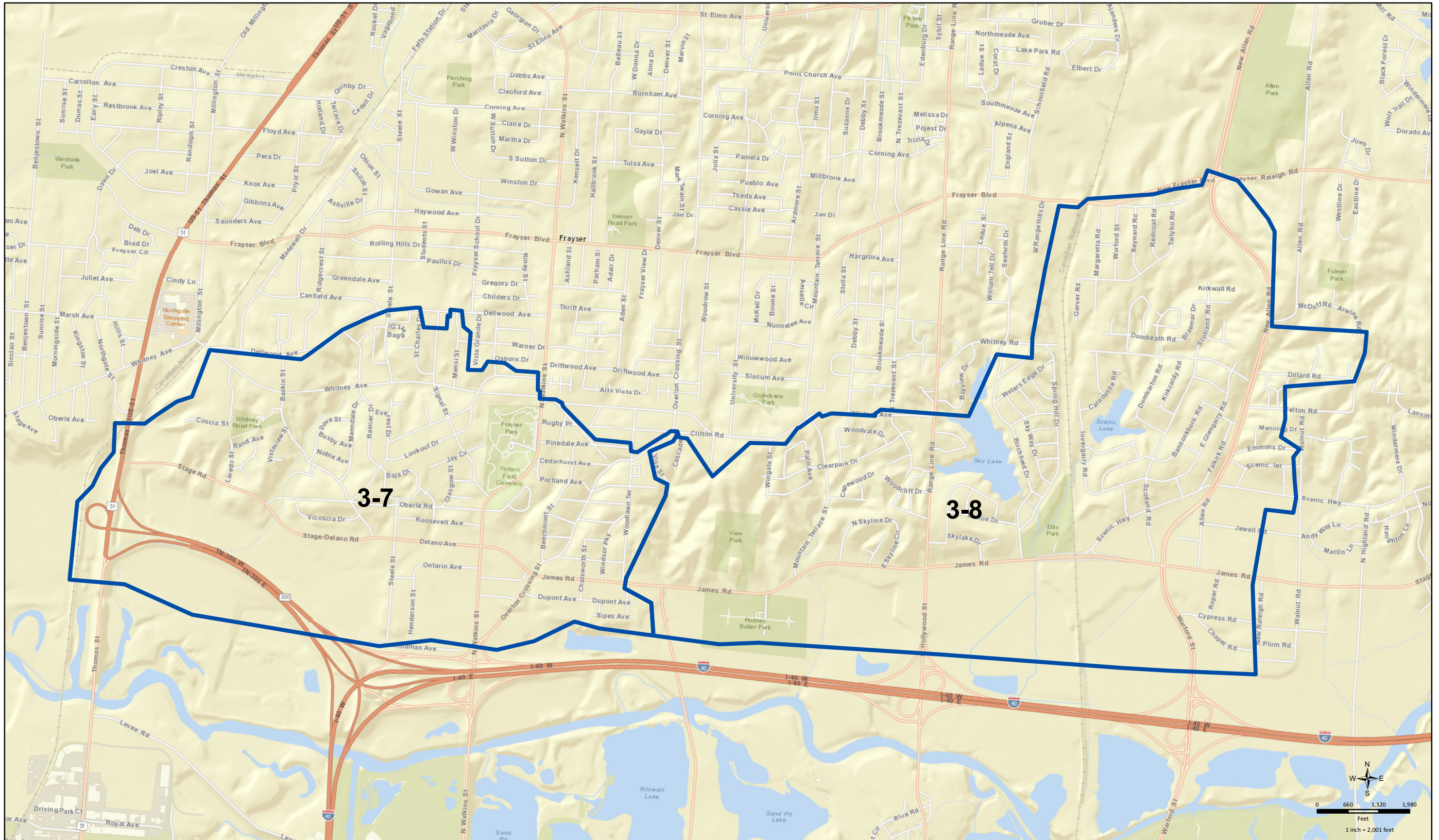

 78.0023 - Boundary

**78.0023**  
**Old Loos South & Wolf North**

City of Memphis, TN WWCTS Study

179821

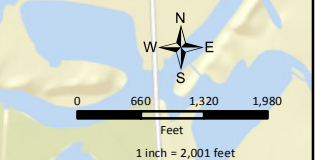





**Request for Proposal  
SSES Phase 3 Addendum No. 1 to  
RFP No. 179821.78.0021  
May 14, 2015**



**Section 3 – Sign-in Sheet**





## SIGN-IN SHEET

<b>Project:</b> SARP10	<b>Meeting Date:</b> May 14, 2015
<b>Meeting:</b> Phase 3 Pre-Proposal Meeting	<b>Time:</b> 10:00 AM – 11:30 AM
<b>Facilitator:</b> John Brito	<b>Place/Room:</b> SARP10 Office

Name	Company	Phone	E-Mail
Warren Hixson	Ghassemi & Associates	901-264-5013	warren@ghassemi llc.com
Tony Russo	TREKK Design	314 435 3779	trusso@trekkllc.com
David Hamberlin	TREKK Design Group	816-278-0339	dhamberlin@trekkllc.com
Shane Sangall	Mos/Rozzone	(501) 414-1885	shanes@mosenv.com
WYBE BURNETT	PIPELINE DIAGNOSTICS	601-352-6032	wburnette@pipediagnostics.com
Stephen Jeffus	RJW Group	214 240 4412	sjeffus@rjwmail.com
Larkin Myers	Tioga Environmental	901-791-2432	lmyers@tiogaenv.com
Jeff Moore	Ace Pipe Cleaning	98-812-4028	jmoore@acepipe.com
Matt Bruce	Cambridge Construction Inc.	(901) 410-1599	mbruce@ccminc.us
PIERRE MIKHAIL	WACHS WATER	508 294 6249	PMIKHAIL@WACHSWS.COM
MARK FRENCH	WACHS WATER	561 314 9179	mfranch@wachsWS.com
Vincent Taylor	A + H	248-8427366	Vincent T A A and H Contractor, Co
Doug Greenlee	Hydrostructures	919-584-5002	dgreenlee@hydrostructures.com
Dewey Lee	VIS/CCM	205-281-2319	dlee@videoindustrial.com
David Hodge	STRADA Professional Services	601-622-2664	dhodge@stradaps.com
Samuel Wells	Quality Lock	901-396-0933	lqualitysafe@concastinc.com
David Luma	SSES FIELD TEAM	662 403 8350	DAVID.LUMAS@SSESFIELDTEAM.US





Name	Company	Phone	E-Mail
MIKE BORGARD	TREKK	(314) 306-1140	MBORGARD@TREKKLLC.COM
Sharon Matthews - Rohadfox	Rohadfox Construction Controls Services	(404) 880-9888	sharon.rohadfox@rcsc.net
Marty Broussard	CES	225 678 7034	mbroussard@ces-sscs.com
ANDREW JENKINS	ASA MANAGEMENT	601-352-6800	ajenkins@jaservices.com
SCOTT HELFRICK	ADS	770-639-7195	SHELFRICK@idexcorp.com
Lee Staddon	CTS	244-7617	lee@chiefTS.com
Neumann Payne	Payne Enterprise LLC	901-233-2944	payneenterpriseLLC@gmail.com
Patricia Cordova	Small Business Services	901-348-0590	SBSATL@AOL.COM
Wayman McLaughlin	G2 Eng + Mtn Inc	(865) 523-9930	wayman.mclaughlin@g2em.com
Alfred Dyson	DETS	901 482 3397	a_dyson@msn.com
Dorothy L. Sinclair	BDN	901-775-1902	dsinclair@bdnllc.com
Anthony Milton	STG, LLC	901 412 4412	tony@synergytechgroup.com
Mark McKean	OCI / SARP 10	203-668-5035	McKeanmp@overlandcontracting.com
Tony McCullay	Hydrostructures	828 273 7099	tony.mccullay@hydrostructures.com
John Br. b	Serpio	314-877-9998	Br. b.jr@serpio.com
Brad Davis	"		
Bentley Green	"		
Phil Hannon	"		
Mark McKean	"		
Tyler Schmidt	"		