



**REQUEST FOR BID
FOR
Front Street & Mud Island Interceptor Rehab**

Bid No. 179821.71.0404

December 8, 2015



City of Memphis, Tennessee

Black & Veatch and Overland Contracting Inc. (OCI), a subsidiary of Black & Veatch, are the Program Manager and Construction Manager respectively, for the SARP10 Program for the City of Memphis.

Overland Contracting Inc.
3485 Poplar Avenue, Suite 230, Memphis, TN, 38111

Table of Contents

00170 - Request for Bid	1
00170.1 Introduction	1
00170.2 Program Overview	1
00170.3 Scope of Work	1
00170.4 Bid Guarantee Requirements	1
00170.5 Request for Bid Definitions	2
00170.6 Minority Business Enterprise and Women Business Enterprise (M/WBE) Requirements	2
00170.7 Clarification of Bid	2
00170.8 Not Used	2
00170.9 Responsiveness	3
00170.10 Examination of Request for Bid Documents	3
00170.11 Interpretations and Addenda	3
00170.12 Modification or Withdrawal of Bid Submittals	3
00170.13 Rejection of Responses	4
00170.14 Other Items	4
00170.15 Selection Process	4
00170.16 Selection Schedule	4
00170.17 Mandatory Pre-Bid Meeting	5
00270 - Instructions to Bidders	6
00270.1 Bidder's Compliance with Request for Bid	6
00270.2 General Bid Parameters	6
00270.3 Bid Pricing	6
00270.4 Supplemental Bid Information	6
00270.5 Schedule Compliance	7
00270.6 Compliance with Request for Bid	7
00270.7 Bid Attachments	7
00270.8 Declarations	7
00270.9 Nondiscrimination	7
00270.10 Equal Business Opportunity Program (EBO)	8
00370 – Commercial Bid Form (10 pages)	9
00571 - Supplementary Terms and Conditions	10
00571.1 Notices and Correspondence	10
00571.2 Not Used	11
00571.4 Security Instruments	11
00571.5 Liquidated Damages	11
00571.6 Taxes	12
00572 - General Terms and Conditions	13
00572.1 Definitions	13
00572.2 Interpretation	14
00572.3 Subcontractor's Status	14
00572.4 Invoicing and Payment	14
00572.5 Schedule	15
00572.6 Waivers of Lien	15
00572.7 Assignment and Subcontracting	15
00572.8 Passage of Title, Risk of Loss, and Delivery	15
00572.9 Final Completion	15
00572.10 Warranty	16
00572.11 Compliance with Laws	16
00572.12 Business Practices	17
00572.13 Claims	18
00572.14 Subcontract Revisions and Work Authorizations	18
00572.15 Non-Disclosure	18
00572.16 Suspension of Work	18
00572.17 Termination for Cause	19

00572.18 Termination Without Cause	19
00572.19 Purchaser's Remedies.....	19
00572.20 Indemnity	19
00572.21 Insurance Requirements	19
00572.22 Audit.....	21
00572.23 Governing Law and Disputes	21
00574 – Jobsite Operations Terms and Conditions	22
00574.1 Subcontractor Scope of Work.....	22
00574.2 Safety Requirements	22
00574.3 Labor.....	22
00574.4 Protection and Restoration of Property	22
00575 - Safety, Health and Accident Prevention.....	24
00575.1 Project Safety and Health Program	24
00575.2 Safety, Health, and Accident Prevention Program	24
00575.3 Hazardous Waste Project Health and Safety Plan.....	24
00575.4 Protective Clothing, Equipment and Instrumentation	24
00575.5 Safety and Health Representative.....	25
00575.6 Safety and Health Goal.....	25
00575.7 Drug Prevention Program.....	25
00575.9 Sub-subcontractor Safety Prequalification	26
00672 - General Conditions Attachments.....	27
00672.1 Partial Waiver and Release of Lien Rights.....	27
00672.2 Final Waiver and Release of Lien Rights	29
00672.3 Certificate of Nondiscrimination (1 page)	31
00672.4 Equal Business Opportunity Program	33
00672.5 Report of Disadvantaged Business Enterprise Participation Form (1 page).....	35
00672.6 State Revolving Fund (SRF) Front-Ends (57 pages)	36
00672.7 Bid Bond	37
00672.8 Schedule Impact Due to Weather.....	38
00672.9 Code of Conduct.....	40
00770 – Loss Control Manual	41
Technical Specifications	42

00170 - Request for Bid

00170.1 Introduction

Sealed bids will be received at the Office of the City of Memphis Environmental Administration, Room 620, City Hall, 125 N. Main, Memphis, TN 38103, until **3:00 p.m. local time, January 28, 2016** for furnishing the City of Memphis with the following:

FOR THE DIVISION OF: PUBLIC WORKS FOR THE CONSTRUCTION OF:
SARP10 Program **Front Street & Mud Island Interceptor Rehab**

The Sealed Bid envelope must be labeled with the project name, bidder's name, license bidder number, license expiration date, license classification. The Sealed Bid envelope must contain one (1) hardcopy of the bid and one (1) electronic CD copy of the bid.

Sealed Bids that are sent through the mail or other such delivery service shall be sent in such a manner so as to allow the opening of the "Mailing Container" and still have intact the sealed Bid. On the Mailing Container the sender shall state the words that a **"SEALED RESPONSE IS ENCLOSED"** and the Bid number.

Subcontractors intending to bid on this project must have submitted Registration documents electronically to Overland Construction, Inc. (OCI) per the instructions included in Advertisement Legal Notice Request for Bid No. **179821.71.0404** dated **December 8, 2015** and due **January 19, 2016**.

00170.2 Program Overview

The Program consists of the management of the capital program needed to bring the City's wastewater and sewer system into compliance with federal and state regulations per The City of Memphis Wastewater Collection and Transmission System (WCTS) Condition Assessment and Rehabilitation Program Consent Decree signed on September 21, 2012, including the procurement of studies, design and construction services associated with the City of Memphis SARP10 Program.

00170.3 Scope of Work

The general scope of work for this RFB is the furnishing of labor, equipment, and materials for the mainline sewer point repair.

00170.4 Bid Guarantee Requirements

Guarantee Requirements:

- (a) Bidder will not withdraw bid for one hundred eighty (180) calendar days after opening of bids without Purchaser's written consent.
- (b) If bid is accepted, bidder will enter into formal Subcontract with Purchaser, within five (5) calendar days after receipt of Subcontract documents for execution.
- (c) If bid is accepted, bidder will execute required 100% Performance/Payment Bond in accordance with Article 00571.4 and will obtain required insurance coverage in accordance with Article 00572.21 within ten (10) calendar days after receipt of Subcontract.
- (d) All bids will require a bidder's bond or certified or cashier's check made payable to the Purchaser on a solvent bank in the amount of 5% of the bid. Said instrument to remain in effect and will be returned only after the Subcontract has been fully executed and secured. Additionally, the successful bidder shall execute a performance bond in an amount equal to 100% of the Subcontract sum as security for the faithful performance of the Subcontract and for the payment of labor and material furnished and incorporated

into the Work. The only acceptable form of instrument for this bid bond is bound herein, Article 00672.7.

Bidder shall be liable to the Purchaser for full amount of proposal guarantee as representing damage to the Purchaser on account of default of bidder if:

- (a) Bid is withdrawn within one hundred eighty (180) calendar days after receipt of bids without approval by Purchaser.
- (b) Bidder fails to enter into contract with Purchaser and execute required Performance Bond and provide required insurance coverage within ten (10) calendar days subsequent to notice of award of the Subcontract.

Firms desiring to submit a Bid should carefully review these instructions. Compliance with all requirements will be solely the responsibility of the Respondent.

00170.5 Request for Bid Definitions

Terms used in this Request for Bid documents are defined and have the meanings assigned to them as follows. The term "OCI", "Purchaser" or "Program Manager" means Overland Contracting Inc. The term "Respondent", "Firm", "Company", "Subcontractor" or "Bidder" means one who submits a Response for the purpose stated in this Solicitation Request for Bid documents. The terms "BID", "Response" or "Respondent's Response" mean all submittal documents provided by the Respondent as required by this Request for Bid. The terms "Request for Bid" or "Bid Documents" mean the documents included in this Request for Bid.

Every effort has been made to use industry-accepted terminology in this Request for Bid. Any statement in this document, which uses words such as "must", "shall", "should", "provide for" or "have/provide the capability of/for", means that compliance with the intent of the statement is mandatory and that failure by the Respondent to satisfy that intent may be cause for the Response to be rejected.

00170.6 Minority Business Enterprise and Women Business Enterprise (M/WBE) Requirements

This section shall set forth the respondent's M/WBE Participation Plan that must be submitted and include: (1) the level and dollar amount of participation your firm anticipates to achieve in the performance of the Subcontract resulting from this RFB; (2) the type of Work to be performed by the M/WBE firms participating; and (3) the names of the M/WBE firms the Respondent plans to utilize in the performance of the Subcontract resulting from this RFB.

Per Executive Order 11625 and SRF Fair Share Goals:

MBE goal

Supplies, Services, and Equipment 5.2%

WBE goal

Supplies, Services, and Equipment 5.2%

(Vendors from the TDOT TNUCP DBE list, other State or Federal DBE lists, or the City of Memphis EBO list)

Overall MWBE Participation goal: 15%

(Vendors from the City of Memphis EBO list only)

00170.7 Clarification of Bid

Purchaser reserves the right to obtain clarification of any point in a Response or to obtain additional information as necessary to properly evaluate a particular Response. Failure to respond to such a request for additional information or clarification in a timely manner may result in rejection of the Response.

00170.8 Not Used



00170.9 Responsiveness

Respondents should respond to all requirements of the Bid to the maximum extent possible and are required to clearly identify any limitations or exceptions to the requirements.

00170.10 Examination of Request for Bid Documents

Before submitting a Response, each Respondent must:

Study and carefully correlate the Respondent's observations and responses with the Bid Documents.

Notify Purchaser, of all conflicts, errors and discrepancies, if any, in the Bid Document submitted.

Review the Loss Control Manual and State Revolving Fund (SRF) Documents.

Respondents by and through the submission of their Response, agree that they shall be held responsible for having therefore familiarized themselves with the nature and extent of the requirements in the Bid Documents.

00170.11 Interpretations and Addenda

If any prospective Firm is in doubt as to the true meaning of any part of the Requirements For Preparing and Submitting Bid Submittal for the requested services, they may submit a written request (verbal requests will not be accepted) for an interpretation up to June 5, 2014. The person submitting the request will be responsible for its prompt delivery. Any interpretation of the proposed documents will be made only by addendum transmitted to each party receiving a set of such documents. Purchaser will not be responsible for any other explanations or interpretations of the proposed documents. Any requests not submitted within this time period will be deemed waived.

SUBMIT ALL QUESTIONS IN WRITING OR BY E-MAIL TO:

Overland Contracting Inc.

Attn: Brad Davis

3485 Poplar Ave, Suite 230

Memphis, TN 38111

E-Mail: DavisBJ@bv.com

Cc: DorseyV@bv.com

(Reference: SARP10 Program **Front Street & Mud Island Interceptor Rehab**, BID SUBMITTAL No. **179821.71.0404**)

Each written request must reference the Bid name and number "SARP10 Program **Front Street & Mud Island Interceptor Rehab Project**, Bid No. **179821.71.0404**" in the subject line and mailed (or e-mailed) to the attention of Brad Davis, Deputy Program Manager with a copy to Ginny Dorsey, Project Procurement Manager. All requests or questions should be clearly marked and must be received no later than the date and time listed in the Selection Schedule.

A response will be returned via addendum to all Firms along with the original question(s).

There shall be no communication between the Firm, their employees or subcontractors concerning this Bid to anyone within Black & Veatch, OCI, Allen & Hoshall, Allworld Project Management, Gresham Smith and Partners, Integrated Circles Technologies, Tamco, Carter-Malone Group, or City of Memphis employee or any such person's spouse, child, parent, brother, sister, dependent or person assuming a relationship being the substantially equivalent of the above except through Brad Davis. **Failure to comply with this requirement will be grounds for disqualification.**

00170.12 Modification or Withdrawal of Bid Submittals

Responses may be modified or withdrawn by an appropriate document duly executed (in the same manner that a Response must be executed) and delivered to the place where Responses are to be



submitted at any time prior to the submission deadline. A request for withdrawal or a modification must be in writing and signed by an authorized person. Evidence of such authority must accompany the request for withdrawal or modification. Withdrawal of a Response will not prejudice the rights of a Responder to submit a new Response prior to the Response deadline. After expiration of the period for receiving Responses, only Purchaser may request clarifications or additional information.

00170.13 Rejection of Responses

To the extent permitted by applicable local, state and federal laws and regulations, Purchaser reserves the right to reject any and all Responses, to waive any and all informalities not involving price, time, or changes in the Work with the successful Respondent, and the right to disregard all non-conforming, non-responsive, unbalanced or conditional Responses. Also, Purchaser reserves the right to reject a Response, in its sole discretion, if the City of Memphis believes that it would not be in its best interest to make an award to that Respondent.

Purchaser reserves the right to reject any Response if the evidence submitted by the Responder or if the investigation of such Respondent fails to satisfy Purchaser that such Respondent is properly qualified to carry out the obligations and to complete the Work contemplated therein. All Responses will be rejected if there is reason to believe that collusion exists among Respondents. Responses will be considered irregular and may be rejected if they show serious omissions, alterations in form, additions not called for, conditions or unauthorized alterations, or irregularities of any kind.

00170.14 Other Items

This Bid does not commit Purchaser to enter into a Subcontract, nor does it obligate Purchaser to pay for any costs incurred in the preparation and submission of Responses or in anticipation of a Subcontract. Costs of preparing the Bid in response to this request are solely the responsibility of the Respondent.

By responding to this solicitation, the respondent attests that no employee of Black & Veatch, OCI, Allen & Hoshall, Allworld Project Management, Gresham Smith and Partners, Integrated Circles Technologies, Carter-Malone Group, or City of Memphis employee or any such person's spouse, child, parent, brother, sister, dependent or person assuming a relationship being the substantially equivalent of the above, has an existing or pending, direct or indirect, financial interest in the respondent's business.

No Respondents to this solicitation shall discriminate against any employee or applicant for employment because of race, religion, color, sex, age, or national origin.

00170.15 Selection Process

Purchaser intends to select one Firm based on price and successful completion and approval of the OCI Registration process. There is a local contractor preference of 5%. For evaluation purposes the 5% will be applied to the Total Estimated Unit Price Value.

00170.16 Selection Schedule

The following schedule will be adhered to during the selection process. It is subject to change at the sole discretion of OCI.

Event	Completed By
Advertising date	December 8, 2015
Pre-Bid meeting	January 12, 2016
Registration Information submitted per 179821.71.0404 Advertisement	January 19, 2016
Last date for questions	January 19, 2016
Issue Addendum for answers to questions	January 21, 2016



Event	Completed By
Receive all Bids	January 28, 2016 by 3:00PM local time
Public Opening	January 28, 2016 immediately following receipt of Bids
Public Notice of Award	February 11, 2016
Preconstruction Meeting with Subcontractor	February 16, 2016
Tentative Notice to Proceed	February 22, 2016

00170.17 Mandatory Pre-Bid Meeting

A mandatory pre-bid meeting will be held from **10:30 A.M. to 11:30 A.M. (local time)** at the **Benjamin Hooks Central Library 3030 Poplar Avenue Memphis, TN 38111** on **January 12, 2016**. Bidders are required to attend at their own cost. Attendance shall be limited to three representatives per Bidder.

00270 - Instructions to Bidders

00270.1 Bidder's Compliance with Request for Bid

Provide the information requested and any supporting information necessary to permit a complete analysis of your bid. You acknowledge that preparation and submission of a bid will be at your sole cost and that you will treat this RFB and any resulting discussions as confidential. If you do not agree to treat this RFB and associated discussions as confidential, return the complete RFB to Purchaser and delete or destroy any copies you made.

00270.2 General Bid Parameters

Provide the information requested in Section 00270 and Section 00370 in the appropriate fields of Section 00370. Complete each line of Section 00370 in its entirety and submit it with your bid in accordance with Section 00170. Do not alter Section 00370 forms in any way or deviate from the terminology used or the unit of measure indicated when completing Section 00370. Submit Section 00370 forms in their original core application software, with no embedded programming and no permissive encoding restricting access to the data provided.

00270.2.1 Bidder's Contact Information

Include contact information for your representative in Article 00370.2.1. Your representative must have the appropriate expertise and authority to negotiate on behalf of your company.

00270.2.2 Addenda to Request for Bid

In Article 00370.2.2, list all addenda received from Purchaser and indicate "Yes" to show your receipt of and incorporation of the listed addenda into the proposal. Address any exceptions or clarifications to addenda in accordance with Article 00270.6.

00270.3 Bid Pricing

You must include numerical values in the applicable fields of Tables 00370.3.1 through 00370.3.3. Non-numerical values, such as "included" or "not applicable," are not acceptable. Purchaser will evaluate fields left blank or filled with a zero as scope included in your bid at no cost.

00270.3.1 Unit Pricing

Provide the unit prices to perform the Work in accordance with this RFB in Table 00370.3.1. A unit price is the total amount to be billed to Purchaser for a specific unit of work. Unit pricing includes all costs, overhead, profit and mark-up associated with delivering the complete unit.

00270.4 Supplemental Bid Information

00270.4.1 Company Status

In Article 00370.4.1, indicate the type of your organization's legal entity and the state and country in which it is organized.

00270.4.2 Contractor License

If you are not licensed to perform the Work, indicate "No" in Article 00370.4.2. If you indicate "No," declare an exception in accordance with Article 00270.6.

00270.4.3 Not Used

00270.4.4 Bid Validity Period

Indicate "Yes" in Article 00370.4.4 if your proposal is valid for one hundred eighty calendar days after the Proposal Due Date (the "Proposal Validity Period"). If you indicate "No" in Article 00370.4.4, provide the number of calendar days that your proposal is valid in Article 00370.4.4 and declare an exception in accordance with Article 00270.6. Purchaser may reject your proposal without prior notice if your proposal is not valid for the full Bid Validity Period.

00270.4.5 Firm Non-Escalatable Pricing

Indicate "Yes" in Article 00370.4.5 if the proposal pricing is firm and not subject to escalation. If you indicate "No," declare an exception in accordance with Article 00270.6 and include the terms of escalation in your exception.

00270.4.6 Taxes

Tax requirements are identified in Article 00571.6. Indicate "Included" in Article 00370.4.6 if your proposal includes the tax requirements. If you indicate "Excluded" in Article 00370.4.6, declare an exception in accordance with Article 00270.6.

00270.4.7 Work at Jobsite

Identify the type of craft labor.

If you plan to subcontract any of the Work, indicate "Yes" in the appropriate section of Article 00370.4.7 and complete Table 00370.4.7.

00270.5 Schedule Compliance

Indicate "Yes" in Article 00370.5 if you can meet the schedule dates included in Table 00370.5. If you indicate "No," submit an alternative summary level schedule with your proposal.

00270.6 Compliance with Request for Bid

00270.6.1 Declared Exceptions to RFB Requirements

An exception is any variation from an express RFB requirement. Declare all exceptions, whether commercial or technical in nature, in Table 00370.6.1. Provide specific exceptions and accurately reference the article number to which each exception applies. Exceptions of a general nature or that refer to your standard specifications or terms are not acceptable and may result in Purchaser rejecting your bid without prior notice.

00270.6.2 Declared Clarifications to RFB Requirements

A clarification is the means by which you offer to meet an RFB requirement if the RFB does not identify the specific means by which the RFB requirement must be met. Declare any clarifications, whether commercial or technical in nature, in Table 00370.6.2. Reference the article number to which each clarification applies.

00270.7 Bid Attachments

List any supplemental documents included in your bid in Article 00370.7.

00270.8 Declarations

Indicate "Yes" in Article 00370.8 to confirm you have familiarized yourself with the conditions affecting the Work. If you indicate "No," declare an exception in accordance with Article 00270.6.

00270.9 Nondiscrimination

All entities contracting with the Purchaser agree to abide by and to take affirmative action when necessary to ensure compliance with the nondiscrimination clauses set out below, and agree to show proof of non-discrimination upon request and to post in conspicuous places available to all associate agents and their employees. In the event of non-compliance with nondiscrimination clauses, or with provisions of Executive Orders 11141 (age), 11246, 11375 (women), 12086 (Vietnam veterans), 11478 (federal employees), 11625 (minority business) 11701 (veterans), Title 41, Chapter 60 (handicapped) and specifically the handicapped affirmative action clause in Section 60-741.6.9 of OFCCP Rules, and any and all other federal laws prohibiting discrimination, contracts may be canceled, terminated, or suspended in whole or in part by the Purchaser.

The Bidder shall execute the specified Nondiscrimination Certificate (see Section 00672.3) agreeing that, if awarded the Subcontract, he/she shall not discriminate against any Sub-subcontractor, employee, or applicant for employment on the grounds of race, color, national origin or sex, in accordance with the



citations listed in the above paragraph; and shall require the execution of such a certificate for each Sub-subcontractor prior to award of any subcontract with the further requirement that each subcontractor shall include identical requirements in any lower tier subcontracts which might in turn be made. FAILURE TO EXECUTE AND SUBMIT SUCH CERTIFICATE WITH THE BID MAY CAUSE THE BID TO BE REJECTED AS NON-CONFORMING. The successful Bidder and all Sub-subcontractors under the general contract shall maintain copies of their payrolls and all subcontracts for each weekly payroll period for the life of the construction and for a period of **SEVEN (7) YEARS** after final release and payment is made by the Purchaser to the contractor.

00270.10 Equal Business Opportunity Program (EBO)

The Bidder must complete and return the Equal Business Opportunity Program Compliance Form included in Section 00672.4 of this RFB.

00370 – Commercial Bid Form (10 pages)



00370 - Commercial Bid Form

Bidder should refer to Section 00270, Instructions to Bidders, when completing this Bid Form. Bidder shall complete this form entirely and return it with Bidder's Bid.

00370.1 Bid Submitted by		Bidder Response Column
Company Name		
Mailing Address/Number, Street		
Mailing Address/State, Zip Code		
Country		
Taxpayer ID Number (or EIN)		
Bidder's Bid Date		
Bidder's Bid No.		
00370.2 General Bid Parameters		
Bidder is providing the information defined by the articles comprising Section 00270, INSTRUCTIONS TO BIDDERS, in the corresponding fields of this Section 00370, COMMERCIAL BID FORM.		
00370.2.1 Bidder's Contact Information		Bidder Response Column
Bidder's Representative Name		
Title		
Mailing Address/Number, Street		
Mailing Address/City		
Mailing Address/State, Zip Code		
Delivery Address/Number, Street		
Delivery Address/State, Zip Code		
Country		
Email Address		
Phone Number () - ()		
Mobile Phone Number () - ()		
Fax Number () - ()		
Business Interruption Plan		
Confirm that Bidder maintains a Business Interruption/Disaster Recovery Plan that documents how Bidder will respond to disaster or pandemic to help minimize impact - Yes/No If Yes, plan should be submitted with RFB.		
00370.2.2 Addenda to Request for Bid		Bidder Response Column
Bidder acknowledges receipt and inclusion of the following Addenda to the RFB - Yes/No		Received and Incorporated
	Addenda Number	Date Issued
00370.3 Bid Pricing Information		
00370.3.1 Bid Prices		See Attached Pricing Table(s) [Bidder to List Tables Used]
00370.4 Supplemental Bid Information		
Bidder provides the following information to supplement the Bidder's bid pricing.		
00370.4.1 Company Status		Bidder Response Column
Bidder's company status is:(i.e., partnership, individual owned, joint venture, corporation, etc.)		
in State of		
in Country of		
00370.4.2 Contractor License		Bidder Response Column
Bidder certifies that it is licensed, as required, to engage in the RFB Work scope in the State/Province/Country the RFB Work is to be performed. - Yes/No		
1st License Title		
in State/Province of		
License Number		
2nd License Title		
in State/Province of		
License Number		
00370.4.3 DUNs Number		

00370.4.4 Bid Validity Duration	Bidder Response Column
Bidder's bid is valid for acceptance by the Purchaser for a period of 180 days from the bid due date. - Yes/No	
If no, Bidder's bid is valid for indicated days from bid due date. - No. Days	
00370.4.5 Firm Non-Escalatable Pricing	Bidder Response Column
All of Bidder's prices herein bid are firm and are non-escalatable. - Yes/No	
If No, explanation is included as an Exception.	
00370.4.6 Taxes	Bidder Response Column
Bidder's prices included herein are in accordance with Article 00571.6 Taxes. - Yes/No	
If No, explanation is included as an Exception.	
00370.4.7 Work at Jobsite	Bidder Response Column
Bidder's source of craft labor to be utilized in the performance of the Work is - Open-Shop/Merit-shop/Union-shop	
If applicable, identify the local union(s) used for hiring craft labor: 1st Local Union	
Name	
Address/Number, Street	
Address/City, State, Zip Code	
Phone	
Email	
2nd Local Union Name	
Address/Number, Street	
Address/City, State, Zip Code	
Phone	
Email	
Bidder has accounted for all Jobsite existing and controlling conditions and limitations which may affect the Work performance and the Bidder's Bid. - Yes/No If No, explanation is included in Exception.	
Bidder proposes that it will perform all the Work at the Jobsite with its own forces. - Yes/No	
Bidder has indicated proposed sub-subcontracted Work in attached Table 00370.4.7. - Yes/No	
Bidder has provided proposed Small Business/Minority/Disadvantaged Entrepreneur Participation Plan with its bid. - Yes/No	
00370.5 Schedule Compliance	
Bidder agrees to meet the schedule dates indicated in the RFB documents: - Yes/No	
If No, explanation is included in Exception.	
If No, Bidder has completed and submitted an attached alternative summary level schedule: - Yes/No	
00370.6 Compliance with Request for Bid	
NOTE: A bid based on Bidder's standard terms and conditions will not be considered. The bid must address specific exceptions, if any, to Purchaser's terms and conditions.	
Bidder certifies that its bid complies with all RFB commercial and technical requirements without exception and clarification. - Yes/No	
00370.6.1 Exceptions	
Bidder certifies that its bid complies with all RFB commercial and technical requirements except for the following:	Bidder Response Column
Bid is based on acceptance of all commercial requirements of this RFB. - Yes/No	
If No, all Commercial Exceptions have been accurately defined and identified as "Commercial Exceptions" on the Purchaser provided and Bidder attached Exceptions Form: - Yes/No	
Bid is based on acceptance of all technical requirements of this RFB. - Yes/No	
If No, all Technical Exceptions have been accurately defined and identified as "Technical Exceptions" on the Purchaser provided and Bidder attached Exceptions Form. - Yes/No	

00370.6.2 Clarifications	Bidder Response Column
Bidder certifies that its bid complies with all RFB commercial and technical requirements without clarification. - Yes/No	
If No, all Commercial Clarifications have been accurately defined and identified as "Commercial Clarifications" on the Purchaser provided and Bidder attached Clarification Form. - Yes/No	
If No, all Technical Clarification have been accurately defined and identified as "Technical Clarifications" on the Purchaser provided and Bidder attached Clarification Form. - Yes/No	
00370.7 Bid Attachments	
In addition to this Commercial Bid Form and Tables indicated herein, the Bidder's Bid contains supplemental information and details attached to this bid consisting of the following:	Bidder Response Column
(Attachment 1)	
(Attachment 2)	
(Attachment 3)	
(Attachment 4)	
(Attachment 5) (Add additional lines as needed)	
00370.8 Declarations	
The Bidder declares that it has familiarized itself with the conditions affecting the Work. The Bidder also declares that only the persons or firms interested in the bid as principal or principals are named herein; that no other persons or firms have any interest in this bid or in the Subcontract to be entered into; that this bid is made without connection with any person, company, or party likewise submitting a bid; and that it is in all respects for and in good faith, without collusion or fraud. - Yes/No	
If written notice of acceptance of this bid is delivered to the Bidder within "Bid Validity" days after the date set for receipt of bid, or any time thereafter before the bid validity expires, the Bidder will, within 5 days after receipt of a formal Subcontract for signature, exercise and deliver to Purchaser a signed Subcontract in the form provided by the Purchaser in accordance with the documents provided herein. - Yes/No	

Table 00370.3.1 - Unit Price Bid Form

Bidder should refer to Section 00270, Instructions to Bidders, when completing this Bid Form. Bidder shall complete this form entirely and return it with Bidder's Bid.					
Bid Submitted by (Company Name)					
00370.3 Bid Pricing Information					
00370.3.1 Unit Pricing					
Bidder proposes to complete the RFB Work based on firm, fixed, unit prices (US dollars), which prices multiplied by the final Work quantities would represent the full consideration to Bidder for its complete and satisfactory performance of the Work in compliance with all the terms and conditions of the RFB Documents. The Unit Prices in this Table include the cost of all the work which is required or implied by the RFB documents or which may be inferred therefrom, and which is customarily provided in furnishing a complete and finished work item of its kind. Further, any and all alterations, modifications, and adjustments to the work item, which is reasonably foreseeable or customarily encountered in providing and installing equipment, material, and services of the work item kind, will be performed without additional compensation.					
In the event of a Purchaser-approved change in the scope of Work for which a unit price from this Table is not applicable, as determined by the Purchaser, the Subcontractor shall provide a new unit price for review and acceptance by the Purchaser. Subcontractor shall provide all information requested by the Purchaser to substantiate the value of the new unit price.					
00370.3.1.1 Unit Prices				Bidder Response Columns	
Item Number	Item Description	Unit of Measure	Estimated Quantity	Unit Price	Extension Price
00001-6.01	GPS Coordinates of Manhole Cover	EA	23	\$ -	\$ -
00001-6.03	MACP Level 2 Manhole Inspections	EA	23	\$ -	\$ -
00004-6.01	CCTV & Sonar Inspection for Each Diameter	LF	3,905	\$ -	\$ -
00010-6.01	Standard Manhole Coating	VF	575	\$ -	\$ -
00010-6.02.01	Special Structure Manhole Coating - FS030721	LS	1	\$ -	\$ -
00010-6.02.02	Special Structure Manhole Coating - FS031014	LS	1	\$ -	\$ -
00010-6.02.03	Special Structure Manhole Coating - FS031000	LS	1	\$ -	\$ -
00010-6.02.04	Special Structure Manhole Coating - FS020129	LS	1	\$ -	\$ -
00010-6.02.05	Special Structure Manhole Coating - FS020108	LS	1	\$ -	\$ -
00010-6.02.06	Special Structure Manhole Coating - FS020107	LS	1	\$ -	\$ -
00010-6.02.07	Special Structure Manhole Coating - FS020105	LS	1	\$ -	\$ -
00010-6.02.08	Special Structure Manhole Coating - FS020102	LS	1	\$ -	\$ -
00010-6.02.09	Special Structure Manhole Coating - FS020101	LS	1	\$ -	\$ -
00010-6.03	Traffic Control per Manhole Repair	EA	15	\$ -	\$ -
09910-7.01.01	24" Diameter CIPP (20-30 feet depth)	LF	762	\$ -	\$ -
09910-7.01.02	60" Diameter CIPP (20-30 feet depth)	LF	3,143	\$ -	\$ -
09910-7.02.01	Heavy Cleaning for 24" Pipe	LF	76	\$ -	\$ -
09910-7.02.02	Heavy Cleaning for 60" Pipe	LF	314	\$ -	\$ -
	100% Performance and Payment Bonds	Lot	1	\$ -	\$ -
Total Estimated Unit Price Value				\$	-

Table 00370.6.1 - Exceptions Form

Bidder should refer to Section 00270, Instructions to Bidders, when completing this Form.		
Bid Submitted by (Company Name)		
00370.6.1 Exceptions		
The Bidder's specific Exceptions herein itemized and included with the bid represent an exhaustive list of any and all explicit variations or deviations from the requirements of the RFB documents. Bidder confirms that otherwise, it is the intent of Bidder's bid that the Work will be performed in strict accordance with the requirements of the RFB documents.		
00370.6.1.1 Commercial Exceptions		
Count	Reference Article	Stated Commercial Exception
CE1		
CE2		
CE3		
CE4		
CE5		
CE6		
CE7		
CE8		
CE9		
00370.6.1.2 Technical Exceptions		
Count	Reference	Stated Technical Exceptions
TE1		
TE2		
TE3		
TE4		
TE5		
TE6		
TE7		
TE8		
TE9		
TE10		
TE11		
TE12		
TE13		
TE14		
TE15		
TE16		
TE17		
TE18		
TE19		
TE20		

Table 00370.6.2 - Clarifications Form

Bidder should refer to Section 00270, Instructions to Bidders, when completing this Form.		
Bid Submitted by (Company Name)		
00370.6.2 Clarifications		
All of Bidder's Clarifications herein itemized and included with the bid do not constitute explicit variation or deviation from performance of the Work by the Bidder in strict accordance with the requirements of RFB documents.		
00370.6.2.1 Commercial Clarifications		
Count	Reference Article	Stated Commercial Clarification
CC1		
CC2		
CC3		
CC4		
CC5		
CC6		
CC7		
CC8		
CC9		
00370.6.2.2 Technical Clarifications		
Count	Reference	Stated Technical Clarification
TC1		
TC2		
TC3		
TC4		
TC5		
TC6		
TC7		
TC8		
TC9		
TC10		
TC11		
TC12		
TC13		
TC14		
TC15		
TC16		
TC17		
TC18		
TC19		
TC20		

00370.7 Schedule Compliance
State any exceptions in 00370.6.1.

00370.7.1 Construction Milestone Completion Dates

Item	Milestone Description	Construction Milestone Completion Date	*LDs Apply?	Bidder Complies? (Yes/No)
1	Completion of work as described in the Notice to Proceed	180 days after receiving the Notice to Proceed from Purchaser	Yes	

*LD indicates that completion of the Work after the "Construction Milestone Completion Date" is subject to liquidated damages per applicable Articles of Section 00571.

*Note Subcontractor performance will directly impact future procurements for the SARP10 Program, schedule is critical and must be maintained.

00370.8 Schedule of Submittals							
Effective Date: TBD							
The following are post-award Subcontract submittals. This list is not all-inclusive. The RFB documents contain submittal requirements that are not included in this list. It will, however, remain the successful Bidder's responsibility to comply with submittal requirements whether or not the submittal is included in the following list:							
If Bidder does not agree, state an exception in 00370.6.1.							
Item	Reference Section	Submittal Item	Submittal Dates				Bidder Agrees? Yes/No
			Calendar Days		Event	Due Date	
00370.8.1 Commercial Submittals							
C01	None	Executed Subcontract in the form provided by the Purchaser	5	After	Receipt of Subcontract for Signature		
C02	00571	Payment Estimate Breakdown	10	After	Effective Date and Prior to First Payment with monthly updates		
C03	00571	Security Instruments	10	After	Effective Date		
C04	00572	Lien Waivers and Report of Disadvantaged Business Enterprise Participation Form		With	Each Invoice		
C05	00572	Final Lien Waivers from Subcontractor and Sub-subcontractors and Sub-subcontractors and Report of Disadvantaged Business Enterprise Participation Form		With	Final Invoice		
C06	00571	Final Payment Invoice and Report of Disadvantaged Business Enterprise Participation Form	45	After	Issuance of the Notice Of Final Completion and Acceptance		
C07	00572	Contractor Licenses	14	Before	Mobilization Onsite		
C08	00572	Written Notice and Supporting Documentation, of all Claims	5	After	Occurrence of Event Giving Rise to the Claim		
C09	00572	Insurance Certificates for Purchaser Approval		Prior to	Mobilization		
C10	00572	Initial Issue Subcontractor's Work Execution Schedule	30	After	Effective Date		
C11	00571	Subcontractor Actual Man-hours Expended and Quantities Installed	Weekly	After	Mobilization Onsite		
C12	00575	Subcontractor's Daily Report	Daily	After	Mobilization Onsite		
C13	00575	Signed Daily Reports		Daily	After Mobilization Onsite		
C14	00575	Weekly Coordination Meeting Agenda Input	Weekly	Prior to	Weekly Coordination Meeting		
C15	00575	Subcontractor's Safety, Health and Accident Prevention Program		Prior to	Mobilization Onsite		
C16	00575	Subcontractor's Hazardous Waste Project Health and Safety Plan		Prior to	Mobilization Onsite		
C17	00575	Safety and Health Representative Resume		Prior to	Assignment and Mobilization		
C18	00575	Verification of meeting Hazardous Waste Requirements of 29CFR1910.120	5	Prior to	Mobilization Onsite		
C19	00575	Hazardous Materials Documentation		With	Each Hazmat Shipment		
C20	00575	Safety and Health Records	Monthly	After	Mobilization Onsite		
C21	00575	Evidence that Jobsite Personnel have Passed Drug Testing	10	Prior to	Mobilization Onsite		
C22	Loss Control Manual	Fall Protection Plan	5	Prior to	Starting Work Operations		
C23	Loss Control Manual	Chemical Hazard Communication Plan, as applicable	5	Prior to	Mobilization Onsite		
C24	Loss Control Manual	Substance Abuse Program	5	Prior to	Mobilization Onsite		
C25	SRF	W-9 of Subcontractor and Sub-subcontractors also include Contact Information for each including email and address		With	Bid		
C26	00672.3	Certificate of Nondiscrimination for Subcontractor and Sub-subcontractors		With	Bid		
C27	00672.4	Equal Business Opportunity Program Compliance Form for Subcontractor and Sub-subcontractors		With	Bid		
C28	00672.6	Certification Regarding Debarment Subcontractor and Sub-subcontractors		With	Bid		

00370.8 Schedule of Submittals							
Effective Date: TBD							Bidder Agrees? Yes/No
The following are post-award Subcontract submittals. This list is not all-inclusive. The RFB documents contain submittal requirements that are not included in this list. It will, however, remain the successful Bidder's responsibility to comply with submittal requirements whether or not the submittal is included in the following list:							
If Bidder does not agree, state an exception in 00370.6.1.							
Item	Reference Section	Submittal Item	Submittal Dates			Due Date	
			Calendar Days		Event		
C29	00672.6	Certification Regarding Equal Employment Opportunity for Subcontractor and Sub-subcontractors		With	Bid		
C30	SRF	M/WBE Certificates for both Subcontractor and Sub-subcontractors as applicable		With	Bid		
	00170.4	Bid Bond		With	Bid		
C31	SRF	EPA Form 6100-2 for DBE/MBE/WBE Sub-subcontractors	10	After	Effective Date and as updated		
C32	SRF	EPA Form 6100-3 for DBE/MBE/WBE Sub-subcontractors		With	Bid and as updated		
C33	SRF	EPA Form 6100-4 for Subcontractor		With	Bid and as updated		
C34	SRF	Employee Rights under the Davis-Bacon Act Poster (English and Spanish)		Posted	All Sites to be easily accessed/viewed and protected from weather		
C35	SRF	WH-1321 poster		Posted	All Sites to be easily accessed/viewed and protected from weather		
C36	SRF	Wage Decision		Posted	All Sites to be easily accessed/viewed and protected from weather		

00571 - Supplementary Terms and Conditions

00571.1 Notices and Correspondence

The parties agree to send all notices arising out of or related to this Subcontract by one of the following methods: (a) personal delivery; (b) certified mail with return receipt; (c) nationally recognized overnight mail or courier service, with delivery receipt requested; or (d) email. The parties may send routine correspondence by email or first class mail, each without confirmation of receipt. The parties agree to address notices and correspondence as indicated in this article. Subcontractor agrees that delivery of a notice or of correspondence by Purchaser to Subcontractor's at the jobsite constitutes personal delivery.

Electronic Technical Correspondence

Addressed to Purchaser:

To: Brad Davis
DavisBJ@bv.com
Cc: Gary Older
OlderGS@bv.com

Addressed to Subcontractor:

To: [[name]]
[[email address]]
Cc: [[name]]
[[email address]]

Non-Electronic Technical Correspondence

Addressed to Purchaser:

Overland Contracting Inc.
3485 Poplar Avenue, Suite 230
Memphis, TN 38111
Attention: Brad Davis
179821.71.0404

Addressed to Subcontractor:

[[subcontractor entity]]
[[street address]]
[[city, state, zip code]]
Attention: [[name]]
179821.71.0404

Electronic Commercial Correspondence (excluding invoices)

Addressed to Purchaser:

To: Ginny Dorsey
Dorsey@bv.com

Addressed to Subcontractor:

To: [[name]]
[[email address]]
Cc: [[name]]
[[email address]]

Non-Electronic Commercial Correspondence (excluding invoices)

Addressed to Purchaser:

Overland Contracting Inc.
8400 Ward Parkway
Kansas City, MO 64114
Attention: Ginny Dorsey
179821.71.0404

Addressed to Subcontractor:

[[subcontractor entity]]
[[street address]]
[[city, state, zip code]]
Attention:
179821.71.0404



Electronic Invoices

Prior to Invoice submission to BVAPMarkView@bv.com, Subcontractor will send a copy to OlderGS@bv.com, DavisBJ@bv.com and RoachJ@bv.com for review and approval. Once Jacob Roach receives Project Manager approval, he will notify the Subcontractor to submit the Invoice to BVAPMarkView@bv.com. Subcontractor shall utilize the A1A form, available upon request.

Original Invoice:

To: Overland Contracting Inc.

BVAPMarkView@bv.com

Fax (866) 941-9458

Attention: BVAP

179821.71.0404

With a Copy to:

To: Jacob Roach

RoachJ@bv.com

00571.2 Not Used

00571.3 Payment Terms

The following payment terms shall apply in addition to the corresponding provisions contained in Article 00572.4 Invoicing and Payment.

The Parties will meet each month at an agreed time in order to determine the quantity of materials used and man-hours expended during the invoice period. The Parties will use the field progress measurement system to calculate that month's payment total by adding the Subcontract unit price totals based on actual Work completed.

00571.4 Security Instruments

Subcontractor shall give Purchaser separate performance and payment bonds in the format of AIA Document 312 - 2010 Performance Bond and Payment Bond, each in the amount of the Subcontract Price. Subcontractor shall submit the bonds to Purchaser by the due date specified in the Article titled "Schedule of Submittals and Applicable Liquidated Damages". The bonding company must be licensed to bond in the state in which the Project is located and must be rated "A" or better by A.M. Best and included in the Department of the Treasury's Listing of Approved Sureties (Department Circular 570).

00571.5 Liquidated Damages

00571.5.1 General

Subcontractor's failure to meet the requirements identified in this Article 00571.5 will cause Purchaser to incur harm that will be very difficult to ascertain with certainty. The Parties therefore agree the liquidated damages specified in this Article 00571.5 represent a reasonable estimate of Purchaser's harm and are not intended as a penalty. Subcontractor's obligation to pay liquidated damages for breach of one specified requirement does not relieve Subcontractor of its obligation to pay liquidated damages for breach of another specified requirement. Subcontractor's payment of liquidated damages for breach of the specified requirement is Purchaser's sole and exclusive remedy with regard to Subcontractor's breach of that requirement, except for any other express remedies stated in the Subcontract. If Purchaser terminates the Subcontract for cause, liquidated damages will cease to accrue after the termination date and Subcontractor's remaining liability will be calculated in accordance with Article 00572.17.

00571.5.2 Not Used

00571.5.3 Construction Milestone Dates

Each construction milestone subject to liquidated damages for late completion is listed in the article titled "Construction Milestone Completion Dates and Applicable Liquidated Damages". If all portions of the

Work comprising the construction milestone do not meet the Subcontract requirements on the construction milestone completion date, liquidated damages will accrue for each failure as shown below.

Beginning on the first calendar day after the specified construction milestone completion date for each construction milestone and continuing until the construction milestone is completed, delay liquidated damages will be assessed at the rate of five hundred (\$500) dollars per calendar day.

00571.6 Taxes

Subcontractor shall pay all payroll and other related employment compensation taxes for Subcontractor's employees, federal, state and other taxes which may be assessed on Subcontractor's income from the Project, engineering and business license costs (collectively, the "Subcontractor Taxes"). Subcontractor shall administer and pay all sales, use, gross receipts and excise taxes (collectively, the "Project Taxes"). Subcontract price includes Subcontractor Taxes and all Project Taxes. Purchaser will not be responsible for any additional charges related to tax that were not included as part of the Subcontract Price. Where applicable, Purchaser shall furnish to Subcontractor a certificate complying with state and local governmental laws, regulations and ordinances identifying any components of the Work to be considered exempt from the Project Taxes. Subcontractor shall cooperate with Purchaser to establish appropriate procedures and minimize the amount of such taxes to the extent reasonable and practical. Subcontractor is responsible for all property taxes on the construction equipment; Owner is responsible for property taxes on all other items incorporated into the project. Subcontractor shall notify Purchaser, and Purchaser shall have the right to review prior to Subcontractor's response to such document, of any correspondence with a federal or local taxing authority as it relates to sales and use, gross receipts, or excise taxes.

00572 - General Terms and Conditions

00572.1 Definitions

The terms below have the following definitions when used in this Subcontract:

"Applicable Laws" means all laws, statutes, regulations, codes, rules, treaties, ordinances, judgments, permits, decrees, approvals, interpretations, injunctions, writs, orders, or other legal requirements of a governmental body entitled to exercise any administrative, executive, judicial, legislative, police, regulatory or taxing power and having jurisdiction over the jobsite or performance of the Work.

"Claims" means claims, actions, suits, liabilities, demands, damages, losses, costs, expenses (including reasonable attorneys' fees), impacts to price, impacts to schedule, awards, fines and judgments, of every kind and nature.

"Consent Decree" means the negotiated plan between Owner, Department of Justice, Environmental Protection Agency, Tennessee department of Environment and Conservation, and the Tennessee Clean Water Network that requires Owner to develop and implement plans to improve its wastewater systems.

"Final Completion" means: (a) the Work is complete and complies with the requirements of this Subcontract; and (b) Subcontractor has fulfilled all of its obligations under this Subcontract except obligations that survive completion of the Work.

"Indemnified Parties" means Owner and its officials, Purchaser, Purchaser's engineer, and the parent companies, related companies, affiliated companies, subsidiaries, successors, and assigns of each, including the shareholders, officers, directors, partners, employees, and agents of each of the above firms. "Indemnified Parties" does not include Subcontractor or any Sub-subcontractor.

"Notice to Proceed" means to written notice provided by Purchaser to Subcontractor releasing Subcontractor to proceed with all or part of the Work.

"Owner" means the City of Memphis, Tennessee.

"Program Manager" means Black & Veatch Corporation or Overland Contracting Inc. (OCI).

"Purchaser" means the party so identified in the Subcontract Agreement.

"SARP10 Program Office" 3485 Poplar Avenue, Suite 230, Memphis, TN 38111.

"Subcontract" means the agreement between Purchaser and Subcontractor consisting of: (a) the Subcontract Agreement; (b) the documents listed in the Subcontract Agreement; (c) written Subcontract revisions; (d) attachments, appendices and exhibits to the Subcontract documents; (e) documents expressly incorporated by reference into the Subcontract; and (e) any requirements that can be reasonably inferred from any of the foregoing.

"Subcontract Agreement" means the Subcontract form executed by Purchaser and Subcontractor.

"Subcontractor" means the party so identified in the Subcontract Agreement.

"Sub-subcontractor" means any party, at any tier, having an agreement with Subcontractor or with a Sub-subcontractor, to perform a portion of the Work.

"Work" means that which Subcontractor is to perform or provide under this Subcontract.

00572.2 Interpretation

00572.2.1 This Subcontract is the complete and final agreement between the parties relating to the Work. All prior or contemporaneous negotiations and agreements relating to the Work are superseded by this Subcontract. Exceptions or terms submitted by Subcontractor in the course of accepting this Subcontract are void.

00572.2.2 Provisions of this Subcontract that contemplate performance or obligations subsequent to completion or termination of the Work or contain waivers or limitations of liability will survive such completion or termination. Termination of the Work will not affect the rights and obligations that arose before termination.

00572.2.3 If any provision of this Subcontract is held to be unenforceable, the remaining provisions of this Subcontract will remain in effect.

00572.3 Subcontractor's Status

Subcontractor is an independent contractor in the performance of the Work. Subcontractor is solely responsible for the means, methods, sequences, procedures, and safety precautions used or adopted by Subcontractor and any Sub-subcontractor in the performance of the Work. Except as provided in Article 00574.2 and 00574.3, Subcontractor has sole authority and responsibility to employ, manage, discharge, and otherwise control its employees.

00572.4 Invoicing and Payment

00572.4.1 Subcontractor shall submit invoices to Purchaser with all documentation required to be submitted with the invoice. Each invoice must be itemized by the Subcontract line number. Each invoice must also clearly show the Subcontract number, the invoice number, the billing period (if applicable), the invoiced amount, retention (if applicable), and the net amount due. The final invoice must contain a copy of Purchaser's notice of Final Completion.

00572.4.2 Subcontractor agrees to provide additional itemization of the Subcontract price as Purchaser reasonably requests. If payment to Subcontractor will be on a time and material basis or a unit price basis, or if Subcontractor files a Claim under Article 00572.13, Subcontractor shall furnish Purchaser complete breakdowns and supporting information in the detail required by Purchaser to verify the accuracy of the invoiced or claimed amounts. Purchaser or Purchaser's designee may audit the aforementioned records at Purchaser's expense.

00572.4.3 Purchaser will withhold five percent retention from all invoices except the final invoice. Payment by Purchaser does not: (a) constitute approval or acceptance of any portion of the Work; (b) waive any of Purchaser's rights; or (c) relieve Subcontractor from responsibility or liability arising out of or related to this Subcontract. Acceptance by Subcontractor of final payment constitutes a release and waiver of all Claims by Subcontractor against Indemnified Parties.

00572.4.4 Purchaser may withhold or set-off amounts due under this Subcontract on account of Claims arising out of or related to Subcontractor's breach or reasonably anticipated breach of this Subcontract.

00572.4.5 Once Work that has undergone specified QA/QC is submitted, reviewed and approved by the Program Manager, the Subcontractor's invoice will be submitted along with the Program Manager's next invoice to the Owner. The Program Manager's invoice is typically submitted during the second week of each month for work performed during the previous month. Typical payment from the Owner to the Program Manager is anticipated to be forty five (45) calendar days upon Owner's acceptance of invoice, and the Program Manager will cause the Purchaser to pay the Service Contractor within two weeks of Program Manager's receipt of payment from the Owner.

00572.5 Schedule

Performance of the Work as scheduled under this Subcontract is of the essence. Subcontractor shall give Purchaser written notice of any delay or anticipated delay within three calendar days after the occurrence of the event giving rise to the delay. Subcontractor's notice must identify the cause of the delay or the anticipated delay and the actions Subcontractor is undertaking to recover from or avoid the delay.

00572.6 Waivers of Lien

As a condition precedent to payment, Subcontractor shall furnish a lien waiver in the form of Article 00672.1 with each invoice except the final invoice. As a condition precedent to payment of the final invoice, Subcontractor shall furnish a lien waiver in the form of Article 00672.2 with the final invoice. If a lien is filed and Subcontractor does not remove or bond around the lien within seven calendar days after receipt of written notice from Purchaser or Owner, Purchaser or Owner may remove the lien. Subcontractor shall reimburse Purchaser or Owner, as applicable, for all costs and expenses incurred by Purchaser or Owner in removing the lien, including reasonable attorneys' fees and court costs.

00572.7 Assignment and Subcontracting

00572.7.1 Subcontractor may not assign all or part of this Subcontract voluntarily, by operation of law, or otherwise, nor may Subcontractor assign any of the money payable under this Subcontract, without obtaining Purchaser's prior written consent.

00572.7.2 Except for the supply of expendable materials and minor components or the supply of a portion of the Work for which a Sub-subcontractor is named in this Subcontract, Subcontractor may not subcontract the Work without first obtaining Purchaser's written consent. In addition, Subcontractor must obtain a safety prequalification for any Sub-subcontractor that will be performing any portion of the Work at the Jobsite, as outlined in Article 00575.9. If Subcontractor subcontracts any portion of the Work, Subcontractor remains responsible for complying with the Subcontract requirements and is liable to Purchaser for the acts and omissions of Sub-subcontractors, including their failure to comply with the requirements of this Subcontract or fulfill the obligations imposed on Subcontractor by this Subcontract, as if the acts and omissions were those of Subcontractor. Purchaser has the right to contact Sub-subcontractors to discuss their progress of the Work.

00572.8 Passage of Title, Risk of Loss, and Delivery

Subcontractor warrants that the Work (excluding Subcontractor-furnished items that are not intended to become a permanent part of the project) will be free of all liens, claims, charges, security interests, encumbrances or defects in title. Title to the Work (excluding Subcontractor-furnished items that are not intended to become a permanent part of the project) will pass to Purchaser upon the earlier of Subcontractor's receipt of payment or delivery of the Work to the jobsite. Subcontractor retains the risk of loss of the Work until Purchaser issues the notice of Final Completion. The terms of delivery have the meanings assigned them in the 2010 edition of the Incoterms published by the International Chamber of Commerce, except as modified in this Subcontract.

00572.9 Final Completion

Subcontractor shall notify Purchaser in writing when Subcontractor believes the Work meets the requirements for Final Completion. Purchaser will inspect the Work within ten calendar days after Purchaser's receipt of Subcontractor's notice. If Purchaser identifies any defective or non-conforming Work, Subcontractor shall correct that Work in accordance with Article 00572.10. Purchaser will issue a notice that Final Completion has been achieved when the Work meets the requirements for Final Completion. Purchaser's issuance of the notice of Final Completion does not relieve Subcontractor of its obligations under this Subcontract.

00572.10 Warranty

00572.10.1 Subcontractor warrants to Purchaser and Owner that the Work: (a) will be new when delivered to the jobsite; (b) will be free from defects in design, material, and workmanship; (c) will comply with Applicable Laws; (d) will comply with the requirements of this Subcontract; and (e) will be fit for the purposes specified. Subcontractor also warrants to Purchaser and Owner that elements of the Work for which this Subcontract does not establish express standards of quality and fitness will comply with good industry practices for the specific application. Subcontractor agrees that Owner may directly enforce the warranties of this Article 00572.10.1.

00572.10.2 Subcontractor shall correct any breach of this warranty within five calendar days after Purchaser gives Subcontractor written notice of the breach. The cost of warranty work and removal or replacement of other work will be at Subcontractor's expense. Subcontractor shall work diligently and without interruption to correct the breach. In the case of emergency where, in the reasonable judgment of Purchaser, delay could result in serious loss or damage to persons or property, Purchaser may correct the defect or nonconformity at Subcontractor's expense.

00572.10.3 The warranty for the Work extends until one year after Final Completion. The warranty applies to all repairs and replacements to the same extent the warranty applies to the original Work. The warranty period for repaired Work or replacements will be extended for a period of one year after the repair or replacement is complete or until the original warranty period expires, whichever occurs later.

00572.10.4 Subcontractor acknowledges that Owner's failure to achieve 100 percent compliance with the Consent Decree requirements may result in the imposition of penalties, costs, and other damages imposed against the Owner and Purchaser. To the extent caused by Subcontractor's failure to perform the Work in accordance with this Subcontract or to the extent caused by the negligence of Subcontractor or any Sub-subcontractor. Subcontractor agrees to pay penalties and costs incurred by Owner and Purchaser under the Consent Decree.

00572.11 Compliance with Laws

00572.11.1 Subcontractor shall comply with all Applicable Laws in effect during its performance of Work, including but not limited to the City of Memphis Living Wage Ordinance, City of Memphis Prevailing Wage Ordinance, Davis Bacon, the Fair Labor Standards Act, Occupational Safety and Health Administration (OSHA), and the Americans with Disabilities Act (ADA). Subcontractor shall obtain all licenses, permits, and inspections applicable to the Work except for licenses, permits, and inspections identified in this Subcontract as Purchaser's or Owner's responsibility. Subcontractor shall also comply with the USA's Foreign Corrupt Practices Act.

00572.11.2 Living Wage Ordinance:

The Prime Agreement is subject to Living Wage Ordinance #5185 as amended by Ordinance #5257 (effective July 1, 2008) that requires contractors who enter into a service contract with the City of Memphis to pay employees who work under the service contract a living wage. The minimum hourly wage shall be at least \$10.27 per hour with health benefits for employees and their dependents or \$12.32 per hour without health benefits. Subcontractor is also subject this ordinance as a subcontractor of Purchaser performing services. Subcontractor will submit certified payrolls as required by the ordinance to Purchaser, and Purchaser will forward to Owner. Copies of the ordinances are posted on Owner's website (www.memphistn.gov). Once on the homepage, click on the "Business" link, and then click on "Doing Business with the City" link. A link to the ordinance will be on the top right side under the section "Links". Annual adjustments to the rates will be posted on the site for the next year in February. Davis Bacon rates shall apply only if they are higher than the City of Memphis Living Wage Ordinance. Also if the Subcontract price is higher than \$500,000.00 the City of Memphis Prevailing Wage Rates applies unless the rates are lower than the Davis Bacon rates and then Davis Bacon rates would apply.

00572.11.3 Purchaser and Subcontractor shall abide by the requirements of 41 CFR §§ 60-1.4(a), 60-4.3(a), 60-300.5(a) and 60-741.5(a). These regulations prohibit discrimination against qualified individuals based on their status as protected veterans or individuals with disabilities, and prohibit discrimination against all individuals based on their race, color, religion, sex, or national origin. Moreover, these regulations require that covered prime contractors and subcontractors take affirmative action to employ and advance in employment individuals without regard to race, color, religion, sex, national origin, protected veteran status or disability.

00572.11.4 Neither party shall engage in any conduct or activity in the performance of this Subcontract that constitutes a conflict of interest under Applicable Laws.

00572.12 Business Practices

00572.12.1 Subcontractor shall uphold the good name and reputation of Purchaser and shall not take any action which is intended to or which causes damage to or discredits Purchaser. Subcontractor shall not:

- (a) offer to give or agree to give any director, officer, employee or agent of any potential client a gift or consideration of any kind as an inducement or reward for: (i) doing or declining to do, or for having done or declined to do, any action in relation to obtaining or executing any contract or (ii) for showing or declining to show any favor or disfavor to any person in relation to any possible project; or
- (b) induce or attempt to induce any officer, servant, or agent of any private or public body to depart from his or her duties to his or her client or, in the case of any officer, servant or agent of a public body, his or her duties to the applicable public body, the applicable body politic, or both.

00572.12.2 Subcontractor shall not engage or employ, on a full, part-time or any other basis during the term of the Prime Agreement and for a period of one year after the termination or expiration, any professional or technical personnel who are or have been at any time during the term of the Prime Agreement in the employ of Owner with the explicit written consent of Owner.

00572.12.3 Nondiscrimination:

(a) Subcontractor certifies and agrees that all persons employed by it, its affiliates, subsidiaries, or holding companies are and will be treated equally without regard to or because of race, creed, color, religion, ancestry, national origin, sexual orientation, sex, age, condition of physical or mental handicap, marital status, or political affiliation, in compliance with all Applicable Laws. Subcontractor shall certify, at Purchaser's request that it is in full compliance with all applicable EEO rules and laws.

(b) Purchaser and Owner reserve the right to investigate any claims of illegal discrimination by Subcontractor and in the event a finding of discrimination is made and upon written notification thereof, Subcontractor shall take all necessary steps to cure and rectify such action to the reasonable satisfaction of Purchaser and Owner. Subcontractor's failure or refusal to do so shall be cause for termination of this Subcontract in accordance with the terms of this Subcontract.

00572.12.4 Purchaser is an affirmative action employer. Accordingly, the parties hereby incorporate by reference the requirements of Executive Order 11246, as amended, and the applicable regulations contained in 41 C.F.R. Parts 60-1 through 60-60; 29 U.S.C. Section 793 and the applicable regulations contained in 41 C.F.R. Part 60-741; 38 U.S.C. Section 4212 and the applicable regulations contained in 41 C.F.R. Part 60-250 and/or 60-300; and 29 C.F.R. Part 471, Appendix A to Subpart A.

00572.12.5 Subcontractor represents and warrants that it has a code of conduct or other set of compliance requirements that is at least as broad as Purchaser's Code of Conduct for Global Business Relationships (refer to Article 00672.9, hereinafter "Code of Conduct"), or that it will comply with Purchaser's Code of Conduct in all dealings that affect Purchaser.

00572.13 Claims

Subcontractor must give written notice, with appropriate supporting documentation, of all Claims for extra compensation or additional time for performance of the Work within three calendar days after occurrence of the event giving rise to the Claim. Subcontractor acknowledges that failure of Subcontractor to give Purchaser notice and appropriate supporting documentation within the required time frame constitutes a waiver of all Claims arising out of or related to the event.

00572.14 Subcontract Revisions and Work Authorizations

00572.14.1 Purchaser may make additions, deletions, reductions in scope, or other changes to the Work. If a proposed change will cause a material increase or decrease in Subcontractor's cost or time for performance, Subcontractor shall so notify Purchaser in writing, accompanied by supporting documentation, within three calendar days after Subcontractor's receipt of Purchaser's notice of change. If Purchaser agrees with Subcontractor's notice, the parties will negotiate an equitable adjustment to the Subcontract price, to the schedule, or both, in accordance with the Subcontractor's fee for overhead and profit as listed in Article 00572.14.2 below. These adjustments will be reflected in a written Subcontract revision.

00572.14.2 The Subcontractor's fee for overhead and profit shall be determined as follows:

For costs incurred for labor the maximum fee shall be fifteen percent to the Subcontractor or the Sub-subcontractor performing the Work.

For costs incurred for materials and equipment the maximum fee shall be five percent to the Subcontractor or the Sub-subcontractor providing the materials and equipment.

If applicable, the Subcontractor may receive an additional fee of five percent on labor or materials and equipment performed or provided by a Sub-subcontractor, as long as the total combined fee does not exceed fifteen percent.

00572.14.3 A written Subcontract revision is required before Subcontractor is entitled to payment for the Work performed under the Work authorization. Subcontractor will bear the expense of performing any change not supported by a written Work authorization or written Subcontract revision. Purchaser will not be liable to Subcontractor for Claims arising from a decrease in the Work. No change is effective without a written Work authorization or a written Subcontract revision issued by Purchaser.

00572.15 Non-Disclosure

Subcontractor shall not make any news releases, authorize or participate in any interview concerning this Subcontract, or issue other advertising pertaining to the project or this Subcontract without the prior written approval of Purchaser. Subcontractor shall treat all information provided by Purchaser as confidential and only disclose such information as necessary to perform the Work, and will require the employees, agents, and Subcontractors who need to know to adhere to the terms of this provision.

00572.16 Suspension of Work

Purchaser may, at any time and in its sole discretion, suspend performance of all or part of the Work by written notice to Subcontractor. If the suspension is unrelated to Subcontractor's failure to comply with this Subcontract, Purchaser will adjust the schedule to reflect the reasonable delay due to the suspension and will reimburse Subcontractor for the reasonable and direct additional costs incurred by Subcontractor

due solely to the suspension. Subcontractor shall promptly resume performance of all or part of the suspended Work in accordance with Purchaser's written authorization to resume the Work.

00572.17 Termination for Cause

If Subcontractor defaults in any obligation under this Subcontract and does not cure the default within ten calendar days after receipt of Purchaser's written notice identifying the default, Purchaser may terminate all or part of the Work.

00572.18 Termination Without Cause

Purchaser may, at any time and in its sole discretion, terminate all or part of the Work. Subject to Subcontractor's compliance with this Subcontract, Subcontractor will recover from Purchaser, as the complete and final settlement for the terminated Work and all related Claims, a sum equal to Subcontractor's direct cost for the terminated Work satisfactorily performed as of the effective date of termination, plus an allowance for reasonable overhead and profit on such direct cost.

00572.19 Purchaser's Remedies

If Subcontractor by its action or inaction indicates that it is unable or unwilling to proceed with the Work in accordance with the schedule or if Purchaser intends to perform any corrective work under Article 00572.10, Purchaser may, upon written notice to Subcontractor, accomplish the Work in question by the most expeditious means available and back-charge Subcontractor for the costs incurred. Subcontractor shall pay all direct costs incurred by Purchaser under this Article 00572.19, including engineering (charged at \$100/hour), labor, material, transportation, insurance, subcontracts, tools, and equipment. Subcontractor shall also pay twenty-five percent of the direct costs incurred by Purchaser under this Article 00572.19 for Purchaser's overhead and general and administrative costs.

00572.20 Indemnity

00572.20.1 SUBCONTRACTOR AGREES TO DEFEND, INDEMNIFY, AND HOLD HARMLESS THE INDEMNIFIED PARTIES AGAINST ANY CLAIM, LOSS, DAMAGE, EXPENSE, OR LIABILITY (INCLUDING ATTORNEYS' FEES AND COSTS OF ANY SUCCESSFUL ENFORCEMENT OF THIS INDEMNITY ARTICLE) ARISING OUT OF THE PERFORMANCE OR NON-PERFORMANCE BY SUBCONTRACTOR OR ITS SUB-SUBCONTRACTORS, OR THEIR OFFICERS, EMPLOYEES, OR AGENTS.

00572.20.2 Providing that Purchaser is not in breach of its obligation to make payments to Subcontractor for the Work, Subcontractor shall indemnify, defend and hold harmless the Indemnified Parties from any claims or mechanic's liens brought against the Indemnified Parties or against the Project as a result of the failure of Subcontractor, or those for whose acts it is responsible, to pay for any services, materials, labor, equipment, taxes or other items or obligations furnished or incurred for or in connection with the Work. Within three (3) days of receiving written notice from Purchaser that such a claim or mechanic's lien has been filed, Subcontractor shall commence to take the steps necessary to discharge said claim or lien, including, if necessary, the furnishing of a mechanic's lien bond. If Subcontractor fails to do so, Purchaser will have the right to discharge the claim or lien and hold Subcontractor liable for costs and expenses incurred, including attorneys' fees.

00572.20.3 Subcontractor will immediately notify Purchaser of any claim or suit made or filed against Subcontractor or its Sub-subcontractors in which Purchaser or Owner is named as a co-defendant.

00572.21 Insurance Requirements

00572.21.1 Subcontractor shall, at its sole cost, maintain insurance as required by this Subcontract and shall impose the obligations of this Article 00572.21.1 on all Sub-subcontractors. Subcontractor shall give Purchaser ACORD insurance certificates evidencing the required coverage by the due date identified in article titled "Schedule of Submittals" and as Purchaser may request from time to time. Subcontractor shall ensure the policies:



- (a) Contain a provision or endorsement that the coverage will not be cancelled, materially changed, or renewal refused unless the insurer gives at least thirty calendar days prior written notice to Purchaser.
- (b) Remain in effect through the warranty period if coverage is occurrence-based and remain in effect at least one year after expiration of the warranty period if coverage is claims-based.
- (c) Are primary with respect to insurance covering Indemnified Parties as additional insureds. All insurance carried by Indemnified Parties will be excess insurance.
- (d) Contain a waiver of all rights of subrogation by the insurance carriers in favor of Indemnified Parties.
- (e) Comply with all Applicable Laws of the jurisdiction in which any part of the Work is to be performed including, but not limited to, admitted and compulsory coverage.
- (f) Are rated "A-" or better by A.M. Best's "Insurance Guide and Ratings."

00572.21.2 Subcontractor shall maintain broad form commercial general liability insurance protecting Subcontractor, and Indemnified Parties as additional insureds (using endorsements CG 20 10 and CG 20 37 or their equivalent), against claims arising out of bodily injury or property damage arising from the Work. The policy must include a cross-liability or severability of interest clause, a per project aggregate endorsement, and coverage for personal injury liability, contractual liability, products and completed operations (covering lawsuits brought in the USA and the country of the jobsite), explosion, building collapse, and damage to underground property. The policy must include coverage for riggers liability if applicable to the Work. Subcontractor shall maintain policy limits of at least one million dollars for each occurrence.

00572.21.3 Subcontractor shall maintain worker's compensation insurance protecting Subcontractor against all claims under applicable worker's compensation laws, including, but not limited to, the United States Longshoremen's and Harbor Worker's Act and the Jones Act. If Subcontractor is required to maintain worker's compensation insurance in the USA, the worker's compensation insurance must contain an "all states" or "other states" endorsement. For Work performed in the USA, Subcontractor shall also maintain employer's liability insurance protecting Subcontractor against claims for injury, disease or death of employees which are not covered by the worker's compensation insurance. Subcontractor shall maintain worker's compensation policy limits as required by statute and, if applicable to this Subcontract, employer's liability policy limits of at least one million dollars for each occurrence.

00572.21.4 Subcontractor shall maintain comprehensive automobile liability insurance protecting Subcontractor, and Indemnified Parties as additional insureds, against all claims for injuries to members of the public and damage to property of others arising from the use of motor vehicles, whether owned, non-owned, or hired. Subcontractor shall maintain policy limits of at least one million dollars for each occurrence.

00572.21.5 Subcontractor shall maintain umbrella liability insurance that follows the form of the commercial general liability insurance, the employer's liability insurance and the automobile liability insurance. The umbrella liability insurance must protect Subcontractor, and Indemnified Parties as additional insureds, against claims in excess of the limits of the commercial general liability insurance, the employer's liability insurance, and the automobile liability insurance. Subcontractor shall maintain policy limits of at least four million dollars for each occurrence.

00572.21.6 Subcontractor is responsible for maintaining any and all property insurance on their own equipment and shall require all Sub-subcontractors to do likewise.

00572.22 Audit

Purchaser reserves the right to audit the records of Subcontractor. Accordingly, Subcontractor shall make and keep as the same accrue, full and complete records and books of accounts of revenue and income, and costs and expenses that specifically relate to performance under this Subcontract. Records and books of account, together with any or all memoranda pertaining thereto that may be kept, maintained, or possessed by Subcontractor, shall be opened to examination during regular business hours by Purchaser or its representatives for the purposes of inspecting, auditing, verifying, or copying the same or making extracts therefrom. Subcontractor shall make and keep said records and books of account for a period of seven (7) years after the completion of the contract obligations of the final payment under the Subcontract, whichever is later.

00572.23 Governing Law and Disputes

Claims and disputes arising out of or relating to this Subcontract will be governed by the law of the State of Missouri, USA, excluding provisions that would apply the law of another jurisdiction. Pending resolution of any claim or dispute, and without prejudice to Subcontractor's rights, Subcontractor shall continue to perform as directed by Purchaser.

00572.24 Hazardous Conditions

00572.24.1 Subcontractor is not responsible for any Hazardous Conditions encountered in the performance of the Work at the Jobsite. Upon encountering any Hazardous Conditions, Subcontractor will stop services immediately in the affected area and duly notify Purchaser. For purposes of this Subcontract, Hazardous Conditions is defined as any materials, wastes, substances and chemicals deemed to be hazardous under any Applicable Law or the handling, storage, remediation, or disposal of which are regulated by Applicable Laws and applies to any hazardous or toxic substance, material, or condition present at the locations in which the Work is performed which was not brought onto such site or sites by Service Contractor for the exclusive benefit of Subcontractor.

00572.24.2 Subcontractor shall be obligated to resume the Work at the affected areas only after Owner's expert provides it with written certification that (i) the Hazardous Conditions have been removed or rendered harmless and (ii) all necessary approvals have been obtained from all Governmental Authority having jurisdiction over the location.

00572.24.3 Subcontractor will be entitled, to an adjustment in its compensation and all times for performance of the Work to the extent Subcontractor cost or time of performance have been adversely impacted by the presence of Hazardous Conditions, subject to submission of appropriate documentation by Subcontractor and Subcontractor's duty to mitigate.

00572.25 Force Majeure

00572.25.1 If Subcontractor is delayed in the performance of the Work due to acts, omissions, conditions, events, or circumstances beyond its control, the times for performance shall be reasonably extended by on a not less than day for day basis. By way of example and not of limitation, events that will entitle Subcontractor to an extension of the times for performance include without limitation acts or omissions of Owner or Purchaser, or anyone under Owner's control (including separate contractors), Hazardous Conditions, wars, terrorism, civil unrest, actions and inactions of delay of Governmental Authorities, floods, labor disputes and unrest, unusual delay in transportation, epidemics, earthquakes, tsunami, adverse weather conditions, and acts of God.

00572.25.2 In addition to Subcontractor's right to a time extension for those events set forth above, Subcontractor shall also be entitled to an appropriate increase in the compensation due to the impacts or delays arising from such events. Subcontractor will file all claims in accordance with Article 00572.13.

00574 – Jobsite Operations Terms and Conditions

00574.1 Subcontractor Scope of Work

Except as expressly provided in this Subcontract, Subcontractor shall furnish all materials, tools, equipment, vehicles, supplies, services, labor and supervision required to perform the Work. Unless otherwise stated in this Subcontract, the Work includes unloading, off transport, hauling, receiving, storing, maintaining, protecting, erecting, installing, cleaning, adjusting, and all other work required to make the Work ready for use.

00574.2 Safety Requirements

00574.2.1 Subcontractor shall conduct all operations under this Subcontract in a manner that avoids the risk of bodily harm and damage to property. At a minimum, Subcontractor shall comply with the requirements of this Article 00574.2, Section 00575, the Loss Control Manual, and Owner's safety requirements. Subcontractor's failure to comply with the requirements of this Article 00574.2, Section 00575, the Loss Control Manual, or Owner's safety requirements constitutes a material breach of this Subcontract.

00574.2.2 When at the jobsite, Subcontractor shall continuously inspect all Work and conduct surveys of all Work areas to identify any unsafe condition and shall immediately take adequate precautions against any unsafe condition identified. Subcontractor is solely and exclusively responsible for the discovery and correction of such conditions. Subcontractor agrees that nothing contained in this Article 00574.2, Section 00575, the Loss Control Manual, or Owner's safety requirements shifts responsibility for bodily harm or damage to property sustained resulting from violation of those provisions from Subcontractor to Owner or Purchaser. Subcontractor remains solely and exclusively responsible for compliance with all safety requirements.

00574.2.3 Subcontractor shall immediately correct any unsafe condition identified by Purchaser. If, in Purchaser's sole discretion, Subcontractor has not taken sufficient precautions for the avoidance of bodily harm and damage to property, or in response to Purchaser's identification of an unsafe condition, Purchaser may stop the Work at Subcontractor's expense or implement suitable precautions at Subcontractor's expense, or both. Purchaser's right to stop the Work and to implement suitable precautions does not impose on Purchaser a duty to exercise those rights and does not relieve Subcontractor of responsibility for damage resulting from violation of this Article 00574.2, Section 00575, the Loss Control Manual, or Owner's safety requirements.

00574.2.4 Compliance with this Article 00574.2, Section 00575, the Loss Control Manual, and Owner's safety requirements is the minimum standard required of Subcontractor. Subcontractor is responsible for examining all Work-related requirements and determining whether additional or more stringent health and safety provisions are required or appropriate for the Work. Subcontractor shall notify Purchaser promptly in writing if a charge of noncompliance with this Article 00574.2, Section 00575, the Loss Control Manual or Owner's safety requirements has been filed against Subcontractor or a Sub-subcontractor in connection with the performance of the Work.

00574.3 Labor

Subcontractor shall designate a supervisor at the jobsite who has the authority to act on behalf of and to bind Subcontractor in all matters relating to or arising out of this Subcontract. The supervisor must be fluent in English. Subcontractor agrees to replace, at no cost to Purchaser, any Sub-subcontractor or any personnel of Subcontractor or Sub-subcontractor who Purchaser reasonably requests be replaced.

00574.4 Protection and Restoration of Property

00574.4.1 Subcontractor shall, at its expense, protect the Work, the environment, and all other property from hazards arising out of or relating to the Work and from natural elements. Subcontractor shall, at its expense, promptly repair or remove and replace any damage or loss and, to the extent practicable,



restore property affected by the Work to its original condition, as determined by Purchaser. Subcontractor is solely responsible for protection of the Work until Final Completion.

00574.4.2 At the completion of the Work, Subcontractor shall remove all Subcontractor-furnished items that are not intended to become a permanent part of the project from the jobsite and shall remove and deposit in Subcontractor-furnished waste facilities all scrap, trash, waste materials, and debris resulting from the Work. Subcontractor shall thoroughly remove all accumulations of dust, scraps, waste, oil, grease, weld spatter, insulation, paint, and other foreign substances resulting from performance of the Work and shall restore all surfaces affected by those substances.

00575 - Safety, Health and Accident Prevention

00575.1 Project Safety and Health Program

Purchaser will implement and coordinate the overall Project Safety and Health Program as defined in the Loss Control Manual which is available for inspection at the SARP10 Program Office.

00575.2 Safety, Health, and Accident Prevention Program

00575.2.1 Subcontractor shall implement and maintain a written Safety, Health and Accident Prevention Program specifically applicable to the Work. Subcontractor's Safety, Health and Accident Prevention Program must meet the requirements of Applicable Laws and adhere to the Project Safety and Health Program, if implemented by Purchaser. Subcontractor shall submit Subcontractor's Safety, Health and Accident Prevention Program for Purchaser's review at least thirty calendar days before starting Work at the jobsite. Purchaser's review does not relieve Subcontractor of Subcontractor's sole responsibility for safety and health in relation to the Work, nor does Purchaser's review limit Subcontractor's obligation to undertake any action necessary to establish and maintain safe working conditions relating to the Work at the jobsite.

00575.2.2 Purchaser may monitor Subcontractor's safety and health performance and may require changes to Subcontractor's Safety, Health and Accident Prevention Program during the performance of the Work. Purchaser's monitoring and requirement of changes does not relieve Subcontractor of Subcontractor's sole responsibility for safety and health in relation to the Work, nor does Purchaser's monitoring and requirement of changes limit Subcontractor's obligation to undertake any action necessary to establish and maintain safe working conditions relating to the Work at the jobsite.

00575.3 Hazardous Waste Project Health and Safety Plan

00575.3.1 Subcontractor understands that the Work involves hazardous substances or hazardous wastes. Subcontractor shall comply with all Applicable Laws, Owner's facility rules and regulations, and applicable guidance documents. Subcontractor shall prepare and implement a jobsite-specific Hazardous Waste Project Health and Safety Plan, based on Subcontractor's Safety, Health and Accident Prevention Program and all written programs required by Applicable Laws. Subcontractor is responsible for the completeness and accuracy of Subcontractor's Hazardous Waste Project Health and Safety Plan. Subcontractor shall submit Subcontractor's Hazardous Waste Project Health and Safety Plan to Purchaser at least thirty calendar days before starting Work at the jobsite and shall maintain a copy at the jobsite for review by Purchaser, Owner, and regulatory personnel.

00575.3.2 Before starting Work at the jobsite, Subcontractor shall submit written verification that:

- (a) personnel assigned to the Work have received forty hour health and safety training that meets the requirements of 29 CFR 1910.120(e) or 1926.65(e);
- (b) the assigned field supervisor has completed eight hours of supervisor training that meets the requirements of 29 CFR 1910.120(e)(4) or 1926.65(e)(4); and
- (c) personnel assigned to the Work are participating in a medical surveillance program that meets the requirements of 29 CFR 1910.120(f) or 1926.65(f).

00575.4 Protective Clothing, Equipment and Instrumentation

Subcontractor agrees to furnish special protective clothing, respiratory protective equipment, and monitoring instrumentation as required by Applicable Laws, the project's safety-related plans and programs, and Purchaser's and Owner's rules and regulations. Subcontractor shall ensure that personnel performing Work at the jobsite properly use the clothing, equipment, and instrumentation. Subcontractor shall furnish and maintain all safety equipment, including but not limited to, barriers, signs, warning lights, and guards necessary for adequate protection of persons and property.



00575.5 Safety and Health Representative

The Subcontractor shall identify a qualified person to be its representative for Environmental, Safety, Health & Security matter and make this person available as needed and requested by the Purchaser. The representative must have authority to correct unsafe conditions and to stop Work in the area of an unsafe condition. In addition, the representative shall routinely visit the jobsite.

00575.6 Safety and Health Goal

Subcontractor shall endeavor to attain the project's safety goal of zero injuries. Subcontractor shall maintain accurate accident and injury reports and shall furnish Purchaser a monthly summary of injuries and man-hours lost due to injuries by the third of each month. Subcontractor accident rates must be calculated monthly in accordance with the Bureau of Labor Statistics incident rate, frequency rate, and days away from work rate methods. If Subcontractor or Sub-subcontractor accident rates exceed the project's safety goal, Subcontractor shall take immediate corrective action, which may include, but is not limited to:

- (a) submittal of a written corrective action plan to Purchaser by Subcontractor;
- (b) additions or modifications to Subcontractor's Safety, Health and Accident Prevention Program;
- (c) removal from the jobsite of any Subcontractor or Sub-subcontractor personnel not implementing or following the necessary safety and health measures; and
- (d) increasing the amount of Subcontractor safety and health training.

00575.7 Drug Prevention Program

As part of the Work, Subcontractor shall assist Purchaser in administering the project requirements for a drug detection and prevention program. Subcontractor agrees that all costs for drug testing and alcohol testing are included in the Subcontract price. Subcontractor must provide evidence to Purchaser that all personnel assigned to the Work at the jobsite have passed the drug test within three calendar days of completion of the test. The drug detection and prevention program will include, but will not be limited to, the following: (a) a pre-jobsite assignment test; and (b) post-jobsite assignment tests, such as reasonable suspicion tests, post-accident tests, and unannounced random drug tests of ten percent of the workforce on a monthly basis.

00575.8 Fall Protection

The OSHA Fall Protection Standard 29 CFR 1926 Subpart M shall be strictly adhered to by the Subcontractor. Fall protection is required for all of Subcontractor's Work operations one hundred percent of the time, whether climbing, traveling, or working. NO WORK OPERATION is exempt from the six (6) foot fall protection requirement.

Prior to starting work operations requiring fall protection, Subcontractor shall submit to Purchaser a fall protection plan. The fall protection plan shall include, but not be limited to, the following:

Name of qualified person in charge of operation.

Description of work operation.

List of fall exposures.

Description of fall protection methods used to eliminate fall exposures.

Training and enforcement methods used to ensure employee compliance with the plan.



Fall protection body harnesses, lanyards, and lifelines shall be used in accordance with OSHA Standard 1926 Subpart 502D, with the following exceptions:

Full body harnesses shall be used in lieu of safety belts.

Only lanyards with shock absorbers and locking type snap hooks shall be used.

At least two lanyards shall be used to provide one hundred percent fall protection when moving around obstructions, connection points, or other similar items.

Fall protection guardrail systems shall comply with OSHA Standard 1926 Subpart 502(b) except manila, plastic, or synthetic rope shall not be used as guardrails.

00575.9 Sub-subcontractor Safety Prequalification

Prior to any Sub-subcontractor performing Work on the Jobsite the Sub-subcontractor must obtain a Sub-subcontractor safety prequalification from Purchaser. In order to obtain the safety prequalification, Subcontractor or its Sub-subcontractor shall submit to Purchaser evidence that the Sub-subcontract has an Experience Modification Rating or equivalent rating of 1.0 or less and that incident rates (Recordable Incident Rate, Loss Time Incident Rate, and Days Away/Restricted or Job Transfer rate) are below the national average during the last three years. In addition, Subcontractor or Sub-subcontractor must submit sufficient information to allow Purchaser to evaluate any Occupational Safety and Health Administration (OSHA) violations received by Sub-subcontractor within the last three years and any other documentation Purchaser may reasonably require. Purchaser's safety manager will review the submission and provide a safety prequalification if Purchaser, in its sole discretion, determines the Sub-subcontractor meets Purchaser's safety requirements. Subcontractor or its Sub-subcontractor must submit the requirements prior to Sub-subcontractor first mobilizing to the Jobsite.

00575.10 Confined Spaces

All employees entering confined spaces and all attendants for such entries including supervisors shall receive confined space entry training and emergency rescue training at a minimum of once per year.

00672 - General Conditions Attachments

00672.1 Partial Waiver and Release of Lien Rights

**AFFIDAVIT AND PARTIAL WAIVER OF CLAIMS AND LIENS
AND RELEASE OF RIGHTS FOR SUBCONTRACTORS**

The undersigned, who is the _____ (designate title) of _____ which is the _____ (designate whether subcontractor, supplier or otherwise) for the _____ (designate the type of work, supplies or services rendered) on the improvements constructed on the premises hereafter identified, declares that his contract with _____ (General Contractor) is in the total amount of \$ _____, which includes extras and all change orders to the date hereof.

The undersigned further states that as of _____ (date) the total value of work completed and material stored is \$ _____. Of this amount \$ _____ has been received (the receipt and sufficiency of which is hereby acknowledged by the undersigned including \$ _____ in payment of Payment Application or Invoice Number _____. A total of \$ _____ is being held as retainage.

In consideration of the amounts and sums received, the undersigned does hereby waive and release to the **City of Memphis (Owner)** and to _____ (General Contractor) any and all claims and liens and rights to liens upon the premises described below and upon improvements now thereon, and upon the monies or other considerations (due as of the date of the aforesaid payment application or invoices from the **City of Memphis (Owner)** or _____ (General Contractor) or from any other person, firm or corporation), said claims and liens and rights to liens being on account of labor, services, materials, fixtures or apparatus heretofore furnished by or at the request of the undersigned. The premises as to which said claims and liens and rights to liens are hereby released are identified as follows:

Project Name:

Address of Project:

City: _____ **County:** Shelby **State:** TN **Zip Code:** _____

The undersigned further represents and warrants that he is duly authorized and empowered to sign and execute this waiver on his own behalf and on behalf of the company or business for which he is signing; that he has properly performed all work and furnished all the materials of the specified quality per plans and specifications and in a good and workmanlike manner through the date of said payment application or invoice; that he has paid for all the labor, materials, equipment, and services that he has used or supplied to the above premises through the date of said payment application or invoice; that he has no other outstanding and unpaid payment applications, invoices, retentions, holdbacks, chargebacks or unbilled work or materials against _____ (General Contractor) as of the date of the aforementioned payment application; and that any materials which have been supplied or incorporated into the above premises were either taken from his fully-paid or open stock or were fully paid for and supplied as stated on the payment application or invoice.

The undersigned further agrees to reimburse and does hold harmless and fully indemnify the **City of Memphis (Owner)** and _____ (General Contractor) for any losses or expenses should any such claims, lien or right to a lien be asserted (by the undersigned or by any laborer, materialman or subcontractor of the undersigned), including, without implied limitation, attorneys' fees incurred in the defense thereof.



The undersigned further accepts and acknowledges the receipt of the aforesaid sums in full accord and satisfaction for the aforementioned claims with full knowledge that the contractors, **City of Memphis (Owner)** and _____ (General Contractor), their successors and assigns, are relying thereon; and furthermore, the undersigned agrees to perform, now and in the future, each and every covenant and provision of this written contract or supplier's agreement (as the case may be) as modified or changed in writing with _____ (General Contractor) or any subcontractor of _____ (General Contractor) hereby acknowledging that said contract or supplier's agreement is now in full force and effect.

In addition, for and in consideration of the amounts and sums received, the undersigned hereby waives, releases and relinquishes any and all claims, rights or causes of action whatsoever arising out of or in the course of the work performed on the above-mentioned project, contract or event transpiring prior to the date hereof, excepting the right to receive payment for work performed and properly completed and retainage, if any, after the date of the above-mentioned payment application or invoices.

Signed and delivered the _____ day of _____, 20____.
Company _____

By: _____
(Printed Name)

(Signature)

Title: _____

Before me, the undersigned Notary Public in and for the said County and State, personally appeared _____, and acknowledged execution of the foregoing affidavit as his voluntary act and deed and further stated that the facts recited are true of his personal knowledge.

My Commission Expires: _____

Notary Public
Residence

County/State: _____

00672.2 Final Waiver and Release of Lien Rights

AFFIDAVIT AND FINAL WAIVER OF CLAIMS AND LIENS AND RELEASE OF RIGHTS FOR SUBCONTRACTORS

The undersigned, who is the _____ (designate title) of _____ which is the _____ (designate whether subcontractor, supplier or otherwise) for the _____ (designate the type of work, supplies or services rendered) on the improvements constructed on the premises hereafter identified, declares that his contract with _____ (General Contractor) is in the total amount of \$ _____, which includes extras and all change orders to the date hereof.

The undersigned further states that as of _____ (date) all work on said project has been performed and completed in accordance with the plans and specifications for the project, and said work has been accomplished in accordance with the terms and conditions of his subcontract and those documents which, by reference, are a part of said subcontract. The total value of work completed and material stored is \$ _____. Of this amount \$ _____ has been received (the receipt and sufficiency of which is hereby acknowledged by the undersigned including \$ _____ in payment of Payment Application or Invoice Number _____. A total of \$ _____ is being held as retainage.

In consideration of the amounts and sums received, the undersigned does hereby waive and release to the **City of Memphis (Owner)** and to _____ (General Contractor) any and all claims and liens and rights to liens upon the premises described below and upon improvements now thereon, and upon the monies or other considerations (due as of the date of the aforesaid payment application or invoices from the **City of Memphis (Owner)** or _____ (General Contractor) or from any other person, firm or corporation), said claims and liens and rights to liens being on account of labor, services, materials, fixtures or apparatus heretofore furnished by or at the request of the undersigned. The premises as to which said claims and liens and rights to liens are hereby released are identified as follows:

Project Name:

Address of Project:

City: _____ **County:** Shelby **State:** TN **Zip Code:** _____

The undersigned further represents and warrants that he is duly authorized and empowered to sign and execute this waiver on his own behalf and on behalf of the company or business for which he is signing; that he has properly performed all work and furnished all the materials of the specified quality per plans and specifications and in a good and workmanlike manner as required by the contract; that he has paid for all the labor, materials, equipment, and services that he has used or supplied to the above premises as required by the contract; that he has no other outstanding and unpaid payment applications, invoices, retentions, holdbacks, chargebacks or unbilled work or materials against _____ (General Contractor); and that any materials which have been supplied or incorporated into the above premises were either taken from his fully-paid or open stock or were fully paid for and supplied as stated on the payment application or invoice.

The undersigned further agrees to reimburse and does hold harmless and fully indemnify the **City of Memphis (Owner)** and _____ (General Contractor) for any losses or expenses should any such claims, lien or right to a lien be asserted (by the undersigned or by any laborer, materialman or subcontractor of the undersigned), including, without implied limitation, attorneys' fees incurred in the defense thereof.

The undersigned further accepts and acknowledges the receipt of the aforesaid sums in full accord and satisfaction for the aforementioned claims with full knowledge that the contractors, **City of Memphis (Owner)** and _____ (General Contractor), their successors and assigns, are relying



thereon; and furthermore, the undersigned agrees to perform, now and in the future, each and every covenant and provision of this written contract or supplier's agreement (as the case may be) as modified or changed in writing with _____ (General Contractor) or any subcontractor of _____ (General Contractor) hereby acknowledging that said contract or supplier's agreement is now in full force and effect.

In addition, for and in consideration of the amounts and sums received, the undersigned hereby waives, releases and relinquishes any and all claims, rights or causes of action whatsoever arising out of or in the course of the work performed on the above-mentioned project, contract or event transpiring prior to the date hereof, except retainage, if any, after the date of the above-mentioned payment application or invoices.

Signed and delivered the _____ day of _____, 20____.
Company _____

By: _____
(Printed Name)

(Signature)

Title: _____

Before me, the undersigned Notary Public in and for the said County and State, personally appeared _____, and acknowledged execution of the foregoing affidavit as his voluntary act and deed and further stated that the facts recited are true of his personal knowledge.

My Commission Expires: _____

Notary Public
Residence County/State: _____

00672. 3 Certificate of Nondiscrimination (1 page)



As Bidder, Contractor, or Subcontractor on Purchaser's Contract, Front Street & Mud Island Interceptor Rehab

The undersigned states that it does not discriminate against any subcontractor, employee, or applicant for employment on the grounds of race, color, national origin or sex and, if awarded a contract for this project, agrees in performance of work:

1. Not to discriminate against any subcontractor, employee, or applicant for employment on the grounds of race, color, national original or sex;
2. To maintain payrolls of laborers and mechanics employed on this contract until seven (7) years after final release and final payment by the City;
3. To require a similar certificate to be executed by each subcontractor at the time a subcontract is executed under the contract with the requirement that such subcontractor agrees to require a similar certificate of requirement on any lower tiers of subcontracts.
4. To conform to federal law, state statutes, executive orders, and local ordinances identified and listed under Non-discrimination, Section 00280.7.

Service Contractor's Name

Date

Signature

Printed or Typed Name and Title

**THIS FORM MUST BE SUBMITTED WITH THE PROPOSAL OR THE PROPOSAL MAY BE
CONSIDERED NON-CONFORMING.**



00672.4 Equal Business Opportunity Program

This form must be submitted with Bidder's bid. Failure to execute and submit this documents with Bidder's bid may cause the Bid to be rejected as non-conforming. In addition, each Sub-Subcontractor must execute the form.

This Subcontract will be subject to the requirements of the City of Memphis Ordinance #5384 which establishes the Equal Business Opportunity ("EBO") Program. It is up to the Respondent to ensure that all requirements of this ordinance are met. The Ordinance may be accessed on the City's website at www.memphistn.gov under "Office of Contract Compliance". The intent of the EBO Program is to increase the participation of locally owned minority and women owned business enterprises ("M/WBE"). Toward achieving this objective, the overall M/WBE participation goal for this solicitation is 15%. The percentage of overall M/WBE participation is defined as the dollar value of subcontracts awarded to certified (as identified by the City of Memphis EBO list) minority and/or women business enterprises divided by the total proposed base bid amount.

Additionally, in accordance with federal executive Order 11625 and 12138, the local government must make a good faith effort to include participation from Disadvantage Business enterprises (DBE) in sub-agreement awards. The SRF Fair Share DBE goal for this project is a minimum of **5.2%** WBE and minimum of **5.2%** MBE (as identified by the Tennessee Uniform Certification Program list, other State or Federal DBE lists, or the City of Memphis EBO list).

Per Executive Order 11625 and SRF Fair Share Goals:

MBE goal

Supplies, Services, and Equipment 5.2%

WBE goal

Supplies, Services, and Equipment 5.2%

(Vendors from the TDOT TNUCP DBE list, other State or Federal DBE lists, or the City of Memphis EBO list)

Overall MWBE Participation goal: 15%

(Vendors from the City of Memphis EBO list only)

Participation Plan

The Participation Plan must include: (1) level and dollar amount of participation your firm anticipates to achieve in the performance of contract resulting from this RFB; (2) the type of work to be performed by the M/WBE participation; and (3) the names of the M/WBE and/or DBE firm(s) the Respondent plans to utilize in the performance of the contract resulting from this RFB.

Eligible M/WBE and/or DBE Firms

To qualify as a M/WBE firm, per the requirements of City of Memphis Ordinance #5384, a firm must be included on the City's EBO list of certified M/WBE firms. All contractors identified as an SRF Fair Share M/WBE firm must be on the Tennessee Uniform Certification Program (TNUCP) list, other State or Federal DBE lists, or the City of Memphis EBO list at the time of the bid opening.

A list of the City's eligible M/WBE firms may be requested from Purchaser as a guide only. If a Bidder desires to utilize an M/WBE firm not included on the list, it is the Bidder's responsibility to confirm that the desired firm is certified by the City of Memphis. Such confirmation must be obtained from the City's Contract Compliance Office, in writing, before the bid/response due date. Requests for verification must be submitted to the City's Contract Compliance Office listed below:

Mary Bright, Esq.
City of Memphis, Contract Compliance Office
125 North Main Street, Suite 546
Memphis, TN 38103
Phone: (901) 576-6210 - Fax: (901) 576-6560
Email: mary.bright@memphistn.gov



MINORITY/WOMEN BUSINESS ENTERPRISE COMPLIANCE FORM

SERVICE CONTRACT TITLE: Front Street & Mud Island Interceptor Rehab

Project M/WBE Goal: MBE minimum **5.2%**
 WBE minimum **5.2%**
 Overall Combined **15%**

The following sections must be completed by Bidder. A certified subcontractor or supplier is defined as a firm from the list of certified firms provided with this specification.

Bidder's Name

Section A - If the Bidder is a certified firm, so indicate here with a check mark.

_____ MBE _____ WBE _____ DBE

Section B - Identify below those certified firms that will be employed as subcontractors or suppliers on this Project. By submitting this Proposal, the Bidder commits to the use of the firms listed below.

\$ = Show the dollar value of the subcontract to be awarded to this firm

% = Show the percentage this subcontract is of your base Proposal

M/WBE = Show by inserting an M or W whether the subcontractor is an MBE or WBE

\$	%	M/WBE	DBE	CERTIFIED SUBCONTR. NAME, ADDRESS, TEL. #
_____	_____	_____	_____	_____
_____	_____	_____	_____	_____
_____	_____	_____	_____	_____
_____	_____	_____	_____	_____
_____	_____	_____	_____	_____
_____	_____	_____	_____	_____
_____	_____	_____	_____	_____
_____	_____	_____	_____	_____

\$ _____ % _____ = **Total M/WBE and/or DBE**

THIS FORM MUST BE SUBMITTED WITH THE PROPOSAL OR THE PROPOSAL MAY BE CONSIDERED NON-CONFORMING.



00672.5 Report of Disadvantaged Business Enterprise Participation Form (1 page)



00672.6 State Revolving Fund (SRF) Front-Ends (57 pages)

This Project 179821.71.0404 must maintain SRF compliance for the SARP10 Program, the SRF "Front-Ends" consisting of various forms and documents are attached herein. Furthermore, Davis Bacon is referenced within these SRF Front-Ends, and applies to the scope of Work. As a special note, the Bidder's Requirements on page 17 of 57 of the SRF Front-Ends, outlines Pre-Bid Requirements where all bidders must send certified mail and return receipts to a minimum of 10 certified DBE subcontractors, soliciting their service.

The following SRF Forms are to be submitted with your Bid and will be attached to the Subcontract:
(Please also include a signed form from each Sub-subcontractor as applicable refer to Table 00370.8 Schedule of Submittals)

1. Certification Regarding Debarment (page 2 of 57)
2. Certification Regarding Equal Employment Opportunity (page 3 of 57)
3. EPA Form 6100-3 (page 21-22 of 57)
4. EPA Form 6100-4 (page 23-24 of 57)

STATE REVOLVING FUND LOAN PROGRAM

Inserts for Specifications

Clean Water – Unsubsidized

Projects Funded with FY 2010 and After Funds

Subject	File Name
Certification Regarding Debarment	02_CertificationRegardingDebarment.pdf
Certification Regarding Equal Employment Opportunity	03_CertificationRegardingEqualEmploymentOps.pdf
Retainage – TCAs 66-34-104, 203,103	04_RetainageTCAs.pdf
Advertisement for Bids Example – DBE	05_AdvertisementForBidsExample_DBE.pdf
DBE-Guidance Document	06_DBE01_GuidanceDocument.pdf
DBE-Loan Recipient's Requirements	06_DBE02_LoanRecip_Requirements.pdf
DBE-Loan Recipient's Good Faith Effort Letter	06_DBE03_LoanRecip_GoodFaithEffortLtr.pdf
DBE-Loan Recipient's Certification Summary Form	06_DBE04_LoanRecip_CertificationSummaryForm.pdf
DBE-Bidder's Requirements	06_DBE05_BidderRequirements.pdf
DBE Form 6100-2 Contractor Receipt Letter	06_DBE06_Form6100_2_ContractorReceiptLtr.pdf
DBE Form 6100-2 Subcontractor Participation	06_DBE07_Form6100_2_SubcontractorParticipation.pdf
DBE Form 6100-3 Subcontractor Performance	06_DBE08_Form6100_3_SubcontractorPerformance.pdf
DBE Form 6100-4 Subcontractor Utilization	06_DBE09_Form6100_4_SubcontractorUtilization.pdf
DBE-Certified List	06_DBE10_CertifiedList.pdf
Davis Bacon Poster - English	08_DavisBacon_Poster_English.pdf
Davis Bacon Poster - Spanish	08_DavisBaconsigninSpanish.pdf
Project Wage Sheet - HUD-4720	08_ProjectWageSheet_HUD-4720.pdf
Wage Rate - Bidder's Guidance to Davis Bacon	08_WageRates_BidderGuidanceToDavisBacon_20110215.pdf
Wage Rate – Loan Recipient's Guidance to DavisBacon	08_WageRates_LoanRecipGuidanceToDavisBacon_20110215.pdf
Tracking and Reporting – Loan Recipient's and Contractor's Guidance	09_TrackingAndReporting_LoanRecipAndBidderGuidance_FY2010andAfter.pdf
Storm Water General Permit NOI	11_StormWater_NOI.pdf
Storm Water General Permit NOT	11_StormWater_NOT.pdf
Project Sign Detail - Clean Water – Unsubsidized	14_CWSRF_ProjectSign_Color_Unsubsidized.pdf
Project Sign Detail - Clean Water – Unsubsidized	14_CWSRF_ProjectSign_NoColor_Unsubsidized.pdf
Bid Package Submittal Requirements	15_BidPackageSubmittalRequirements.pdf
Letter In Lieu of a Site Certificate	16_LetterInLieuofaSiteCertificate.pdf
Site Certificate	16_SiteCertificate.pdf

U.S. Environmental Protection Agency

CERTIFICATION REGARDING DEBARMENT, SUSPENSION AND OTHER RESPONSIBILITY MATTERS

The prospective participant certifies to the best of its knowledge and belief that it and its principals:

- (a) Are not presently debarred, suspended, proposed for debarment, declared ineligible, or voluntarily excluded from covered transactions by any Federal department or agency;
- (b) Have not within a three year period preceding this proposal been convicted of or had a civil judgement rendered against them for commission of fraud or a criminal offense in connection with obtaining, attempting to obtain, or performing a public (Federal, State, or local) transaction or contract under a public transaction; violation of Federal or State antitrust statues or commission of embezzlement, theft, forgery, bribery, falsification or destruction of records, making false statements, or receiving stolen property;
- (c) Are not presently indicted for or otherwise criminally or civilly charged by a government entity (Federal, State, or local) with commission of any of the offenses enumerated in paragraph (b) of this certification; and
- (d) Have not within a three-year period preceding this application/proposal had one or more public transactions (Federal, State, or local) terminated for cause or default.

I understand that a false statement on this certification may be grounds for rejection of this proposal or termination of the award. In addition, under 18 USC Sec. 1001, a false statement may result in a fine of up to \$10,000 or imprisonment for up to 5 years, or both.

Typed Name & Title of Authorized Representative

Signature of Authorized Representative

Date

I am unable to certify to the above statements. My explanation is attached.

**CERTIFICATION BY PROPOSED PRIME OR SUBCONTRACTOR REGARDING
EQUAL EMPLOYMENT OPPORTUNITY**

Name of Prime Contractor

Project Number

INSTRUCTIONS

This certification is required pursuant to Executive Order 11246, Part II, Section 203 (b), 30 F.R. 12319-25). Any bidder or prospective contractor, or any of their proposed subcontractors, shall state as an initial part of the bid or negotiations of the contract whether it has participated in any previous contract or subcontract subject to the equal opportunity clause; and, if so, whether it has filed all compliance reports due under applicable instructions.

Where the certification indicated that the prime or subcontractor has not filed a compliance report due under applicable instruction, such contractor shall be required to submit a compliance report.

CONTRACTOR'S CERTIFICATION

Contractor's Name: _____

Address: _____

1. Bidder has participated in a previous contract or subcontract subject to the Equal Opportunity Clause. Yes No
2. Compliance Reports were required to be filed in connection with such contract or subcontract. Yes No

If yes, state what reports were filed and with what agency.

3. Bidder has filed all compliance reports due under applicable instructions, including SF-100. Yes No
4. If answer to Item 3 is NO, please explain in detail on reverse side of this certification.

Certification - The information above is true and complete to the best of my knowledge and belief. (A willfully false statement is punishable by law-U.S. Code, Title 18, Section 1001.)

Name and title of signer (Please type)

Signature

Date

*** Current through the 2012 Regular Session ***

Title 66 Property
Chapter 34 Prompt Pay Act
Part 1 General Provisions

Tenn. Code Ann. § 66-34-103 (2012)

66-34-103. Withholding of retainage -- Violations -- Penalties.

(a) All construction contracts on any project in this state, both public and private, may provide for the withholding of retainage; provided, however, that the retainage amount may not exceed five percent (5%) of the amount of the contract.

(b) The owner, whether public or private, shall release and pay all retainages for work completed pursuant to the terms of any contract to the prime contractor within ninety (90) days after completion of the work or within ninety (90) days after substantial completion of the project for work completed, whichever occurs first. As used in this subsection (b), work completed shall be construed to mean the completion of the scope of the work and all terms and conditions covered by the contract under which the retainage is being held. The prime contractor shall pay all retainages due any subcontractor within ten (10) days after receipt of the retainages from the owner. Any subcontractor receiving the retainage from the prime contractor shall pay to any subsubcontractor or material supplier all retainages due the subsubcontractor or material supplier within ten (10) days after receipt of the retainages.

(c) Any default in the making of the payments shall be subject to those remedies provided in this part.

(d) In the event that an owner or prime contractor withholds retainage that is for the use and benefit of the prime contractor or its subcontractors pursuant to § 66-34-104(a) and (b), neither the prime contractor nor any of its subcontractors shall be required to deposit additional retained funds into an escrow account in accordance with § 66-34-104(a) and (b).

(e) (1) It is an offense for a person, firm or corporation to fail to comply with subsection (a) or (b) or § 66-34-104(a).

(2) (A) A violation of this subsection (e) is a Class A misdemeanor, subject to a fine only of three thousand dollars (\$3,000).

(B) Each day a person, firm or corporation fails to comply with subsection (a) or (b) or § 66-34-104(a) is a separate violation of this subsection (e).

(C) Until the violation of this subsection (e) is remediated by compliance, the punishment for each violation shall be consecutive to all other such violations.

(3) In addition to the fine imposed pursuant to subdivisions (e)(2)(A) and (B), the court shall order restitution be made to the owner of the retained funds. In determining the appropriate amount of restitution, the formula stated in § 40-35-304 shall be used.

HISTORY: Acts 2007, ch. 201, § 3; 2008, ch. 804, § 3; 2012, ch. 609, § 1.

*** Current through the 2012 Regular Session ***

Title 66 Property
Chapter 34 Prompt Pay Act
Part 1 General Provisions

Tenn. Code Ann. § 66-34-104 (2012)

66-34-104. Retention of portion of contract price in escrow -- Applicability -- Mandatory compliance.

(a) Whenever, in any contract for the improvement of real property, a certain amount or percentage of the contract price is retained, that retained amount shall be deposited in a separate, interest-bearing, escrow account with a third party which must be established upon the withholding of any retainage.

(b) As of the time of the withholding of the retained funds, the funds shall become the sole and separate property of the prime contractor or remote contractor to whom they are owed, subject to the rights of the person withholding the retainage in the event the prime contractor or remote contractor otherwise entitled to the funds defaults on or does not complete its contract.

(c) In the event that the party withholding the retained funds fails to deposit the funds into an escrow account as provided herein, such party shall be responsible for paying the owner of the retained funds an additional three hundred dollar (\$300) penalty per day for each and every day that such retained funds are not deposited into such escrow account.

(d) The party with the responsibility for depositing the retained amount in a separate, interest-bearing, escrow account with a third party shall have the affirmative duty to provide written notice that it has complied with the requirements of this section to any prime contractor upon withholding the amount of retained funds from each and every application for payment, including:

(1) Identification of the name of the financial institution with whom the escrow account has been established;

(2) Account number; and

(3) Amount of retained funds that are deposited in the escrow account with the third party.

(e) Upon satisfactory completion of the contract, to be evidenced by a written release by the owner or prime contractor owing the retainage, all funds accumulated in the escrow account together with all interest on the account shall be paid immediately to the prime contractor or remote contractor to whom the funds and interest are owed.

(f) In the event the owner or prime contractor, as applicable, fails or refuses to execute the release provided for in subsection (c), then the prime contractor or remote contractor, as applicable, may seek any remedy in a court of proper jurisdiction and the person holding the fund as escrow agent shall bear no liability for the nonpayment of the fund to the prime contractor or remote contractor; provided, however, that all claims, demands, disputes, controversies, and differences that may arise between the owner, prime contractor or prime contractors, and remote contractor or remote contractors regarding the funds may be, upon written agreement of all parties concerned, settled by arbitration conducted pursuant to the Tennessee Uniform Arbitration Act, compiled in title 4, chapter 5, part 3, or the Federal

Arbitration Act, 9 U.S.C. § 1, et seq., as may be applicable.

(g) In contracts to which the state or any department, board or agency of the state, including the University of Tennessee, is a party, interest shall be paid on the retained amounts at the same rate interest is paid on the funds of local governments participating in the local government investment pool established pursuant to § 9-4-704, for the contract period.

(h) The provisions of this section shall be applicable to the state, any department, board or agency of the state, including the University of Tennessee, and all counties and municipalities and all departments, boards or agencies of the counties and municipalities, including all school and education boards, and any other subdivision of the state.

(i) This section shall be applicable to all prime contracts and all subcontracts thereunder for the improvement of real property when the contract amount of such prime contract is five hundred thousand dollars (\$500,000) or greater, notwithstanding the amount of such subcontracts.

(j) Compliance with this section shall be mandatory, and may not be waived by contract.

(k) Failure to deposit the retained funds into an escrow account as provided herein, within seven (7) days' receipt of written notice regarding such failure, is a Class A misdemeanor.

HISTORY: Acts 1975, ch. 345, §§ 1-4; T.C.A., §§ 64-1148 -- 64-1151; Acts 1985, ch. 340, §§ 1, 2; 1986, ch. 551, § 9; 2007, ch. 189, § 43; 2007, ch. 201, §§ 1, 2; T.C.A. § 66-11-144; Acts 2008, ch. 804, §§ 1, 2; 2010, ch. 875, §§ 1, 2; 2012, ch. 609, §§ 2-5.

TENNESSEE CODE ANNOTATED
© 2013 by The State of Tennessee
All rights reserved

*** Current through the 2012 Regular Session ***

Title 66 Property
Chapter 34 Prompt Pay Act
Part 2 Owner/Contractor Payment

Tenn. Code Ann. § 66-34-203 (2012)

66-34-203. Withholding of payment or retainage by owner.

Nothing in this chapter shall prevent the owner from reasonably withholding payment or a portion of a payment to the contractor; provided, that such withholding is in accordance with the provisions of the written contract between the owner and the contractor. The owner may also withhold a reasonable amount of retainage as specified in the written contract between the owner and the contractor; provided, however, that the retainage amount may not exceed five percent (5%) of the amount of the contract.

HISTORY: Acts 1991, ch. 45, § 1; 2007, ch. 201, § 4.

ADVERTISEMENT FOR BIDS EXAMPLE – DBE

The {City/Town/County/Utility District/Authority} will receive separate sealed BIDS for the construction of a {water or wastewater} project at {location to deliver bid proposal} until {closing time}, local time, on {date}, and, then, at said time, publicly open and read the BIDS aloud.

The work to be bid on is as follows: {Description of work to be performed here.}

The allotted time for construction is {# of days for work to be performed} calendar days.

The information for Bidders; Bid Form; Form of Agreement; Drawings; Specifications information; Bid Bond, Performance Bond, and Payment Bond information; and other contract documents may be examined at the addresses below:

{Please type address of consulting engineer's office}

{Please type address of City/Town/Utility District/Authority}

Ms. Shelia Simpson, Program Director
Governor's Office of Diversity
Business Enterprise
Electronic Only
GO.DBE@tn.gov

Copies of the CONTRACT DOCUMENTS may be obtained at the {name of office to pick up contract documents} Office, located at {address of office}, upon payment of \$ {Amount} for each set.

Any BIDDER, upon returning the CONTRACT DOCUMENTS within {number of days} days after BID opening and in good condition, will be refunded {his/her payment or \$ amount} and any non-bidder will be refunded \$ {Amount}.

No bid may be withdrawn within (#) days after the scheduled time for receipt of bids.

DAVIS-BACON ACT REQUIREMENTS

This project is being funded by a State Revolving Fund loan on or after 2014 EPA Fiscal Year. The loan recipient must be in compliance with all applicable Davis-Bacon Act requirements.

DISADVANTAGED BUSINESS ENTERPRISES (DBE) REQUIREMENTS

Any contract or contracts awarded by the Owner through this invitation for bids will be funded by a State Revolving Fund (SRF) loan from the State of Tennessee. State and Federal funds will be involved in this project, and, as a result, Bidders must comply with the SRF Loan Program's Disadvantaged Business Enterprises (DBE) requirements including contacting a minimum of 10 qualified DBE sub-contractors, professional service providers, vendors, and/or suppliers by certified mail to solicit bids. The apparent successful Bidder must submit to the Owner copies of the certified letters and return receipts prior to contract award. Neither the State of Tennessee nor any of its departments, agencies, or employees is or will be a party to this Invitation for Bids or any resulting contract(s) awarded by the Owner.

SPECIAL NOTICE TO DISADVANTAGED BUSINESS ENTERPRISES (DBE) FIRMS

All qualified Disadvantaged Business Enterprises (DBE) firms desiring to bid as a General Contractor, sub-contractor, professional service provider, supplier, or equipment vendor are encouraged to contact Ms. Shelia Simpson, Program Director at the Governor's Office Diversity Business Enterprise listed above to review bidding/contract documents. Qualified Disadvantaged Business Enterprises (DBE) firms may also contact {Name of the Engineer, office address, and phone number}, in order to obtain a list of prospective bidding General Contractors or to obtain copies of bidding/contract documents.

Disadvantaged Business Enterprise (DBE) Requirements
for
State Revolving Fund Loans Awarded after May 27, 2008

GUIDANCE DOCUMENT

Items included in the Guidance Document:

- **General Contract Administration Provisions Table**
- **Six Good Faith Efforts, Purpose and Definitions Table**
- **List of DBE Forms for Loans Awarded After May 27, 2008**

GENERAL CONTRACT ADMINISTRATION PROVISIONS—www.epa.gov			
Requirement	Circumstance	Responsible Party:	Submitted To:
A Loan Recipient must be notified in writing by its Prime Contractor prior to any termination of a DBE Subcontractor for convenience by the Prime Contractor .	Termination of a DBE Subcontractor for convenience by the Prime Contractor	Prime Contractor	Loan Recipient
A Loan Recipient must require its Prime Contractor to pay its Subcontractor for satisfactory performance no more than 30 days from the Prime Contractor's receipt of payment from the Loan Recipient .	DBE Subcontractor's satisfactory performance	Loan Recipient Prime Contractor	DBE Subcontractor
If a DBE Subcontractor fails to complete work under the subcontract for any reason, the Loan Recipient must require the Prime Contractor to employ the Six Good Faith Efforts (see Table below) if soliciting a replacement Subcontractor .	DBE Subcontractor fails to complete work under the subcontract for any reason and will be replaced	Loan Recipient Prime Contractor	SRF Loan Program
A Loan Recipient must require its Prime Contractor to employ the Six Good Faith Efforts (see Table below) even if the Prime Contractor has achieved its fair share objectives.	Employment of the Six Good Faith Efforts	Loan Recipient Prime Contractor	SRF Loan Program
Inclusion, completion, and/or transmittal of required DBE Forms as instructed below: Loan Recipient Requirements Bidder Requirements DBE Participation/Certification Summary Advertisement for Bids and Publisher's Affidavit 10 Certified Letters and Return Receipts to certified DBEs Good Faith Letter Prime Contractor's Notice Letter for EPA Form 6100-2 EPA Form 6100-2 EPA Form 6100-3 EPA Form 6100-4	---	Loan Recipient Prime Contractor DBE Subcontractor	See instructions below and on Forms

Disadvantaged Business Enterprise (DBE) Requirements
for
State Revolving Fund Loans Awarded after May 27, 2008

GUIDANCE DOCUMENT

SIX GOOD FAITH EFFORTS—www.epa.gov	
PURPOSE	The Good Faith Efforts are required methods employed by all EPA financial assistance agreement recipients to ensure that all disadvantaged business enterprises (DBEs) have the opportunity to compete for procurements funded by EPA financial assistance dollars.
Definitions	
EFFORT 1	Ensure DBEs are made aware of contracting opportunities to the fullest extent practicable through outreach and recruitment activities. For Indian Tribal, State and Local and Government recipients, this will include placing DBEs on solicitation lists and soliciting them whenever they are potential sources.
EFFORT 2	Make information on forthcoming opportunities available to DBEs and arrange time frames for contracts and establish delivery schedules, where the requirements permit, in a way that encourages and facilitates participation by DBEs in the competitive process. This includes, whenever possible, posting solicitations for bids or proposals for a minimum of 30 calendar days before the bid or proposal closing date.
EFFORT 3	Consider in the contracting process whether firms competing for large contracts could subcontract with DBEs. For Indian Tribal, State and local Government recipients, this will include dividing total requirements when economically feasible into smaller tasks or quantities to permit maximum participation by DBEs in the competitive process.
EFFORT 4	Encourage contracting with a consortium of DBEs when a contract is too large for one of these firms to handle individually.
EFFORT 5	Use the services and assistance of the Small Business Administration (SBA) and the Minority Business Development Agency of the Department of Commerce.
EFFORT 6	If the Prime Contractor awards subcontracts, require the Prime Contractor to take the steps in the Good Faith Efforts 1 through 5 (above) and in the <u>General Contract Administration Provisions</u> (above).

Disadvantaged Business Enterprise (DBE) Requirements
for
State Revolving Fund Loans Awarded after May 27, 2008

GUIDANCE DOCUMENT

DBE FORMS FOR SRF LOANS AWARDED AFTER MAY 27, 2008—www.epa.gov				
Form	Requirement	Provided By:	Completed By:	Submitted To:
List of certified DBE contractors, subcontractors, supplies vendors, equipment vendors, and service providers	Keep list with project files/information for duration of project	SRF Loan Program	---	---
Loan Recipient's Requirements regarding DBEs	Include this information sheet in the Information for Bidders section of bid documents	SRF Loan Program	---	To be included in the contract specifications book
Bidder's Requirements regarding DBEs	Include this information sheet in the Information for Bidders section of bid documents	SRF Loan Program	---	To be included in the contract specifications book
Loan Recipient's Certification and Summary of DBE Participation	To be completed and submitted with the Authority-to-Award/ Bid Package. The SRF Loan Program must be notified of any changes, additions, or deletions to the contract during construction.	SRF Loan Program	Loan Recipient	SRF Loan Program
Advertisement for Bids and Publisher's Affidavit	DBE solicitation information must be included in the actual advertisement for bids. A Publisher's Affidavit (signed, original, notarized certification of publication) denoting the actual published date of the advertisement will be submitted to the SRF Loan Program as part of the Authority-to-Award/Bid Package documents.	An example advertisement with appropriate DBE language is supplied to the Loan Recipient by the SRF Loan Program	Loan Recipient	A copy of the actual advertisement and a Publisher's Affidavit will be submitted to the SRF Loan Program as part of the Authority-to-Award/Bid Package documents
10 Certified Letters and Return Receipts to potential certified DBE subcontractors, supplies vendors, service providers, and/or equipment vendors	These certified letters and copies of the corresponding return mail receipts are submitted with the completed Loan Recipient's DBE Participation and Certification Summary Form.	Prime Contractor and/or Loan Recipient	Loan Recipient	SRF Loan Program as part of the Authority-to-Award/Bid Package documents
Good Faith Letter	If no DBE participation is obtained for the contract, the "Good Faith" letter must be written.	Form letter provided by the SRF Loan Program	Loan Recipient	SRF Loan Program

Disadvantaged Business Enterprise (DBE) Requirements
for
State Revolving Fund Loans Awarded after May 27, 2008

GUIDANCE DOCUMENT

DBE FORMS FOR SRF LOANS AWARDED AFTER MAY 27, 2008—www.epa.gov				
Form	Requirement	Provided By:	Completed By:	Submitted To:
Prime Contractor's Notice Letter for EPA Form 6100-2	The Prime Contractor must submit the Notice Letter to verify that Form 6100-2 was supplied to all DBE Subcontractors participating in the contract.	SRF Loan Program	Prime Contractor	Loan Recipient for inclusion in the Authority-to-Award / Bid / Proposal package
EPA Form 6100-2	Loan Recipient required to have Prime Contractors provide form to DBE Subcontractors This form gives a DBE Subcontractor the opportunity to describe the work the DBE Subcontractor received from the Prime Contractor , how much the DBE Subcontractor was paid, and any other concerns the DBE Subcontractor might have.	Loan Recipient Prime Contractors	DBE Subcontractors	EPA DBE Coordinator at the conclusion of DBE Subcontractor participation in the project (Address on Form)
EPA Form 6100-3	Loan Recipient required to have Prime Contractors provide form to DBE Subcontractors This form captures an intended Subcontractor's description of work to be performed for the Prime Contractor and the price of the work submitted to the Prime Contractor .	Loan Recipient	Prime Contractors DBE Subcontractors	Loan Recipient for inclusion in the Authority-to-Award / Bid / Proposal package
EPA Form 6100-4	Loan Recipient required to have Prime Contractors complete the form This form captures the Prime Contractor's intended use of an identified DBE Subcontractor and the estimated dollar amount of the subcontract.	Loan Recipient	Prime Contractors	Loan Recipient for inclusion in the Authority-to-Award / Bid / Proposal package

STATE REVOLVING FUND LOAN PROGRAM

Loan Recipient's Requirements for Solicitation and Documentation **of** **Disadvantaged Business Enterprises (DBE) Participation** on State Revolving Fund (SRF) Projects

A goal-oriented system has been established to promote **Disadvantaged Business Enterprises (DBE)** participation by providing construction services, professional services, supplies, and/or equipment on SRF Loan-funded water and wastewater projects. It is the Loan Recipient's responsibility to ensure that Bidders make a good faith effort during the bidding phase to solicit for subcontractor participation by **DBE** subcontractors, service professionals, suppliers, and/or equipment vendors on all SRF-funded projects.

DEFINITIONS

DBE - Minority Business Enterprise (MBE): A qualified socially and economically disadvantaged minority-owned business certified by any State or Federal agency, such as the Tennessee Department of Transportation, U.S. EPA's Office of Small and Disadvantaged Business Utilization, or the U.S. Small Business Administration.

DBE - Women's Business Enterprise (WBE): A qualified independent business at least 51% owned by a woman or women and certified by any State or Federal agency such as the Tennessee Department of Transportation, U.S. EPA's Office of Small and Disadvantaged Business Utilization, or the U.S. Small Business Administration.

Fair-Share Goals: The MBE fair-share goal is 2.6% for construction and 5.2% for supplies, services, and equipment. The WBE fair share goal is 2.6% for construction and 5.2% for supplies, services, and equipment.

INSTRUCTIONS TO LOAN RECIPIENTS

Pre-Bid Requirements

Loan Recipients must include the SRF Loan Program's "Bidder's Requirements for Solicitation and Documentation of **DBE** Participation on SRF-Funded Projects" information sheet in the Information for Bidders section of bid documents. Loan Recipients must also ensure that Bidders take the following affirmative steps that constitute a good-faith effort to secure **DBE** participation:

- Include certified **DBEs** on solicitation lists whenever they are potential sources,
- Divide construction contracts into subcontracts, when economically feasible, to encourage maximum participation by **DBEs**,
- Establish delivery schedules, where requirements of the work permit, that encourage participation by **DBEs**,
- Use the services and assistance of the Office of Minority Business Enterprises of the U.S. Department of Commerce, or the U.S. EPA's Office of Small and Disadvantaged Business Utilization. For assistance or information, Bidders may be referred to:

Tennessee Department of Transportation
Small Business Development
505 Deaderick Street, Suite 1800
Nashville, TN 37243-0347
(615) 741-3681

http://www.tdot.state.tn.us/construction/DBE%20list/dbe_list.pdf

Mr. W. Clinton Smith, District Director
U.S. Small Business Administration
50 Vantage Way, Suite 201
Nashville, TN 37228
(615) 736-5881

<http://pro-net.sba.gov/>

Ms. Jeanette L. Brown, Director
U.S. Environmental Protection Agency
Office of Small and Disadvantaged Business Utilization
1200 Pennsylvania Avenue, N.W. (1230A)
Washington, D.C. 20460
(202) 564-4100

<http://www.epa.gov/osdbu/>

POST-BID REQUIREMENTS

Whether or not DBE participation was obtained, the Loan Recipient must complete the "**Loan Recipient's Certification and Summary**" form for every contract detailing whether or not **DBE** participation of subcontractors, professional service providers, suppliers, and/or equipment vendors was obtained. The "**Loan Recipient's Certification and Summary**" form must be submitted to the Administrative Section of the SRF Loan Program prior to the award of any construction contract(s) along with the newspaper **advertisement**, a **Publisher's Affidavit**, and **return receipts** and copies of the **certified letters** that were mailed to a minimum of 10 qualified DBEs.

STATE REVOLVING FUND LOAN PROGRAM

Loan Recipient's Requirements for Solicitation and Documentation **of** **Disadvantaged Business Enterprises (DBE) Participation** on State Revolving Fund (SRF) Projects

If DBE participation was obtained, the “**Loan Recipient's Certification and Summary**” form must clearly indicate whether **DBE** participation was obtained from either a subcontractor, professional service provider, supplier, and/or equipment vendor participation; identify the **DBE** firm(s) to be used; and certify that the **DBE** firm(s) is a certified **DBE**. In addition to the “**Loan Recipient's Certification and Summary**” form, the Loan Recipient must include in the submittal to the SRF Loan Program, copies of the **Prime Contractor's Notice Letter for EPA Form 6100-2, EPA Form 6100-3, and EPA Form 6100-4**.

If no DBE participation was obtained, the Loan Recipient must submit a separate letter documenting that a “**good-faith effort**” was made to secure **DBE** participation. This letter is submitted along with the above-mentioned “**Loan Recipient's Certification and Summary**” form, newspaper **advertisement**, **Publisher's Affidavit**, **return receipts**, and copies of the **certified letters**. The SRF Loan Program provides a template to the Loan Recipient for this letter.

This documentation is the only form of documentation that will be accepted by the SRF Loan Program. Failure to provide the required documentation may result in a delay of the SRF Loan Program's approval of the Authority-to-Award/Bid Package, thereby delaying the award of the construction contract(s).

The Loan Recipient should direct all inquiries regarding the SRF Loan Program's requirements for **DBE** solicitation and documentation to Dr. Bagher Sami at (615) 532-0501, bagher.sami@tn.gov, or the following address:

Dr. Bagher Sami, Manager
Administrative and Financial Section
Tennessee State Revolving Fund Loan Program
WRS - Tennessee Tower, 12th Floor
312 Rosa L. Parks Avenue
Nashville, TN 37243

STATE REVOLVING FUND LOAN PROGRAM

Loan Recipient's Good Faith Effort Letter for DBE Participation

(Insert on Loan Recipient's Letterhead)

(Date)

Dr. Bagher Sami, Manager
Administrative and Financial Sections
State Revolving Fund Loan Program
William R. Snodgrass Tennessee Tower
312 Rosa L. Parks Avenue, 12th Floor
Nashville, TN 37243

RE: Good Faith Effort – Disadvantaged Business Enterprises (DBE) Participation
City/County/UD/Authority (?? County), Tennessee
Loan No. SRF/CWA/CGA/DWF/DWA/DGA 20??-??
Contract No. ????, Contract Description

Dear Dr. Sami:

This letter is to inform you that the City/County/UD/Authority did, in good faith, encourage Disadvantaged Business Enterprises (DBE) to participate in the above referenced project by placing a special notice to Disadvantaged Business Enterprises (DBE) firms in both the invitation to bid and the public advertisement for bids. The City/County/UD/Authority, through the consulting engineer, (A/E Consulting Firm), sent a copy of the invitation to bid and a set of contract documents to the Office of Minority Business Enterprises. The City/County/UD/Authority also sent certified letters, return receipts requested, to a minimum of ten (10) DBE potential subcontractors, professional service providers, suppliers, and equipment vendors requesting DBE participation through their office, A/E, or their contractor. The consulting engineer on this project is (Name), (Firm).

We have not received any DBE participation; we believe we have done a good faith effort.

If you have any questions, please don't hesitate to contact us.

Sincerely,

(Authorized Representative Name)

(Authorized Representative Title)

cc: (A/E Consultant Name and Firm)

STATE REVOLVING FUND LOAN PROGRAM

Loan Recipient's Certification and Summary

of

Disadvantaged Business Enterprises (DBE) Participation

SRF Loan Recipient: _____ SRF Loan No. _____

INSTRUCTIONS TO SRF LOAN RECIPIENTS

The SRF Loan Recipient's Authorized Representative must clearly indicate the Contractor's **Disadvantaged Business Enterprises (DBE)** participation results by placing a check in the appropriate box below. The remainder of the form must be completed if **DBE (Minority Business Enterprise-MBE or Women's Business Enterprise -WBE)** participation was obtained. The form must be signed and dated and returned to Dr. Bagher Sami of the Administrative Section of the SRF Loan Program.

The **completed Form** must be accompanied by **copies of the certified letters** sent from the selected Bidder to a minimum of 10 qualified **DBE** potential subcontractors, supplies vendor, services provider, and/or equipment vendors, and **copies of the corresponding return mail receipts**.

The SRF Loan Program must be notified of any changes, additions, or deletions to the contract during construction.

No, Disadvantaged Business Enterprises (DBE) participation was not obtained for this SRF-funded project. I certify that a good-faith effort was made to solicit **DBE** participation in accordance with the four affirmative steps outlined in the SRF Loan Program's Requirements for Solicitation and Documentation of **DBE** Participation on SRF-Funded Projects. A letter documenting that a good-faith effort was made to secure **DBE** participation has been provided to the SRF Loan Program.

OR

Yes, Disadvantaged Business Enterprises (DBE) participation was obtained for this SRF-funded project. I certify that the **DBE** firms participating in this SRF-funded project are qualified in accordance with the SRF Loan Program's Requirements for Solicitation and Documentation of **DBE** Participation on SRF-Funded Projects. Below is a listing of firms to be utilized and the amounts of their respective participation.

- DBE type (circle one):** Subcontractor, Supplies Vendor, Service Provider, Equipment Vendor
DBE Name: _____
Address: _____
Subcontract Amount: \$ _____ MBE ___ WBE ___ % of Contract \$: _____ %
- DBE type (circle one):** Subcontractor, Supplies Vendor, Service Provider, Equipment Vendor
DBE Name: _____
Address: _____
Subcontract Amount: \$ _____ MBE ___ WBE ___ % of Contract \$: _____ %
- DBE type (circle one):** Subcontractor, Supplies Vendor, Service Provider, Equipment Vendor
DBE Name: _____
Address: _____
Subcontract Amount: \$ _____ MBE ___ WBE ___ % of Contract \$: _____ %
- DBE type (circle one):** Subcontractor, Supplies Vendor, Service Provider, Equipment Vendor
DBE Name: _____
Address: _____
Subcontract Amount: \$ _____ MBE ___ WBE ___ % of Contract \$: _____ %

PARTICIPATION SUMMARY

Total SRF Loan Amount: \$ _____ **Total Construction Contract Amount:** \$ _____
Total MBE Participation: \$ _____ **Total WBE Participation:** \$ _____

Signature and Title of SRF Loan Recipient's Authorized Representative

Date

STATE REVOLVING FUND LOAN PROGRAM

Bidder's Requirements for Solicitation and Documentation **of** **Disadvantaged Business Enterprises (DBE) Participation**

A goal-oriented system has been established to promote **Disadvantaged Business Enterprises (DBE)** participation by providing construction services, professional services, supplies, and/or equipment on SRF Loan-funded water and wastewater projects. It is the Bidder's responsibility to make a good faith effort to secure participation by **DBE** subcontractors, professional service providers, suppliers, and/or equipment vendors.

DEFINITIONS

DBE - Minority Business Enterprise (MBE): A qualified socially and economically disadvantaged minority-owned business certified by any State or Federal agency, such as the Tennessee Department of Transportation, U.S. EPA's Office of Small and Disadvantaged Business Utilization, or the U.S. Small Business Administration.

DBE - Women's Business Enterprise (WBE): A qualified independent business at least 51% owned by a woman or women and certified by any State or Federal agency such as the Tennessee Department of Transportation, U.S. EPA's Office of Small and Disadvantaged Business Utilization, or the U.S. Small Business Administration.

Fair-Share Goals: The MBE fair-share goal is 2.6% for construction and 5.2% for supplies, services, and equipment. The WBE fair share goal is 2.6% for construction and 5.2% for supplies, services, and equipment.

INSTRUCTIONS TO BIDDERS

Pre-Bid Requirements

All Bidders must send letters by certified mail with return receipt requested to a minimum of 10 certified **DBE** subcontractors, professional service providers, suppliers, and/or equipment vendors to solicit their subcontract participation in the work. Lists of certified **DBE** firms may be obtained from various State and Federal agencies, including the following:

Tennessee Department of Transportation
Small Business Development
505 Deaderick Street, Suite 1800
Nashville, TN 37243-0347
(615) 741-3681
<http://www.tdot.state.tn.us/dbedirectinternet/Vendor.aspx>

Mr. W. Clinton Smith, District Director
U.S. Small Business Administration
50 Vantage Way, Suite 201
Nashville, TN 37228
(615) 736-5881
<http://pro-net.sba.gov/>

U.S. Environmental Protection Agency
Office of Small and Disadvantaged Business Utilization
1200 Pennsylvania Avenue, N.W. (1230A)
Washington, D.C. 20460
(202) 564-4100
<http://www.epa.gov/osdbu/>

Post-Bid Requirements

Whether or not DBE participation was obtained, the successful Bidder (Prime Contractor) must maintain supporting documents such as certification lists, solicitation documents, letters of intent, contracts, etc., for the duration of the project.

If DBE participation was obtained, the apparent successful Bidder must identify to the Loan Recipient all **DBE** firms to be utilized on the contract and the respective **DBE** type--subcontractors, supplies vendors, service providers, and/or equipment vendors (see "Loan Recipient's Certification and Summary" form). Copies of the State's or Federal agency's **DBE** certification list(s) identifying that the **DBE** firms are certified minority or women's business enterprises must be provided to the Loan Recipient. In addition, copies of the **Prime Contractor's Notice Letter for EPA Form 6100-2, EPA Form 6100-3** (to be co-completed by the Prime Contractor and each DBE subcontractor), and **EPA Form 6100-4** must also be provided to the Loan Recipient prior to tentative loan award. The Prime Contractor must provide **EPA Form 6100-2** to each **DBE** utilized on the contract.

If no DBE participation was obtained by the apparent successful Bidder, it remains the responsibility of the Prime Contractor to provide documentation to the Loan Recipient, prior to contract award, that a good faith effort was made to obtain **DBE** participation. Copies of the **certified letters** sent to a minimum of 10 qualified **DBE** potential subcontractors, supplies vendors, service providers, and/or equipment vendors and the corresponding **return mail receipts** are the only documentation of a good-faith effort that will be acceptable to the Loan Recipient.

*Failure to provide the required certified letters, return receipts, State or Federal agency **DBE** certification list(s), **Prime Contractor's Notice Letter for EPA Form 6100-2, EPA Form 6100-3, and EPA Form 6100-4** to the Loan Recipient may delay the contract award until the required documentation has been provided to and accepted by the Loan Recipient.*

STATE REVOLVING FUND LOAN PROGRAM

Contractor Receipt Letter – Form 6100-2

(Please Insert on Contractor Letterhead)

(Date)

Dr. Bagher Sami, Manager
Administrative and Financial Sections
State Revolving Fund Loan Program
William R. Snodgrass Tennessee Tower
312 Rosa L. Parks Avenue, 12th Floor
Nashville, TN 37243

RE: Receipt and Distribution of EPA Form 6100-2
Disadvantaged Business Enterprise (DBE) Participation
(City/County/UD/Authority) (???) County, Tennessee
Loan No. SRF/CWA/CGA/DWF/DWA/DGA 20??-??
(Contract Name and/or Number)

Dear Dr. Sami:

This letter is to inform you the EPA Form 6100-2 was received from the **(City/County/UD/Authority)** and was then given to all DBE Subcontractors as required who are going to provide either construction, services, supplies, or equipment for this project.

If you have any questions concerning this notification, please contact us at **(Phone No., e-mail, etc.)**.

Sincerely,

(Contractors Authorized Representative)

(Title)

cc: **(Consulting Engineer for the contract)**
(City/County/UD/Authority's Authorized Representative)

Disadvantaged Business Enterprise (DBE) Program DBE Subcontractor Participation Form

An EPA Financial Assistance Agreement Recipient must require its prime contractors to provide this form to its DBE subcontractors. This form gives a DBE¹ subcontractor² the opportunity to describe work received and/or report any concerns regarding the EPA-funded project (e.g., in areas such as termination by prime contractor, late payments, etc.). The DBE subcontractor can, as an option, complete and submit this form to the EPA DBE Coordinator at any time during the project period of performance.

Subcontractor Name		Project Name	
Bid/ Proposal No.	Assistance Agreement ID No. (if known)	Point of Contact	
Address			
Telephone No.		Email Address	
Prime Contractor Name		Issuing/Funding Entity:	

Contract Item Number	Description of Work Received from the Prime Contractor Involving Construction, Services, Equipment or Supplies	Amount Received by Prime Contractor

¹ A DBE is a Disadvantaged, Minority, or Woman Business Enterprise that has been certified by an entity from which EPA accepts certifications as described in 40 CFR 33.204-33.205 or certified by EPA. EPA accepts certifications from entities that meet or exceed EPA certification standards as described in 40 CFR 33.202.

² Subcontractor is defined as a company, firm, joint venture, or individual who enters into an agreement with a contractor to provide services pursuant to an EPA award of financial assistance.

**Disadvantaged Business Enterprise (DBE) Program
DBE Subcontractor Performance Form**

This form is intended to capture the DBE¹ subcontractor's² description of work to be performed and the price of the work submitted to the prime contractor. An EPA Financial Assistance Agreement Recipient must require its prime contractor to have its DBE subcontractors complete this form and include all completed forms in the prime contractors bid or proposal package.

Subcontractor Name		Project Name	
Bid/ Proposal No.	Assistance Agreement ID No. (if known)	Point of Contact	
Address			
Telephone No.		Email Address	
Prime Contractor Name		Issuing/Funding Entity:	

Contract Item Number	Description of Work Submitted to the Prime Contractor Involving Construction, Services, Equipment or Supplies	Price of Work Submitted to the Prime Contractor
DBE Certified By: ___ DOT ___ SBA ___ Other: _____		Meets/ exceeds EPA certification standards? ___ YES ___ NO ___ Unknown

¹ A DBE is a Disadvantaged, Minority, or Woman Business Enterprise that has been certified by an entity from which EPA accepts certifications as described in 40 CFR 33.204-33.205 or certified by EPA. EPA accepts certifications from entities that meet or exceed EPA certification standards as described in 40 CFR 33.202.

² Subcontractor is defined as a company, firm, joint venture, or individual who enters into an agreement with a contractor to provide services pursuant to an EPA award of financial assistance.

**Disadvantaged Business Enterprise (DBE) Program
DBE Subcontractor Performance Form**

I certify under penalty of perjury that the forgoing statements are true and correct. Signing this form does not signify a commitment to utilize the subcontractors above. I am aware of that in the event of a replacement of a subcontractor, I will adhere to the replacement requirements set forth in 40 CFR Part 33 Section 33.302 (c).

Prime Contractor Signature	Print Name
Title	Date

Subcontractor Signature	Print Name
Title	Date

The public reporting and recordkeeping burden for this collection of information is estimated to average three (3) hours per response. Send comments on the Agency's need for this information, the accuracy of the provided burden estimates, and any suggested methods for minimizing respondent burden, including through the use of automated collection techniques to the Director, Collection Strategies Division, U.S. Environmental Protection Agency (2822T), 1200 Pennsylvania Ave., NW, Washington, D.C. 20460. Include the OMB control number in any correspondence. Do not send the completed form to this address.

Disadvantaged Business Enterprise (DBE) Program DBE Subcontractor Utilization Form

This form is intended to capture the prime contractor's actual and/or anticipated use of identified certified DBE¹ subcontractors² and the estimated dollar amount of each subcontract. An EPA Financial Assistance Agreement Recipient must require its prime contractors to complete this form and include it in the bid or proposal package. Prime contractors should also maintain a copy of this form on file.

Prime Contractor Name		Project Name	
Bid/ Proposal No.	Assistance Agreement ID No. (if known)	Point of Contact	
Address			
Telephone No.		Email Address	
Issuing/Funding Entity:			

I have identified potential DBE certified subcontractors	__ YES	__ NO	
If yes, please complete the table below. If no, please explain:			
Subcontractor Name/ Company Name	Company Address/ Phone/ Email	Est. Dollar Amt	Currently DBE Certified?

Continue on back if needed

¹ A DBE is a Disadvantaged, Minority, or Woman Business Enterprise that has been certified by an entity from which EPA accepts certifications as described in 40 CFR 33.204-33.205 or certified by EPA. EPA accepts certifications from entities that meet or exceed EPA certification standards as described in 40 CFR 33.202.

² Subcontractor is defined as a company, firm, joint venture, or individual who enters into an agreement with a contractor to provide services pursuant to an EPA award of financial assistance.

**Disadvantaged Business Enterprise (DBE) Program
DBE Subcontractor Utilization Form**

I certify under penalty of perjury that the forgoing statements are true and correct. Signing this form does not signify a commitment to utilize the subcontractors above. I am aware of that in the event of a replacement of a subcontractor, I will adhere to the replacement requirements set forth in 40 CFR Part 33 Section 33.302 (c).

Prime Contractor Signature	Print Name
Title	Date

The public reporting and recordkeeping burden for this collection of information is estimated to average three (3) hours per response. Send comments on the Agency's need for this information, the accuracy of the provided burden estimates, and any suggested methods for minimizing respondent burden, including through the use of automated collection techniques to the Director, Collection Strategies Division, U.S. Environmental Protection Agency (2822T), 1200 Pennsylvania Ave., NW, Washington, D.C. 20460. Include the OMB control number in any correspondence. Do not send the completed form to this address.

Certified Disadvantaged Business Enterprises (DBE) List

Using Governor's Diversity Business Office and State DOT and CCR DBE Directories to Find Certified WBEs and MBEs

Here are the links:

<https://tn.diversitysoftware.com/FrontEnd/VendorSearchPublic.asp?TN=tn&XID=1215>

www.osdbu.dot.gov/DBEProgram/StateDOTDBESites.cfm

CCR can be used to search for SBA SDBs. Since the SBA SDB certification is considered acceptable under the EPA DBE Program, firms found using the following search criteria can count toward EPA MBE/WBE fair share objectives.

Access the CCR search page at www.bpn.gov/CCRSearch/Search.aspx

http://www.epa.gov/osbp/dbe_team.htm

EMPLOYEE RIGHTS UNDER THE DAVIS-BACON ACT

FOR LABORERS AND MECHANICS EMPLOYED ON FEDERAL OR FEDERALLY ASSISTED CONSTRUCTION PROJECTS

THE UNITED STATES DEPARTMENT OF LABOR WAGE AND HOUR DIVISION

PREVAILING WAGES

You must be paid not less than the wage rate listed in the Davis-Bacon Wage Decision posted with this Notice for the work you perform.

OVERTIME

You must be paid not less than one and one-half times your basic rate of pay for all hours worked over 40 in a work week. There are few exceptions.

ENFORCEMENT

Contract payments can be withheld to ensure workers receive wages and overtime pay due, and liquidated damages may apply if overtime pay requirements are not met. Davis-Bacon contract clauses allow contract termination and debarment of contractors from future federal contracts for up to three years. A contractor who falsifies certified payroll records or induces wage kickbacks may be subject to civil or criminal prosecution, fines and/or imprisonment.

APPRENTICES

Apprentice rates apply only to apprentices properly registered under approved Federal or State apprenticeship programs.

PROPER PAY

If you do not receive proper pay, or require further information on the applicable wages, contact the Contracting Officer listed below:

or contact the U.S. Department of Labor's Wage and Hour Division.



For additional information:

1-866-4-USWAGE
(1-866-487-9243) TTY: 1-877-889-5627



WWW.WAGEHOUR.DOL.GOV

DERECHOS DEL EMPLEADO BAJO LA LEY DAVIS-BACON

PARA OBREROS Y MECÁNICOS EMPLEADOS EN PROYECTOS DE CONSTRUCCIÓN FEDERAL O CON ASISTENCIA FEDERAL

LA SECCIÓN DE HORAS Y SUELDOS DEL DEPARTAMENTO DE TRABAJO DE EEUU

SALARIOS PREVALECIENTES

No se le puede pagar menos de la tasa de pago indicada en la Decisión de Salarios Davis-Bacon fijada con este Aviso para el trabajo que Ud. desempeña.

SOBRETIEMPO

Se le ha de pagar no menos de tiempo y medio de su tasa básica de pago por todas las horas trabajadas en exceso de 40 en una semana laboral. Existen pocas excepciones.

CUMPLIMIENTO

Se pueden retener pagos por contratos para asegurarse que los obreros reciban los salarios y el pago de sobretiempo debidos, y se podría aplicar daños y perjuicios si no se cumple con las exigencias del pago de sobretiempo. Las cláusulas contractuales de Davis-Bacon permiten la terminación y exclusión de contratistas para efectuar futuros contratos federales hasta tres años. El contratista que falsifique los registros certificados de las nóminas de pago o induzca devoluciones de salarios puede ser sujeto a procesamiento civil o criminal, multas y/o encarcelamiento.

APRENDICES

Las tasas de aprendices sólo se aplican a aprendices correctamente inscritos bajo programas federales o estatales aprobados.

PAGO APROPIADO

Si Ud. no recibe el pago apropiado, o precisa de información adicional sobre los salarios aplicables, póngase en contacto con el Contratista Oficial que aparece abajo:

o póngase en contacto con la Sección de Horas y Sueldos del Departamento de Trabajo de EEUU.



Para obtener información adicional:

1-866-4-USWAGE

(1-866-487-9243) TTY: 1-877-889-5627



WWW.WAGEHOUR.DOL.GOV

Project Wage Rate Sheet

U.S. Department of Housing and Urban Development
Office of Labor Relations

PROJECT NAME:			WAGE DECISION NUMBER/MODIFICATION NUMBER:			
PROJECT NUMBER:			PROJECT COUNTY:			
WORK CLASSIFICATION	BASIC HOURLY RATE (BHR)	FRINGE BENEFITS	TOTAL HOURLY WAGE RATE	LABORERS FRINGE BENEFITS:		\$ TOTAL WAGE
				GROUP #	BHR	
Bricklayers			\$			\$
Carpenters			\$			\$
Cement Masons			\$			\$
Drywall Hangers			\$			\$
Electricians			\$			\$
Iron Workers			\$			\$
Painters			\$	OPERATORS FRINGE BENEFITS:		\$ TOTAL WAGE
				GROUP #	BHR	
Plumbers			\$			\$
Roofers			\$			\$
Sheet Metal Workers			\$			\$
Soft Floor Layers			\$			\$
Tapers			\$			\$
Tile Setters			\$	TRUCK DRIVERS FRINGE BENEFITS:		\$ TOTAL WAGE
				GROUP #	BHR	
OTHER CLASSIFICATIONS						
			\$			\$
			\$			\$
			\$			\$
ADDITIONAL CLASSIFICATIONS (HUD Form 4230-A)						
WORK CLASSIFICATION	BASIC HOURLY RATE	FRINGE BENEFITS	TOTAL HOURLY WAGE RATE	DATE OF HUD SUBMISSION TO DOL	DATE OF DOL APPROVAL	
			\$			
			\$			
			\$			
			\$			

>
 General Decision Number: TN150135 01/02/2015 TN135

Superseded General Decision Number: TN20140135

State: Tennessee

Construction Type: Heavy
 Including Water and Sewer Line Construction

County: Shelby County in Tennessee.

HEAVY CONSTRUCTION PROJECTS (including sewer/water construction).

Note: Executive Order (EO) 13658 establishes an hourly minimum wage of \$10.10 for 2015 that applies to all contracts subject to the Davis-Bacon Act for which the solicitation is issued on or after January 1, 2015. If this contract is covered by the EO, the contractor must pay all workers in any classification listed on this wage determination at least \$10.10 (or the applicable wage rate listed on this wage determination, if it is higher) for all hours spent performing on the contract. The EO minimum wage rate will be adjusted annually. Additional information on contractor requirements and worker protections under the EO is available at www.dol.gov/whd/govcontracts.

Modification Number	Publication Date
0	01/02/2015

ELEC0474-015 01/07/2013

	Rates	Fringes
ELECTRICIAN.....	\$ 24.30	11.46

* ENGI0369-012 05/01/2013

	Rates	Fringes
Operating Engineers: Bulldozer, Crane, and Forklift.....	\$ 24.47	10.85

LABO0386-001 05/01/2013

	Rates	Fringes
LABORER: Common or General.....	\$ 15.60	5.35

SUTN2009-133 12/02/2009

	Rates	Fringes
LABORER: Flagger.....	\$ 8.73	0.00
LABORER: Pipelayer.....	\$ 11.68	0.00
OPERATOR: Backhoe/Excavator/Trackhoe.....	\$ 16.82	0.00
OPERATOR: Loader.....	\$ 13.50	0.00

TRUCK DRIVER: Dump Truck.....\$ 10.76 0.00

WELDERS - Receive rate prescribed for craft performing operation to which welding is incidental.

Unlisted classifications needed for work not included within the scope of the classifications listed may be added after award only as provided in the labor standards contract clauses (29CFR 5.5 (a) (1) (ii)).

The body of each wage determination lists the classification and wage rates that have been found to be prevailing for the cited type(s) of construction in the area covered by the wage determination. The classifications are listed in alphabetical order of "identifiers" that indicate whether the particular rate is a union rate (current union negotiated rate for local), a survey rate (weighted average rate) or a union average rate (weighted union average rate).

Union Rate Identifiers

A four letter classification abbreviation identifier enclosed in dotted lines beginning with characters other than "SU" or "UAVG" denotes that the union classification and rate were prevailing for that classification in the survey. Example: PLUM0198-005 07/01/2014. PLUM is an abbreviation identifier of the union which prevailed in the survey for this classification, which in this example would be Plumbers. 0198 indicates the local union number or district council number where applicable, i.e., Plumbers Local 0198. The next number, 005 in the example, is an internal number used in processing the wage determination. 07/01/2014 is the effective date of the most current negotiated rate, which in this example is July 1, 2014.

Union prevailing wage rates are updated to reflect all rate changes in the collective bargaining agreement (CBA) governing this classification and rate.

Survey Rate Identifiers

Classifications listed under the "SU" identifier indicate that no one rate prevailed for this classification in the survey and the published rate is derived by computing a weighted average rate based on all the rates reported in the survey for that classification. As this weighted average rate includes all rates reported in the survey, it may include both union and non-union rates. Example: SULA2012-007 5/13/2014. SU indicates the rates are survey rates based on a weighted average calculation of rates and are not majority rates. LA indicates the State of Louisiana. 2012 is the year of survey on which these classifications and rates are based. The next number, 007 in the example, is an internal number used in producing the wage determination. 5/13/2014 indicates the survey completion date for the classifications and rates under that identifier.

Survey wage rates are not updated and remain in effect until a new survey is conducted.

Union Average Rate Identifiers

Classification(s) listed under the UAVG identifier indicate that no single majority rate prevailed for those classifications; however, 100% of the data reported for the classifications was union data. EXAMPLE: UAVG-OH-0010 08/29/2014. UAVG indicates that the rate is a weighted union average rate. OH indicates the state. The next number, 0010 in the example, is an internal number used in producing the wage determination. 08/29/2014 indicates the survey completion date for the classifications and rates under that identifier.

A UAVG rate will be updated once a year, usually in January of each year, to reflect a weighted average of the current negotiated/CBA rate of the union locals from which the rate is based.

WAGE DETERMINATION APPEALS PROCESS

1.) Has there been an initial decision in the matter? This can be:

- * an existing published wage determination
- * a survey underlying a wage determination
- * a Wage and Hour Division letter setting forth a position on a wage determination matter
- * a conformance (additional classification and rate) ruling

On survey related matters, initial contact, including requests for summaries of surveys, should be with the Wage and Hour Regional Office for the area in which the survey was conducted because those Regional Offices have responsibility for the Davis-Bacon survey program. If the response from this initial contact is not satisfactory, then the process described in 2.) and 3.) should be followed.

With regard to any other matter not yet ripe for the formal process described here, initial contact should be with the Branch of Construction Wage Determinations. Write to:

Branch of Construction Wage Determinations
Wage and Hour Division
U.S. Department of Labor
200 Constitution Avenue, N.W.
Washington, DC 20210

2.) If the answer to the question in 1.) is yes, then an interested party (those affected by the action) can request review and reconsideration from the Wage and Hour Administrator (See 29 CFR Part 1.8 and 29 CFR Part 7). Write to:

Wage and Hour Administrator
U.S. Department of Labor
200 Constitution Avenue, N.W.
Washington, DC 20210

The request should be accompanied by a full statement of the interested party's position and by any information (wage payment data, project description, area practice material, etc.) that the requestor considers relevant to the issue.

3.) If the decision of the Administrator is not favorable, an interested party may appeal directly to the Administrative Review Board (formerly the Wage Appeals Board). Write to:

Administrative Review Board
U.S. Department of Labor
200 Constitution Avenue, N.W.
Washington, DC 20210

4.) All decisions by the Administrative Review Board are final.

=====

END OF GENERAL DECISION

STATE REVOLVING FUND LOAN PROGRAM

Bidder's Requirements

Davis-Bacon Act Wage Determination

The Loan Recipient must ensure the bidder is in compliance with the Davis-Bacon Act as outlined below. Additionally, ten (10) days prior to the scheduled bid opening date, the wage rates need to be checked to ensure they have not changed.

The Davis-Bacon Act as amended, requires that each contract over \$2,000 to which the United States or the District of Columbia is a party for the construction, alteration, or repair of public buildings or public works shall contain a clause setting forth the minimum wages to be paid to various classes of laborers and mechanics employed under the contract. Under the provisions of the Act, contractors or their subcontractors are to pay workers employed directly upon the site of the work no less than the locally prevailing wages and fringe benefits paid on projects of a similar character. The Davis-Bacon Act directs the Secretary of Labor to determine such local prevailing wage rates.

The **wage determination** (including any additional **classifications** and **wage rates** conformed) **and** a Davis-Bacon poster (WH-1321) **must be posted on the work site at all times** by the contractor and its subcontractors in a prominent and accessible place where it can be easily seen. The WH-1321 poster **may be obtained at no charge** from offices of the Wage and Hour Division.

With each **pay estimate** submitted, the contractors **must submit** a certification stating that workers have been paid the current prevailing wage rates for each classification according to the Davis-Bacon wage rate schedule currently in effect for this project.

Wage Determinations

A "wage determination" is the listing of wage rates and fringe benefit rates for each classification of laborers and mechanics which the Administrator of the Wage and Hour Division of the U.S. Department of Labor has determined to be prevailing in a given area for a particular type of construction (e.g., building, heavy, highway, or residential).

Extensions of Wage Determinations

When a general wage determination has not been awarded within 90 days after bid opening, the head of the contracting/assisting agency may request an extension of the 90 day period from the Wage and Hour Administrator. When, due to unavoidable circumstances, a project wage determination expires before award but after bid opening, the head of the contracting/assisting agency may request an extension of the expiration date of the project wage determination in the bid specifications instead of issuing a new wage determination.

Extension requests should be supported by a written finding including a brief statement of the factual support, that extension of the expiration date of the determination is necessary and proper in the public interest to prevent injustice or undue hardship or to avoid serious impairment in the conduct of Government business.

The Administrator of the Wage and Hour Division of the U.S. Department of Labor will either grant or deny the request for an extension after consideration of all the circumstances, including an examination to determine if the previously issued rates remain prevailing. If a request for the extension of a project wage determination is denied, a new wage determination will be issued to replace an expired project wage determination.

Additional information concerning the Davis-Bacon Act and current wage rate determinations can be obtained at the following sites: www.gpo.gov/davisbacon/referencemat.html and www.wdol.gov/.

STATE REVOLVING FUND LOAN PROGRAM

Wage Rate Requirements Under FY 2010 Appropriations

3. Contract and Subcontract provisions.

(a) The Recipient shall insure that the subrecipient(s) shall insert in full in any contract in excess of \$2,000 which is entered into for the actual construction, alteration and/or repair, including painting and decorating, of a treatment work under the CWSRF or a construction project under the DWSRF financed in whole or in part from Federal funds or in accordance with guarantees of a Federal agency or financed from funds obtained by pledge of any contract of a Federal agency to make a loan, grant or annual contribution (except where a different meaning is expressly indicated), and which is subject to the labor standards provisions of any of the acts listed in § 5.1 or the FY 2010 appropriation, the following clauses:

(1) Minimum wages.

(i) All laborers and mechanics employed or working upon the site of the work will be paid unconditionally and not less often than once a week, and without subsequent deduction or rebate on any account (except such payroll deductions as are permitted by regulations issued by the Secretary of Labor under the Copeland Act (29 CFR part 3)), the full amount of wages and bona fide fringe benefits (or cash equivalents thereof) due at time of payment computed at rates not less than those contained in the wage determination of the Secretary of Labor which is attached hereto and made a part hereof, regardless of any contractual relationship which may be alleged to exist between the contractor and such laborers and mechanics.

Contributions made or costs reasonably anticipated for bona fide fringe benefits under section 1(b)(2) of the Davis-Bacon Act on behalf of laborers or mechanics are considered wages paid to such laborers or mechanics, subject to the provisions of paragraph (a)(1)(iv) of this section; also, regular contributions made or costs incurred for more than a weekly period (but not less often than quarterly) under plans, funds, or programs which cover the particular weekly period, are deemed to be constructively made or incurred during such weekly period. Such laborers and mechanics shall be paid the appropriate wage rate and fringe benefits on the wage determination for the classification of work actually performed, without regard to skill, except as provided in § 5.5(a)(4). Laborers or mechanics performing work in more than one classification may be compensated at the rate specified for each classification for the time actually worked therein: Provided, That the employer's payroll records accurately set forth the time spent in each classification in which work is performed. The wage determination (including any additional classification and wage rates conformed under paragraph (a)(1)(ii) of this section) and the Davis-Bacon poster (WH-1321) shall be posted at all times by the contractor and its subcontractors at the site of the work in a prominent and accessible place where it can be easily seen by the workers.

Subrecipients may obtain wage determinations from the U.S. Department of Labor's web site, www.dol.gov.

(ii)(A) The subrecipient(s), on behalf of EPA, shall require that any class of laborers or mechanics, including helpers, which is not listed in the wage determination and which is to be employed under the contract shall be classified in conformance with the wage determination. The State award official shall approve a request for an additional classification and wage rate and fringe benefits therefore only when the following criteria have been met:

(1) The work to be performed by the classification requested is not performed by a classification in the wage determination; and

(2) The classification is utilized in the area by the construction industry; and

(3) The proposed wage rate, including any bona fide fringe benefits, bears a reasonable relationship to the wage rates contained in the wage determination.

STATE REVOLVING FUND LOAN PROGRAM

(B) If the contractor and the laborers and mechanics to be employed in the classification (if known), or their representatives, and the subrecipient(s) agree on the classification and wage rate (including the amount designated for fringe benefits where appropriate), documentation of the action taken and the request, including the local wage determination shall be sent by the subrecipient (s) to the State award official. The State award official will transmit the request, to the Administrator of the Wage and Hour Division, Employment Standards Administration, U.S. Department of Labor, Washington, DC 20210 and to the EPA DB Regional Coordinator concurrently. The Administrator, or an authorized representative, will approve, modify, or disapprove every additional classification request within 30 days of receipt and so advise the State award official or will notify the State award official within the 30-day period that additional time is necessary.

(C) In the event the contractor, the laborers or mechanics to be employed in the classification or their representatives, and the subrecipient(s) do not agree on the proposed classification and wage rate (including the amount designated for fringe benefits, where appropriate), the award official shall refer the request and the local wage determination, including the views of all interested parties and the recommendation of the State award official, to the Administrator for determination. The request shall be sent to the EPA DB Regional Coordinator concurrently. The Administrator, or an authorized representative, will issue a determination within 30 days of receipt of the request and so advise the contracting officer or will notify the contracting officer within the 30-day period that additional time is necessary.

(D) The wage rate (including fringe benefits where appropriate) determined pursuant to paragraphs (a)(1)(ii)(B) or (C) of this section, shall be paid to all workers performing work in the classification under this contract from the first day on which work is performed in the classification.

(iii) Whenever the minimum wage rate prescribed in the contract for a class of laborers or mechanics includes a fringe benefit which is not expressed as an hourly rate, the contractor shall either pay the benefit as stated in the wage determination or shall pay another bona fide fringe benefit or an hourly cash equivalent thereof.

(iv) If the contractor does not make payments to a trustee or other third person, the contractor may consider as part of the wages of any laborer or mechanic the amount of any costs reasonably anticipated in providing bona fide fringe benefits under a plan or program, Provided, That the Secretary of Labor has found, upon the written request of the contractor, that the applicable standards of the Davis-Bacon Act have been met. The Secretary of Labor may require the contractor to set aside in a separate account assets for the meeting of obligations under the plan or program.

(2) Withholding. The subrecipient(s), shall upon written request of the EPA Award Official or an authorized representative of the Department of Labor, withhold or cause to be withheld from the contractor under this contract or any other Federal contract with the same prime contractor, or any other federally-assisted contract subject to Davis-Bacon prevailing wage requirements, which is held by the same prime contractor, so much of the accrued payments or advances as may be considered necessary to pay laborers and mechanics, including apprentices, trainees, and helpers, employed by the contractor or any subcontractor the full amount of wages required by the contract. In the event of failure to pay any laborer or mechanic, including any apprentice, trainee, or helper, employed or working on the site of the work, all or part of the wages required by the contract, the (Agency) may, after written notice to the contractor, sponsor, applicant, or owner, take such action as may be necessary to cause the suspension of any further payment, advance, or guarantee of funds until such violations have ceased.

(3) Payrolls and basic records.

STATE REVOLVING FUND LOAN PROGRAM

(i) Payrolls and basic records relating thereto shall be maintained by the contractor during the course of the work and preserved for a period of three years thereafter for all laborers and mechanics working at the site of the work. Such records shall contain the name, address, and social security number of each such worker, his or her correct classification, hourly rates of wages paid (including rates of contributions or costs anticipated for bona fide fringe benefits or cash equivalents thereof of the types described in section 1(b)(2)(B) of the Davis-Bacon Act), daily and weekly number of hours worked, deductions made and actual wages paid. Whenever the Secretary of Labor has found under 29 CFR 5.5(a)(1)(iv) that the wages of any laborer or mechanic include the amount of any costs reasonably anticipated in providing benefits under a plan or program described in section 1(b)(2)(B) of the Davis-Bacon Act, the contractor shall maintain records which show that the commitment to provide such benefits is enforceable, that the plan or program is financially responsible, and that the plan or program has been communicated in writing to the laborers or mechanics affected, and records which show the costs anticipated or the actual cost incurred in providing such benefits. Contractors employing apprentices or trainees under approved programs shall maintain written evidence of the registration of apprenticeship programs and certification of trainee programs, the registration of the apprentices and trainees, and the ratios and wage rates prescribed in the applicable programs.

(ii)(A) The contractor shall submit weekly, for each week in which any contract work is performed, a copy of all payrolls to the subrecipient, that is, the entity that receives the sub-grant or loan from the State capitalization grant recipient. Such documentation shall be available on request of the State recipient or EPA. As to each payroll copy received, the subrecipient shall provide written confirmation in a form satisfactory to the State indicating whether or not the project is in compliance with the requirements of 29 CFR 5.5(a)(1) based on the most recent payroll copies for the specified week. The payrolls shall set out accurately and completely all of the information required to be maintained under 29 CFR 5.5(a)(3)(i), except that full social security numbers and home addresses shall not be included on the weekly payrolls. Instead the payrolls shall only need to include an individually identifying number for each employee (e.g., the last four digits of the employee's social security number). The required weekly payroll information may be submitted in any form desired. Optional Form WH-347 is available for this purpose from the Wage and Hour Division Web site at <http://www.dol.gov/esa/whd/forms/wh347instr.htm> or its successor site. The prime contractor is responsible for the submission of copies of payrolls by all subcontractors. Contractors and subcontractors shall maintain the full social security number and current address of each covered worker, and shall provide them upon request to the subrecipient(s) for transmission to the State or EPA if requested by EPA, the State, the contractor, or the Wage and Hour Division of the Department of Labor for purposes of an investigation or audit of compliance with prevailing wage requirements. It is not a violation of this section for a prime contractor to require a subcontractor to provide addresses and social security numbers to the prime contractor for its own records, without weekly submission to the subrecipient(s).

(B) Each payroll submitted shall be accompanied by a "Statement of Compliance," signed by the contractor or subcontractor or his or her agent who pays or supervises the payment of the persons employed under the contract and shall certify the following:

(1) That the payroll for the payroll period contains the information required to be provided under § 5.5 (a)(3)(ii) of Regulations, 29 CFR part 5, the appropriate information is being maintained under § 5.5 (a)(3)(i) of Regulations, 29 CFR part 5, and that such information is correct and complete;

(2) That each laborer or mechanic (including each helper, apprentice, and trainee) employed on the contract during the payroll period has been paid the full weekly wages earned, without rebate, either directly or indirectly, and that no deductions have been made either directly or

STATE REVOLVING FUND LOAN PROGRAM

indirectly from the full wages earned, other than permissible deductions as set forth in Regulations, 29 CFR part 3;

(3) That each laborer or mechanic has been paid not less than the applicable wage rates and fringe benefits or cash equivalents for the classification of work performed, as specified in the applicable wage determination incorporated into the contract.

(C) The weekly submission of a properly executed certification set forth on the reverse side of Optional Form WH-347 shall satisfy the requirement for submission of the "Statement of Compliance" required by paragraph (a)(3)(ii)(B) of this section.

(D) The falsification of any of the above certifications may subject the contractor or subcontractor to civil or criminal prosecution under section 1001 of title 18 and section 231 of title 31 of the United States Code.

(iii) The contractor or subcontractor shall make the records required under paragraph (a)(3)(i) of this section available for inspection, copying, or transcription by authorized representatives of the State, EPA or the Department of Labor, and shall permit such representatives to interview employees during working hours on the job. If the contractor or subcontractor fails to submit the required records or to make them available, the Federal agency or State may, after written notice to the contractor, sponsor, applicant, or owner, take such action as may be necessary to cause the suspension of any further payment, advance, or guarantee of funds. Furthermore, failure to submit the required records upon request or to make such records available may be grounds for debarment action pursuant to 29 CFR 5.12.

(4) Apprentices and trainees--

(i) Apprentices. Apprentices will be permitted to work at less than the predetermined rate for the work they performed when they are employed pursuant to and individually registered in a bona fide apprenticeship program registered with the U.S. Department of Labor, Employment and Training Administration, Office of Apprenticeship Training, Employer and Labor Services, or with a State Apprenticeship Agency recognized by the Office, or if a person is employed in his or her first 90 days of probationary employment as an apprentice in such an apprenticeship program, who is not individually registered in the program, but who has been certified by the Office of Apprenticeship Training, Employer and Labor Services or a State Apprenticeship Agency (where appropriate) to be eligible for probationary employment as an apprentice. The allowable ratio of apprentices to journeymen on the job site in any craft classification shall not be greater than the ratio permitted to the contractor as to the entire work force under the registered program. Any worker listed on a payroll at an apprentice wage rate, who is not registered or otherwise employed as stated above, shall be paid not less than the applicable wage rate on the wage determination for the classification of work actually performed. In addition, any apprentice performing work on the job site in excess of the ratio permitted under the registered program shall be paid not less than the applicable wage rate on the wage determination for the work actually performed. Where a contractor is performing construction on a project in a locality other than that in which its program is registered, the ratios and wage rates (expressed in percentages of the journeyman's hourly rate) specified in the contractor's or subcontractor's registered program shall be observed. Every apprentice must be paid at not less than the rate specified in the registered program for the apprentice's level of progress, expressed as a percentage of the journeymen hourly rate specified in the applicable wage determination. Apprentices shall be paid fringe benefits in accordance with the provisions of the apprenticeship program. If the apprenticeship program does not specify fringe benefits, apprentices must be paid the full amount of fringe benefits listed on the wage determination for the applicable classification. If the Administrator determines that a different practice prevails for the applicable apprentice classification, fringes shall be paid in accordance with that determination. In the event the Office of Apprenticeship Training, Employer and Labor Services, or a State Apprenticeship Agency

STATE REVOLVING FUND LOAN PROGRAM

recognized by the Office, withdraws approval of an apprenticeship program, the contractor will no longer be permitted to utilize apprentices at less than the applicable predetermined rate for the work performed until an acceptable program is approved.

(ii) Trainees. Except as provided in 29 CFR 5.16, trainees will not be permitted to work at less than the predetermined rate for the work performed unless they are employed pursuant to and individually registered in a program which has received prior approval, evidenced by formal certification by the U.S. Department of Labor, Employment and Training Administration. The ratio of trainees to journeymen on the job site shall not be greater than permitted under the plan approved by the Employment and Training Administration. Every trainee must be paid at not less than the rate specified in the approved program for the trainee's level of progress, expressed as a percentage of the journeyman hourly rate specified in the applicable wage determination. Trainees shall be paid fringe benefits in accordance with the provisions of the trainee program. If the trainee program does not mention fringe benefits, trainees shall be paid the full amount of fringe benefits listed on the wage determination unless the Administrator of the Wage and Hour Division determines that there is an apprenticeship program associated with the corresponding journeyman wage rate on the wage determination which provides for less than full fringe benefits for apprentices. Any employee listed on the payroll at a trainee rate who is not registered and participating in a training plan approved by the Employment and Training Administration shall be paid not less than the applicable wage rate on the wage determination for the classification of work actually performed. In addition, any trainee performing work on the job site in excess of the ratio permitted under the registered program shall be paid not less than the applicable wage rate on the wage determination for the work actually performed. In the event the Employment and Training Administration withdraws approval of a training program, the contractor will no longer be permitted to utilize trainees at less than the applicable predetermined rate for the work performed until an acceptable program is approved.

(iii) Equal employment opportunity. The utilization of apprentices, trainees and journeymen under this part shall be in conformity with the equal employment opportunity requirements of Executive Order 11246, as amended, and 29 CFR part 30.

(5) Compliance with Copeland Act requirements. The contractor shall comply with the requirements of 29 CFR part 3, which are incorporated by reference in this contract.

(6) Subcontracts. The contractor or subcontractor shall insert in any subcontracts the clauses contained in 29 CFR 5.5(a)(1) through (10) and such other clauses as the EPA determines may be appropriate, and also a clause requiring the subcontractors to include these clauses in any lower tier subcontracts. The prime contractor shall be responsible for

the compliance by any subcontractor or lower tier subcontractor with all the contract clauses in 29 CFR 5.5.

(7) Contract termination; debarment. A breach of the contract clauses in 29 CFR 5.5 may be grounds for termination of the contract, and for debarment as a contractor and a subcontractor as provided in 29 CFR 5.12.

(8) Compliance with Davis-Bacon and Related Act requirements. All rulings and interpretations of the Davis-Bacon and Related Acts contained in 29 CFR parts 1, 3, and 5 are herein incorporated by reference in this contract.

(9) Disputes concerning labor standards. Disputes arising out of the labor standards provisions of this contract shall not be subject to the general disputes clause of this contract. Such disputes shall be resolved in accordance with the procedures of the Department of Labor set forth in 29 CFR parts 5, 6, and 7. Disputes within the meaning of this clause include disputes between the contractor (or any of its subcontractors) and Subrecipient(s), State, EPA, the U.S. Department of Labor, or the employees or their representatives.

STATE REVOLVING FUND LOAN PROGRAM

(10) Certification of eligibility.

(i) By entering into this contract, the contractor certifies that neither it (nor he or she) nor any person or firm who has an interest in the contractor's firm is a person or firm ineligible to be awarded Government contracts by virtue of section 3(a) of the Davis-Bacon Act or 29 CFR 5.12(a)(1).

(ii) No part of this contract shall be subcontracted to any person or firm ineligible for award of a Government contract by virtue of section 3(a) of the Davis-Bacon Act or 29 CFR 5.12(a)(1).

(iii) The penalty for making false statements is prescribed in the U.S. Criminal Code, 18 U.S.C. 1001.

4. Contract Provision for Contracts in Excess of \$100,000.

(a) Contract Work Hours and Safety Standards Act. The subrecipient shall insert the following clauses set forth in paragraphs (a)(1), (2), (3), and (4) of this section in full in any contract in an amount in excess of \$100,000 and subject to the overtime provisions of the Contract Work Hours and Safety Standards Act. These clauses shall be inserted in addition to the clauses required by Item 3, above or 29 CFR 4.6. As used in this paragraph, the terms laborers and mechanics include watchmen and guards.

(1) Overtime requirements. No contractor or subcontractor contracting for any part of the contract work which may require or involve the employment of laborers or mechanics shall require or permit any such laborer or mechanic in any workweek in which he or she is employed on such work to work in excess of forty hours in such workweek unless such

laborer or mechanic receives compensation at a rate not less than one and one-half times the basic rate of pay for all hours worked in excess of forty hours in such workweek.

(2) Violation; liability for unpaid wages; liquidated damages. In the event of any violation of the clause set forth in paragraph (a)(1) of this section the contractor and any subcontractor responsible therefore shall be liable for the unpaid wages. In addition, such contractor and subcontractor shall be liable to the United States (in the case of work done under contract for the District of Columbia or a territory, to such District or to such territory), for liquidated damages. Such liquidated damages shall be computed with respect to each individual laborer or mechanic, including watchmen and guards, employed in violation of the clause set forth in paragraph (a)(1) of this section, in the sum of \$10 for each calendar day on which such individual was required or permitted to work in excess of the standard workweek of forty hours without payment of the overtime wages required by the clause set forth in paragraph (a)(1) of this section.

(3) Withholding for unpaid wages and liquidated damages. The subrecipient, upon written request of the EPA Award Official or an authorized representative of the Department of Labor, shall withhold or cause to be withheld, from any moneys payable on account of work performed by the contractor or subcontractor under any such contract or any other Federal contract with the same prime contractor, or any other federally-assisted contract subject to the Contract Work Hours and Safety Standards Act, which is held by the same prime contractor, such sums as may be determined to be necessary to satisfy any liabilities of such contractor or subcontractor for unpaid wages and liquidated damages as provided in the clause set forth in paragraph (b)(2) of this section.

(4) Subcontracts. The contractor or subcontractor shall insert in any subcontracts the clauses set forth in paragraph (a)(1) through (4) of this section and also a clause requiring the subcontractors to include these clauses in any lower tier subcontracts. The prime contractor shall be responsible for compliance by any subcontractor or lower tier subcontractor with the clauses set forth in paragraphs (a)(1) through (4) of this section.

STATE REVOLVING FUND LOAN PROGRAM

(b) In addition to the clauses contained in Item 3, above, in any contract subject only to the Contract Work Hours and Safety Standards Act and not to any of the other statutes cited in 29 CFR 5.1, the Subrecipient shall insert a clause requiring that the contractor or subcontractor shall maintain payrolls and basic payroll records during the course of the work and shall preserve them for a period of three years from the completion of the contract for all laborers and mechanics, including guards and watchmen, working on the contract. Such records shall contain the name and address of each such employee, social security number, correct classifications, hourly rates of wages paid, daily and weekly number of hours worked, deductions made, and actual wages paid. Further, the Subrecipient shall insert in any such contract a clause providing that the records to be maintained under this paragraph shall be made available by the contractor or subcontractor for inspection, copying, or transcription by authorized representatives of the (write the name of agency) and the Department of Labor, and the contractor or subcontractor will permit such representatives to interview employees during working hours on the job.

STATE REVOLVING FUND LOAN PROGRAM

Loan Recipient's Requirements

Davis-Bacon Act Wage Determination

The Loan Recipient must ensure the bidder is in compliance with the Davis-Bacon Act as outlined below. Additionally, ten (10) days prior to the scheduled bid opening date, the wage rates need to be checked to ensure they have not changed.

The Davis-Bacon Act as amended, requires that each contract over \$2,000 to which the United States or the District of Columbia is a party for the construction, alteration, or repair of public buildings or public works shall contain a clause setting forth the minimum wages to be paid to various classes of laborers and mechanics employed under the contract. Under the provisions of the Act, contractors or their subcontractors are to pay workers employed directly upon the site of the work no less than the locally prevailing wages and fringe benefits paid on projects of a similar character. The Davis-Bacon Act directs the Secretary of Labor to determine such local prevailing wage rates.

The specifications must incorporate a clause stating that the current Davis-Bacon wage rate is required (with the Davis-Bacon links and information).

The Bid Advertisement **must include** a clause that the **Davis-Bacon wage rates** are a requirement. (Refer to the ADVERTISEMENT FOR BIDS EXAMPLE – DBE, ARRA)

If modifications to the existing **wage rates** occur **ten (10) days** prior to the Bid Opening Date, the Loan Recipient **must** incorporate the proper **wage rates** into the plans and specifications by Addendum. All Bidders **must** be informed that this addendum **must** be incorporated into the plans and specifications that they have received.

However, if these modifications occur **less than ten (10) days** prior to the Bid Opening Date, these modifications **shall be effective unless** the agency **finds** that there is not a reasonable time still available before the Bid Opening to notify bidders of the modifications. (A report of this **finding** shall be inserted in the contract file.)

The **wage determination** (including any additional **classifications** and **wage rates** conformed) **and** a Davis-Bacon poster (WH-1321) **must be posted on the work site at all times** by the contractor and its subcontractors in a prominent and accessible place where it can be easily seen. The WH-1321 poster **may be obtained at no charge** from offices of the Wage and Hour Division.

With each **pay estimate** submitted, the contractors **must** certify that workers have been paid the current prevailing wage rates for each classification according to the Davis-Bacon wage rate schedule currently in effect for this project.

The loan recipients **must keep a file** in which all documentation **must be filed** for the current classifications and wage rates (under the Davis-Bacon Act) for the construction of their projects. This file must be kept for three (3) years after the project is completed and **will** be subject to audit by the State of Tennessee and the Environmental Protection Agency (EPA).

Wage Determinations

A "wage determination" is the listing of wage rates and fringe benefit rates for each classification of laborers and mechanics which the Administrator of the Wage and Hour Division of the U.S. Department of Labor has determined to be prevailing in a given area for a particular type of construction (e.g., building, heavy, highway, or residential).

STATE REVOLVING FUND LOAN PROGRAM

Extensions of Wage Determinations

When a general wage determination has not been awarded within 90 days after bid opening, the head of the contracting/assisting agency may request an extension of the 90 day period from the Wage and Hour Administrator. When, due to unavoidable circumstances, a project wage determination expires before award but after bid opening, the head of the contracting/assisting agency may request an extension of the expiration date of the project wage determination in the bid specifications instead of issuing a new wage determination.

Extension requests should be supported by a written finding including a brief statement of the factual support, that extension of the expiration date of the determination is necessary and proper in the public interest to prevent injustice or undue hardship or to avoid serious impairment in the conduct of Government business.

The Administrator of the Wage and Hour Division of the U.S. Department of Labor will either grant or deny the request for an extension after consideration of all the circumstances, including an examination to determine if the previously issued rates remain prevailing. If a request for the extension of a project wage determination is denied, a new wage determination will be issued to replace an expired project wage determination.

Additional information concerning the Davis-Bacon Act and current wage rate determinations can be obtained at the following sites: www.gpo.gov/davisbacon/referencemat.html and www.wdol.gov/.

Wage Rate Requirements Under FY 2010 Appropriations

3. Contract and Subcontract provisions.

(a) The Recipient shall insure that the subrecipient(s) shall insert in full in any contract in excess of \$2,000 which is entered into for the actual construction, alteration and/or repair, including painting and decorating, of a treatment work under the CWSRF or a construction project under the DWSRF financed in whole or in part from Federal funds or in accordance with guarantees of a Federal agency or financed from funds obtained by pledge of any contract of a Federal agency to make a loan, grant or annual contribution (except where a different meaning is expressly indicated), and which is subject to the labor standards provisions of any of the acts listed in § 5.1 or the FY 2010 appropriation, the following clauses:

(1) Minimum wages.

(i) All laborers and mechanics employed or working upon the site of the work will be paid unconditionally and not less often than once a week, and without subsequent deduction or rebate on any account (except such payroll deductions as are permitted by regulations issued by the Secretary of Labor under the Copeland Act (29 CFR part 3)), the full amount of wages and bona fide fringe benefits (or cash equivalents thereof) due at time of payment computed at rates not less than those contained in the wage determination of the Secretary of Labor which is attached hereto and made a part hereof, regardless of any contractual relationship which may be alleged to exist between the contractor and such laborers and mechanics.

Contributions made or costs reasonably anticipated for bona fide fringe benefits under section 1(b)(2) of the Davis-Bacon Act on behalf of laborers or mechanics are considered wages paid to such laborers or mechanics, subject to the provisions of paragraph (a)(1)(iv) of this section; also, regular contributions made or costs incurred for more than a weekly period (but not less often than quarterly) under plans, funds, or programs which cover the particular weekly period, are deemed to be constructively made or incurred during such weekly period. Such laborers and mechanics shall be paid the appropriate wage rate and fringe benefits on the wage determination for the classification of work actually performed, without regard to skill, except as provided in §

STATE REVOLVING FUND LOAN PROGRAM

5.5(a)(4). Laborers or mechanics performing work in more than one classification may be compensated at the rate specified for each classification for the time actually worked therein: Provided, That the employer's payroll records accurately set forth the time spent in each classification in which work is performed. The wage determination (including any additional classification and wage rates conformed under paragraph (a)(1)(ii) of this section) and the Davis-Bacon poster (WH-1321) shall be posted at all times by the contractor and its subcontractors at the site of the work in a prominent and accessible place where it can be easily seen by the workers.

Subrecipients may obtain wage determinations from the U.S. Department of Labor's web site, www.dol.gov.

(ii)(A) The subrecipient(s), on behalf of EPA, shall require that any class of laborers or mechanics, including helpers, which is not listed in the wage determination and which is to be employed under the contract shall be classified in conformance with the wage determination. The State award official shall approve a request for an additional classification and wage rate and fringe benefits therefore only when the following criteria have been met:

(1) The work to be performed by the classification requested is not performed by a classification in the wage determination; and

(2) The classification is utilized in the area by the construction industry; and

(3) The proposed wage rate, including any bona fide fringe benefits, bears a reasonable relationship to the wage rates contained in the wage determination.

(B) If the contractor and the laborers and mechanics to be employed in the classification (if known), or their representatives, and the subrecipient(s) agree on the classification and wage rate (including the amount designated for fringe benefits where appropriate), documentation of the action taken and the request, including the local wage determination shall be sent by the subrecipient (s) to the State award official. The State award official will transmit the request, to the Administrator of the Wage and Hour Division, Employment Standards Administration, U.S. Department of Labor, Washington, DC 20210 and to the EPA DB Regional Coordinator concurrently. The Administrator, or an authorized representative, will approve, modify, or disapprove every additional classification request within 30 days of receipt and so advise the State award official or will notify the State award official within the 30-day period that additional time is necessary.

(C) In the event the contractor, the laborers or mechanics to be employed in the classification or their representatives, and the subrecipient(s) do not agree on the proposed classification and wage rate (including the amount designated for fringe benefits, where appropriate), the award official shall refer the request and the local wage determination, including the views of all interested parties and the recommendation of the State award official, to the Administrator for determination. The request shall be sent to the EPA DB Regional Coordinator concurrently. The Administrator, or an authorized representative, will issue a determination within 30 days of receipt of the request and so advise the contracting officer or will notify the contracting officer within the 30-day period that additional time is necessary.

(D) The wage rate (including fringe benefits where appropriate) determined pursuant to paragraphs (a)(1)(ii)(B) or (C) of this section, shall be paid to all workers performing work in the classification under this contract from the first day on which work is performed in the classification.

(iii) Whenever the minimum wage rate prescribed in the contract for a class of laborers or mechanics includes a fringe benefit which is not expressed as an hourly rate, the

STATE REVOLVING FUND LOAN PROGRAM

contractor shall either pay the benefit as stated in the wage determination or shall pay another bona fide fringe benefit or an hourly cash equivalent thereof.

(iv) If the contractor does not make payments to a trustee or other third person, the contractor may consider as part of the wages of any laborer or mechanic the amount of any costs reasonably anticipated in providing bona fide fringe benefits under a plan or program, Provided, That the Secretary of Labor has found, upon the written request of the contractor, that the applicable standards of the Davis-Bacon Act have been met. The Secretary of Labor may require the contractor to set aside in a separate account assets for the meeting of obligations under the plan or program.

(2) Withholding. The subrecipient(s), shall upon written request of the EPA Award Official or an authorized representative of the Department of Labor, withhold or cause to be withheld from the contractor under this contract or any other Federal contract with the same prime contractor, or any other federally-assisted contract subject to Davis-Bacon prevailing wage requirements, which is held by the same prime contractor, so much of the accrued payments or advances as may be considered necessary to pay laborers and mechanics, including apprentices, trainees, and helpers, employed by the contractor or any subcontractor the full amount of wages required by the contract. In the event of failure to pay any laborer or mechanic, including any apprentice, trainee, or helper, employed or working on the site of the work, all or part of the wages required by the contract, the (Agency) may, after written notice to the contractor, sponsor, applicant, or owner, take such action as may be necessary to cause the suspension of any further payment, advance, or guarantee of funds until such violations have ceased.

(3) Payrolls and basic records.

(i) Payrolls and basic records relating thereto shall be maintained by the contractor during the course of the work and preserved for a period of three years thereafter for all laborers and mechanics working at the site of the work. Such records shall contain the name, address, and social security number of each such worker, his or her correct classification, hourly rates of wages paid (including rates of contributions or costs anticipated for bona fide fringe benefits or cash equivalents thereof of the types described in section 1(b)(2)(B) of the Davis-Bacon Act), daily and weekly number of hours worked, deductions made and actual wages paid. Whenever the Secretary of Labor has found under 29 CFR 5.5(a)(1)(iv) that the wages of any laborer or mechanic include the amount of any costs reasonably anticipated in providing benefits under a plan or program described in section 1(b)(2)(B) of the Davis-Bacon Act, the contractor shall maintain records which show that the commitment to provide such benefits is enforceable, that the plan or program is financially responsible, and that the plan or program has been communicated in writing to the laborers or mechanics affected, and records which show the costs anticipated or the actual cost incurred in providing such benefits. Contractors employing apprentices or trainees under approved programs shall maintain written evidence of the registration of apprenticeship programs and certification of trainee programs, the registration of the apprentices and trainees, and the ratios and wage rates prescribed in the applicable programs.

(ii)(A) The contractor shall submit weekly, for each week in which any contract work is performed, a copy of all payrolls to the subrecipient, that is, the entity that receives the sub-grant or loan from the State capitalization grant recipient. Such documentation shall be available on request of the State recipient or EPA. As to each payroll copy received, the subrecipient shall provide written confirmation in a form satisfactory to the State indicating whether or not the project is in compliance with the requirements of 29 CFR 5.5(a)(1) based on the most recent payroll copies for the specified week. The payrolls shall set out accurately and completely all of the information required to be maintained under 29 CFR 5.5(a)(3)(i), except that full social security numbers and home addresses shall not be included on the weekly payrolls. Instead the payrolls shall only need to include an individually identifying number for each employee (e.g.,

STATE REVOLVING FUND LOAN PROGRAM

the last four digits of the employee's social security number). The required weekly payroll information may be submitted in any form desired. Optional Form WH-347 is available for this purpose from the Wage and Hour Division Web site at <http://www.dol.gov/esa/whd/forms/wh347instr.htm> or its successor site. The prime contractor is responsible for the submission of copies of payrolls by all subcontractors. Contractors and subcontractors shall maintain the full social security number and current address of each covered worker, and shall provide them upon request to the subrecipient(s) for transmission to the State or EPA if requested by EPA, the State, the contractor, or the Wage and Hour Division of the Department of Labor for purposes of an investigation or audit of compliance with prevailing wage requirements. It is not a violation of this section for a prime contractor to require a subcontractor to provide addresses and social security numbers to the prime contractor for its own records, without weekly submission to the subrecipient(s).

(B) Each payroll submitted shall be accompanied by a "Statement of Compliance," signed by the contractor or subcontractor or his or her agent who pays or supervises the payment of the persons employed under the contract and shall certify the following:

(1) That the payroll for the payroll period contains the information required to be provided under § 5.5 (a)(3)(ii) of Regulations, 29 CFR part 5, the appropriate information is being maintained under § 5.5 (a)(3)(i) of Regulations, 29 CFR part 5, and that such information is correct and complete;

(2) That each laborer or mechanic (including each helper, apprentice, and trainee) employed on the contract during the payroll period has been paid the full weekly wages earned, without rebate, either directly or indirectly, and that no deductions have been made either directly or indirectly from the full wages earned, other than permissible deductions as set forth in Regulations, 29 CFR part 3;

(3) That each laborer or mechanic has been paid not less than the applicable wage rates and fringe benefits or cash equivalents for the classification of work performed, as specified in the applicable wage determination incorporated into the contract.

(C) The weekly submission of a properly executed certification set forth on the reverse side of Optional Form WH-347 shall satisfy the requirement for submission of the "Statement of Compliance" required by paragraph (a)(3)(ii)(B) of this section.

(D) The falsification of any of the above certifications may subject the contractor or subcontractor to civil or criminal prosecution under section 1001 of title 18 and section 231 of title 31 of the United States Code.

(iii) The contractor or subcontractor shall make the records required under paragraph (a)(3)(i) of this section available for inspection, copying, or transcription by authorized representatives of the State, EPA or the Department of Labor, and shall permit such representatives to interview employees during working hours on the job. If the contractor or subcontractor fails to submit the required records or to make them available, the Federal agency or State may, after written notice to the contractor, sponsor, applicant, or owner, take such action as may be necessary to cause the suspension of any further payment, advance, or guarantee of funds. Furthermore, failure to submit the required records upon request or to make such records available may be grounds for debarment action pursuant to 29 CFR 5.12.

(4) Apprentices and trainees--

(i) Apprentices. Apprentices will be permitted to work at less than the predetermined rate for the work they performed when they are employed pursuant to and individually registered in a bona fide apprenticeship program registered with the U.S. Department of Labor, Employment and Training Administration, Office of Apprenticeship Training, Employer and Labor Services, or

STATE REVOLVING FUND LOAN PROGRAM

with a State Apprenticeship Agency recognized by the Office, or if a person is employed in his or her first 90 days of probationary employment as an apprentice in such an apprenticeship program, who is not individually registered in the program, but who has been certified by the Office of Apprenticeship Training, Employer and Labor Services or a State Apprenticeship Agency (where appropriate) to be eligible for probationary employment as an apprentice. The allowable ratio of apprentices to journeymen on the job site in any craft classification shall not be greater than the ratio permitted to the contractor as to the entire work force under the registered program. Any worker listed on a payroll at an apprentice wage rate, who is not registered or otherwise employed as stated above, shall be paid not less than the applicable wage rate on the wage determination for the classification of work actually performed. In addition, any apprentice performing work on the job site in excess of the ratio permitted under the registered program shall be paid not less than the applicable wage rate on the wage determination for the work actually performed. Where a contractor is performing construction on a project in a locality other than that in which its program is registered, the ratios and wage rates (expressed in percentages of the journeyman's hourly rate) specified in the contractor's or subcontractor's registered program shall be observed. Every apprentice must be paid at not less than the rate specified in the registered program for the apprentice's level of progress, expressed as a percentage of the journeymen hourly rate specified in the applicable wage determination. Apprentices shall be paid fringe benefits in accordance with the provisions of the apprenticeship program. If the apprenticeship program does not specify fringe benefits, apprentices must be paid the full amount of fringe benefits listed on the wage determination for the applicable classification. If the Administrator determines that a different practice prevails for the applicable apprentice classification, fringes shall be paid in accordance with that determination. In the event the Office of Apprenticeship Training, Employer and Labor Services, or a State Apprenticeship Agency recognized by the Office, withdraws approval of an apprenticeship program, the contractor will no longer be permitted to utilize apprentices at less than the applicable predetermined rate for the work performed until an acceptable program is approved.

(ii) Trainees. Except as provided in 29 CFR 5.16, trainees will not be permitted to work at less than the predetermined rate for the work performed unless they are employed pursuant to and individually registered in a program which has received prior approval, evidenced by formal certification by the U.S. Department of Labor, Employment and Training Administration. The ratio of trainees to journeymen on the job site shall not be greater than permitted under the plan approved by the Employment and Training Administration. Every trainee must be paid at not less than the rate specified in the approved program for the trainee's level of progress, expressed as a percentage of the journeyman hourly rate specified in the applicable wage determination. Trainees shall be paid fringe benefits in accordance with the provisions of the trainee program. If the trainee program does not mention fringe benefits, trainees shall be paid the full amount of fringe benefits listed on the wage determination unless the Administrator of the Wage and Hour Division determines that there is an apprenticeship program associated with the corresponding journeyman wage rate on the wage determination which provides for less than full fringe benefits for apprentices. Any employee listed on the payroll at a trainee rate who is not registered and participating in a training plan approved by the Employment and Training Administration shall be paid not less than the applicable wage rate on the wage determination for the classification of work actually performed. In addition, any trainee performing work on the job site in excess of the ratio permitted under the registered program shall be paid not less than the applicable wage rate on the wage determination for the work actually performed. In the event the Employment and Training Administration withdraws approval of a training program, the contractor will no longer be permitted to utilize trainees at less than the applicable predetermined rate for the work performed until an acceptable program is approved.

STATE REVOLVING FUND LOAN PROGRAM

(iii) Equal employment opportunity. The utilization of apprentices, trainees and journeymen under this part shall be in conformity with the equal employment opportunity requirements of Executive Order 11246, as amended, and 29 CFR part 30.

(5) Compliance with Copeland Act requirements. The contractor shall comply with the requirements of 29 CFR part 3, which are incorporated by reference in this contract.

(6) Subcontracts. The contractor or subcontractor shall insert in any subcontracts the clauses contained in 29 CFR 5.5(a)(1) through (10) and such other clauses as the EPA determines may be appropriate, and also a clause requiring the subcontractors to include these clauses in any lower tier subcontracts. The prime contractor shall be responsible for the compliance by any subcontractor or lower tier subcontractor with all the contract clauses in 29 CFR 5.5.

(7) Contract termination; debarment. A breach of the contract clauses in 29 CFR 5.5 may be grounds for termination of the contract, and for debarment as a contractor and a subcontractor as provided in 29 CFR 5.12.

(8) Compliance with Davis-Bacon and Related Act requirements. All rulings and interpretations of the Davis-Bacon and Related Acts contained in 29 CFR parts 1, 3, and 5 are herein incorporated by reference in this contract.

(9) Disputes concerning labor standards. Disputes arising out of the labor standards provisions of this contract shall not be subject to the general disputes clause of this contract. Such disputes shall be resolved in accordance with the procedures of the Department of Labor set forth in 29 CFR parts 5, 6, and 7. Disputes within the meaning of this clause include disputes between the contractor (or any of its subcontractors) and Subrecipient(s), State, EPA, the U.S. Department of Labor, or the employees or their representatives.

(10) Certification of eligibility.

(i) By entering into this contract, the contractor certifies that neither it (nor he or she) nor any person or firm who has an interest in the contractor's firm is a person or firm ineligible to be awarded Government contracts by virtue of section 3(a) of the Davis-Bacon Act or 29 CFR 5.12(a)(1).

(ii) No part of this contract shall be subcontracted to any person or firm ineligible for award of a Government contract by virtue of section 3(a) of the Davis-Bacon Act or 29 CFR 5.12(a)(1).

(iii) The penalty for making false statements is prescribed in the U.S. Criminal Code, 18 U.S.C. 1001.

4. Contract Provision for Contracts in Excess of \$100,000.

(a) Contract Work Hours and Safety Standards Act. The subrecipient shall insert the following clauses set forth in paragraphs (a)(1), (2), (3), and (4) of this section in full in any contract in an amount in excess of \$100,000 and subject to the overtime provisions of the Contract Work Hours and Safety Standards Act. These clauses shall be inserted in addition to the clauses required by Item 3, above or 29 CFR 4.6. As used in this paragraph, the terms laborers and mechanics include watchmen and guards.

(1) Overtime requirements. No contractor or subcontractor contracting for any part of the contract work which may require or involve the employment of laborers or mechanics shall require or permit any such laborer or mechanic in any workweek in which he or she is employed on such work to work in excess of forty hours in such workweek unless such

laborer or mechanic receives compensation at a rate not less than one and one-half times the basic rate of pay for all hours worked in excess of forty hours in such workweek.

STATE REVOLVING FUND LOAN PROGRAM

(2) Violation; liability for unpaid wages; liquidated damages. In the event of any violation of the clause set forth in paragraph (a)(1) of this section the contractor and any subcontractor responsible therefore shall be liable for the unpaid wages. In addition, such contractor and subcontractor shall be liable to the United States (in the case of work done under contract for the District of Columbia or a territory, to such District or to such territory), for liquidated damages. Such liquidated damages shall be computed with respect to each individual laborer or mechanic, including watchmen and guards, employed in violation of the clause set forth in paragraph (a)(1) of this section, in the sum of \$10 for each calendar day on which such individual was required or permitted to work in excess of the standard workweek of forty hours without payment of the overtime wages required by the clause set forth in paragraph (a)(1) of this section.

(3) Withholding for unpaid wages and liquidated damages. The subrecipient, upon written request of the EPA Award Official or an authorized representative of the Department of Labor, shall withhold or cause to be withheld, from any moneys payable on account of work performed by the contractor or subcontractor under any such contract or any other Federal contract with the same prime contractor, or any other federally-assisted contract subject to the Contract Work Hours and Safety Standards Act, which is held by the same prime contractor, such sums as may be determined to be necessary to satisfy any liabilities of such contractor or subcontractor for unpaid wages and liquidated damages as provided in the clause set forth in paragraph (b)(2) of this section.

(4) Subcontracts. The contractor or subcontractor shall insert in any subcontracts the clauses set forth in paragraph (a)(1) through (4) of this section and also a clause requiring the subcontractors to include these clauses in any lower tier subcontracts. The prime contractor shall be responsible for compliance by any subcontractor or lower tier subcontractor with the clauses set forth in paragraphs (a)(1) through (4) of this section.

(b) In addition to the clauses contained in Item 3, above, in any contract subject only to the Contract Work Hours and Safety Standards Act and not to any of the other statutes cited in 29 CFR 5.1, the Subrecipient shall insert a clause requiring that the contractor or subcontractor shall maintain payrolls and basic payroll records during the course of the work and shall preserve them for a period of three years from the completion of the contract for all laborers and mechanics, including guards and watchmen, working on the contract. Such records shall contain the name and address of each such employee, social security number, correct classifications, hourly rates of wages paid, daily and weekly number of hours worked, deductions made, and actual wages paid. Further, the Subrecipient shall insert in any such contract a clause providing that the records to be maintained under this paragraph shall be made available by the contractor or subcontractor for inspection, copying, or transcription by authorized representatives of the (write the name of agency) and the Department of Labor, and the contractor or subcontractor will permit such representatives to interview employees during working hours on the job.

STATE REVOLVING FUND LOAN PROGRAM

Loan Recipient's and Contractor's Guidance

FY2010 and After

Tracking and Reporting

For tracking and reporting purposes, the **Loan Recipient** is responsible for the following:

- Ensuring that the Contractor is in compliance with the Davis Bacon provisions of ARRA
- The loan recipients **must keep a file** in which all documentation **must be stored** for the current classifications and wage rates (under the Davis-Bacon Act) for the construction of their projects. This file must be kept for three (3) years after the project is completed and **will** be subject to audit by the State of Tennessee and the Environmental Protection Agency (EPA).
- Any additional tracking and reporting requirements from EPA

For tracking and reporting purposes, the **Contractor** is responsible for the following:

- Achieving and maintaining compliance with the Davis Bacon provisions of ARRA
- Submitting with each **pay estimate** a certification stating that workers have been paid the current prevailing wage rates for each classification according to the Davis-Bacon wage rate schedule currently in effect for this project
- Any additional tracking and reporting requirements from EPA

Please contact Dr. Bagher Sami, Administrative Section Manager for the SRF Loan Program, at 615-532-0501 or bagher.sami@tn.gov to obtain details.

NOTICE

THIS ENTITY IS A RECIPIENT OF **STATE AND FEDERAL** FUNDS. IF YOU HAVE KNOWLEDGE OF ANY ACTIVITY WHICH YOU CONSIDER TO BE ILLEGAL, IMPROPER, OR WASTEFUL, PLEASE CALL THE STATE COMPTROLLER'S TOLL-FREE HOTLINE:

1-800-232-5454

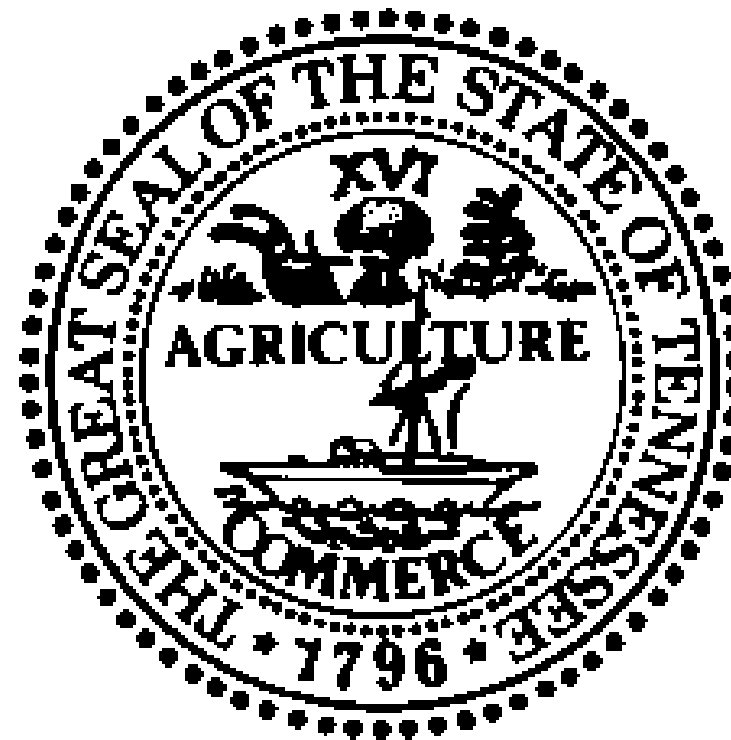



TENNESSEE DEPARTMENT OF ENVIRONMENT AND CONSERVATION

Division of Water Resources

William R. Snodgrass Tennessee Tower, 312 Rosa L. Parks Avenue, 11th Floor, Nashville, Tennessee 37243
1-888-891-8332 (TDEC)

Notice of Intent (NOI) for General NPDES Permit for Stormwater Discharges from Construction Activities (TNR100000)

Form with multiple sections: Site or Project Name, Existing NPDES Tracking Number, Street Address or Location, Site Activity Description, County(ies), MS4 Jurisdiction, Receiving waters, Attach the SWPPP with the NOI, Site Owner/Developer Entity, Site Owner/Developer Signatory, Mailing Address, Optional Contact, Owner or Developer Certification, Contractor(s) Certification, Other Contractor company name.

OFFICIAL STATE USE ONLY

Table with 4 columns: Received Date, Reviewer, Field Office, Permit Number TNR, Exceptional TN Water, Fee(s), T & E Aquatic Flora and Fauna, Impaired Receiving Stream, Notice of Coverage Date.

Notice of Intent (NOI) for General NPDES Permit for Stormwater Discharges from Construction Activities (TNR10000)

Purpose of this form A completed notice of intent (NOI) must be submitted to obtain coverage under the Tennessee General NPDES Permit for Discharges of Stormwater Associated with Construction Activity (permit). **Requesting coverage under this permit means that an applicant has obtained and examined a copy of this permit, and thereby acknowledges applicant’s claim of ability to be in compliance with permit terms and conditions.** This permit is required for stormwater discharge(s) from construction activities including clearing, grading, filling and excavating (including borrow pits) of one or more acres of land. This form should be submitted at least 30 days prior to the commencement of land disturbing activities, or no later than 48 hours prior to when a new operator assumes operational control over site specifications or commences work at the site.

Permit fee (see table below) must accompany the NOI and is based on total acreage to be disturbed by an entire project, including any associated construction support activities (e.g. equipment staging yards, material storage areas, excavated material disposal areas, borrow or waste sites). There is no fee for sites less than 1 acre.

Acres Disturbed	= or > 150 acres	= or > 50 < 150 acres	= or > 5 < 50 acres	= or > 1 < 5 acres
Fee	\$7,500	\$4,000	\$1,000	\$250

Who must submit the NOI form? Per Section 2 of the permit, all site operators must submit an NOI form. “Operator” for the purpose of this permit and in the context of stormwater associated with construction activity means any person associated with a construction project who meets either or both of the following two criteria: (1) The person has operational or design control over construction plans and specifications, including the ability to make modifications to those plans and specifications. This person is typically the owner or developer of the project or a portion of the project (e.g. subsequent builder), or the person that is the current land owner of the construction site. This person is considered the primary permittee; or (2) The person has day-to-day operational control of those activities at a project which are necessary to ensure compliance with a SWPPP for the site or other permit conditions. This person is typically a contractor or a commercial builder who is hired by the primary permittee, and is considered a secondary permittee.

Owners, developers and all contractors that meet the definition of the operator in subsection 2.2 of the permit shall apply for permit coverage on the same NOI, insofar as possible. After permit coverage has been granted to the primary permittee, any subsequent NOI submittals must include the site’s previously assigned permit tracking number and the project name. The comprehensive site-specific SWPPP shall be prepared in accordance with the requirements of part 3 of the permit and must be submitted with the NOI unless the NOI being submitted is to only add a contractor (secondary permittee) to an existing coverage.

Notice of Coverage The division will review the NOI for completeness and accuracy and prepare a notice of coverage (NOC). Stormwater discharge from the construction site is authorized as of the effective date of the NOC.

Complete the form Type or print clearly, using ink and not markers or pencil. Answer each item or enter “NA,” for not applicable, if a particular item does not fit the circumstances or characteristics of your construction site or activity. If you need additional space, attach a separate piece of paper to the NOI form. **The NOI will be considered incomplete without a permit fee, a map, and the SWPPP.**

Describe and locate the project Use the legal or official name of the construction site. If a construction site lacks street name or route number, give the most accurate geographic information available to describe the location (reference to adjacent highways, roads and structures; e.g. intersection of state highways 70 and 100). Latitude and longitude (expressed in decimal degrees) of the center of the site can be located on USGS quadrangle maps. The quadrangle maps can be obtained at the USGS World Wide Web site: <http://www.usgs.gov/>; latitude and longitude information can be found at numerous other web sites. Attach a copy of a portion of a 7.5 minute quad map, showing location of site, with boundaries at least one mile outside the site boundaries. Provide estimated starting date of clearing activities and completion date of the project, and an estimate of the number of acres of the site on which soil will be disturbed, including borrow areas, fill areas, stockpiles and the total acres. For linear projects, give location at each end of the construction area.

MS4 Jurisdiction: If this construction site is located within a Municipal Separate Storm Sewer System (MS4), please list name of MS4. A current list of MS4s in Tennessee may be found at http://www.tn.gov/environment/wpc/stormh2o/docs/MS4s_Jan2012.pdf

Give name of the receiving waters Trace the route of stormwater runoff from the construction site and determine the name of the river(s), stream(s), creek(s), wetland(s), lake(s) or any other water course(s) into which the stormwater runoff drains. Note that the receiving water course may or may not be located on the construction site. If the first water body receiving construction site runoff is unnamed (“unnamed tributary”), determine the name of the water body that the unnamed tributary enters.

ARAP permit may be required **If your work will disturb or cause alterations of a stream or wetland, you must obtain an appropriate Aquatic Resource Alteration Permit (ARAP).** If you have a question about the ARAP program or permits, contact your local Environmental Field Office (EFO).

Submitting the form and obtaining more information Note that this form must be signed by the company President, Vice-President, or a ranking elected official in the case of a municipality, for details see subpart 2.5. For more information, contact your local EFO at the toll-free number 1-888-891-8332 (TDEC). Submit the completed NOI form (keep a copy for your records) to the appropriate EFO for the county(ies) where the construction activity is located, addressed to **Attention: Stormwater NOI Processing.**

EFO	Street Address	Zip Code	EFO	Street Address	Zip Code
Memphis	8383 Wolf Lake Drive, Bartlett	38133-4119	Cookeville	1221 South Willow Ave.	38506
Jackson	1625 Hollywood Drive	38305-4316	Chattanooga	540 McCallie Avenue STE 550	37402-2013
Nashville	711 R S Gass Boulevard	37243	Knoxville	3711 Middlebrook Pike	37921
Columbia	1421 Hampshire Pike	38401	Johnson City	2305 Silverdale Road	37601



TENNESSEE DEPARTMENT OF ENVIRONMENT AND CONSERVATION (TDEC)

Division of Water Resources

William R. Snodgrass Tennessee Tower, 312 Rosa L. Parks Avenue, 11th Floor, Nashville, Tennessee 37243
1-888-891-TDEC (8332)

Notice of Termination (NOT) for General NPDES Permit for Stormwater Discharges from Construction Activities (CGP)

This form is required to be submitted when requesting termination of coverage from the CGP. The purpose of this form is to notify the TDEC that either all stormwater discharges associated with construction activity from the portion of the identified facility where you, as an operator, have ceased or have been eliminated; or you are no longer an operator at the construction site. Submission of this form shall in no way relieve the permittee of permit obligations required prior to submission of this form. Please submit this form to the local WPC Environmental Field Office (EFO) address (see table below). For more information, contact your local EFO at the toll-free number 1-888-891-8332 (TDEC).

Type or print clearly, using ink.

Site or Project Name:	NPDES Tracking Number: TNR
Street Address or Location:	County(ies):

Name of Permittee Requesting Termination of Coverage:			
Permittee Contact Name:		Title or Position:	
Mailing Address:		City:	State: Zip:
Phone: ()		E-mail:	

Check the reason(s) for termination of permit coverage:

<input type="checkbox"/>	Stormwater discharge associated with construction activity is no longer occurring and the permitted area has a uniform 70% permanent vegetative cover OR has equivalent measures such as rip rap or geotextiles, in areas not covered with impervious surfaces.
<input type="checkbox"/>	You are no longer the operator at the construction site (i.e., termination of site-wide, primary or secondary permittee coverage).

Certification and Signature: (must be signed by president, vice-president or equivalent ranking elected official)

I certify under penalty of law that either: (a) all stormwater discharges associated with construction activity from the portion of the identified facility where I was an operator have ceased or have been eliminated or (b) I am no longer an operator at the construction site. I understand that by submitting this notice of termination, I am no longer authorized to discharge stormwater associated with construction activity under this general permit, and that discharging pollutants in stormwater associated with construction activity to waters of the United States is unlawful under the Clean Water Act where the discharge is not authorized by a NPDES permit. I also understand that the submittal of this notice of termination does not release an operator from liability for any violations of this permit or the Clean Water Act.

For the purposes of this certification, elimination of stormwater discharges associated with construction activity means that all stormwater discharges associated with construction activities from the identified site that are authorized by a NPDES general permit have been eliminated from the portion of the construction site where the operator had control. Specifically, this means that all disturbed soils at the portion of the construction site where the operator had control have been finally stabilized, the temporary erosion and sediment control measures have been removed, and/or subsequent operators have obtained permit coverage for the site or portions of the site where the operator had control.

I certify under penalty of law that this document and all attachments were prepared by me, or under my direction or supervision. The submitted information is to the best of my knowledge and belief, true, accurate, and complete. I am aware that there are significant penalties for submitting false information, including the possibility of fine and imprisonment. As specified in Tennessee Code Annotated Section 39-16-702(a)(4), this declaration is made under penalty of perjury.

Permittee name (print or type):	Signature:	Date:
---------------------------------	------------	-------

EFO	Street Address	Zip Code	EFO	Street Address	Zip Code
Memphis	8383 Wolf Lake Drive, Bartlett, TN	38133	Cookeville	1221 South Willow Ave.	38506
Jackson	1625 Hollywood Drive	38305	Chattanooga	540 McCallie Avenue STE 550	37402
Nashville	711 R S Gass Boulevard	37243	Knoxville	3711 Middlebrook Pike	37921
Columbia	1421 Hampshire Pike	38401	Johnson City	2305 Silverdale Road	37601

CLEAN WATER STATE REVOLVING FUND

IDENTIFICATION SIGN

All plans and specifications for each project approved shall contain provisions for requiring the general contractor to provide identification signs. The signs shall conform to the following basic features:

1. The following diagram shall be used as a design:

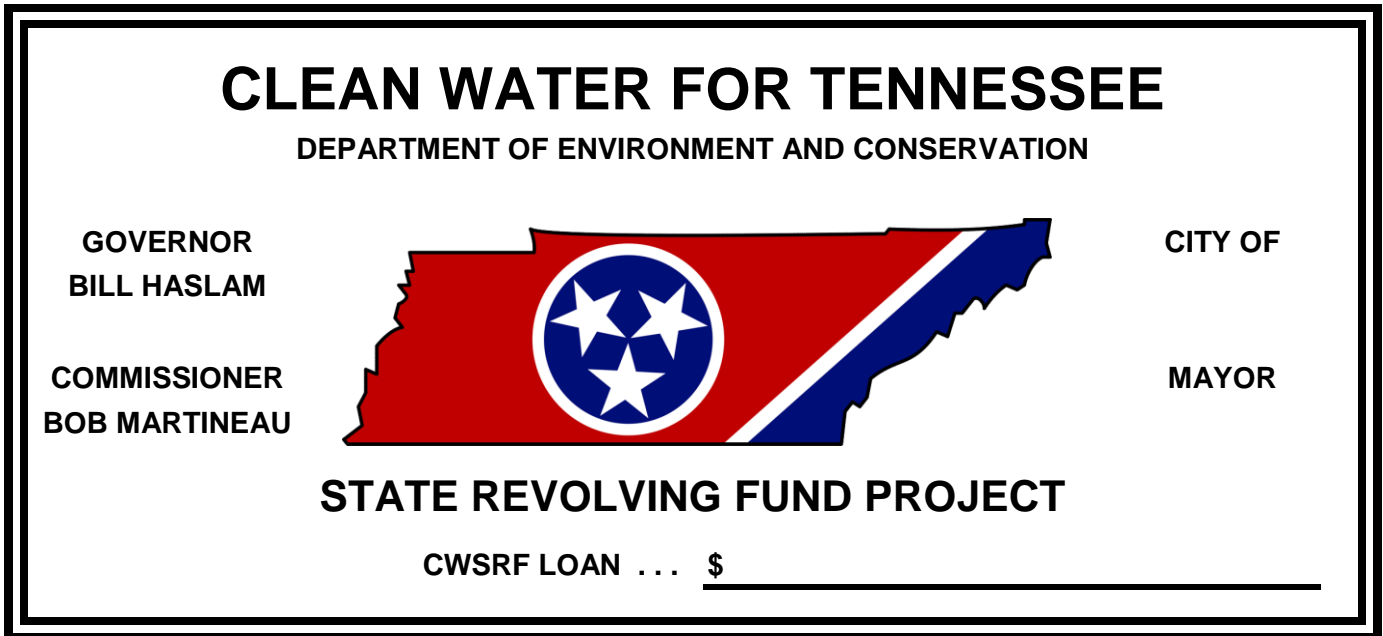

2. The sign shall be a 4'0" X 8'0" sheet of exterior grade plywood and shall be built so as to remain erected during the entire construction phase of the project.
3. The background of both sides shall be white. The lettering shall be black and shall be large enough to take advantage of the full size of the plywood. The stars shall be white set on a blue field and surrounded by a white ring placed inside a state map in red with a stripe of white and blue on the right side. The sign shall be bordered by a one-inch blue stripe.

Revised: JANUARY 20, 2011

STATE REVOLVING FUND LOAN PROGRAM BID PACKAGE SUBMITTAL REQUIREMENTS

PRIOR TO FINAL CONTRACT AWARD by the State Revolving Fund (SRF) Loan Program, the Loan Recipient must prepare and submit a completed Bid Package to the SRF Loan Program for review and **written approval**. An **Authority-to-Award (ATA)** letter from the SRF Loan Program must be obtained prior to the final contract award and the initiation of construction activities.

A completed Bid Package submittal consists of the following:

1. A copy of the **Advertisement for Bids** appearing in a local or major regional newspaper or the Dodge Report (40 CFR 31.36 (d)(2)(ii)(A)). *The project must be advertised for a minimum of 14 days prior to the bid opening.*
2. An original copy of either the **Award Resolution or the minutes** from the meeting of the governing body (or a certified copy of either) that tentatively awards the contract(s) to the lowest, responsible, responsive bidder(s)
3. A **certified bid tabulation** stamped and signed by the consulting engineer reviewing the bids
4. A copy of the **signed Bid Proposal** of the apparent successful bidder
5. **Equal Employment Opportunity (EEO) documentation** signed by the apparent successful bidder
6. **Bid Bond with Power of Attorney** (40 CFR 31.36(h))
7. Signed and dated U.S. EPA (or other agency) **Contractor Debarment Form**, such as the U.S. Environmental Protection Agency Certification Regarding Debarment, Suspension and Other Responsibility Matters
8. An original, notarized certification of publication (**Publisher's Affidavit**) signed by the editor of the newspaper
9. Copies of a minimum of 10 **certified letters** and "**Return Receipt Requested**" forms sent to potential **Disadvantaged Business Enterprises (DBE)** subcontractors, supplies vendors, service providers, and/or equipment vendors
10. A copy of the current **Davis-Bacon wage rates used on this project (Davis-Bacon Act)**
11. A completed **Loan Recipient's Certification and Summary** of **DBE** Participation on SRF Projects (40 CFR 31.36 (e)(2)(i through vi))
12. If **DBE** participation was obtained,
 - **Prime Contractor's Notice Letter** for EPA Form 6100-2
 - **EPA Form 6100-3** completed by Prime Contractor and **DBE Subcontractor(s)**
 - **EPA Form 6100-4** completed by the Prime Contractor
13. If no **DBE** participation was obtained, a "**Good Faith Effort**" letter (See Good Faith Effort Steps at 40 CFR 31.36 (e)(2)(i through vi))
14. Reference documents:
 - **Loan Recipient's Requirements** for Solicitation and Documentation of **DBE** Participation on SRF Projects
 - **Bidder's Requirements** for Solicitation and Documentation of **DBE** Participation on SRF Projects
 - **Loan Recipient's Certification and Summary** of **DBE** Participation on SRF Loan-Funded Projects
 - **Guidance Document** for **DBE** Requirements for SRF loans
15. If applicable, documentation of the justification for not awarding the contract to the lowest bidder if the award is to be made to a bidder other than the low bidder. The justification must indicate why the low bidder is not responsive or responsible and include documentation of any negotiations leading to the determination.
16. Resume of the resident inspector(s)
17. Documentation of the extension of the bid proposal and bid bond expiration dates, if necessary

If the lowest bid received exceeds the amount budgeted for construction in the SRF-approved SRF Loan Budget, the loan recipient must choose only from the following options:

- **Re-allocate** SRF funds through a budget revision. A revised Budget/Re-budget Form must be submitted to the SRF for review and approval if the re-budgeting option is chosen.
- **Provide** additional funds needed to pay the contract from **local funds** or funding source(s) other than the SRF loan
- **Apply** for an **SRF loan increase**. Application for a loan increase will require re-evaluation of the loan recipient's user rates to determine if the anticipated revenues will be sufficient to repay the requested loan increase and fund the additional depreciation. **Principal forgiveness does not apply to loan increases.**
- **Reject** all bids and **re-bid the project**

Please contact Dr. Bagher Sami by telephone at (615) 532-0501 or by e-mail at bagher.sami@tn.gov if you have any questions concerning the contents of the Bid Package submittal for State Revolving Fund projects.

City Letter Head

Dr. Bagher Sami,
Administrative and Financial Section Manager
State Revolving Fund Loan Program
William R. Snodgrass - Tennessee Tower
312 Rosa L. Parks Avenue, 12th Floor
Nashville, Tennessee 37243-1102

RE: Property, Easements, Rights-of-Way Certification
City/County/UD/Authority (xxxx County or xxx and xxxx Counties), Tennessee
Loan No. SRF CWA CGA DWF DWA DGA 200x-xxx
Loan Description: xxxxxxxxxx
Contract No. / Name 1 of 2—Contract Description
Contract No. / Name 2 of 2—Contract Description

Dear Dr. Sami:

This letter is to certify that all property, easements, and rights-of-way necessary to construct the projects included in the above-referenced contract are owned (or in the case of right-of-way permitted for the use) by the City/County/UD/Authority. And/or The plant improvements are to be constructed on the same site as our existing facility. Based upon this, no "Site Certificate" is required.

Sincerely,

Authorized Representative, Title

SITE CERTIFICATION

I certify that the applicant, the City of ???, ??? County, the ??? Utility District, the ??? Water/Wastewater/Energy Authority has acquired or has entered into condemnation proceedings for all real property including easements and rights-of-way that are or will be required for the construction (erection, extension, modification, addition), operation, and maintenance of the entire wastewater treatment works funded under loan number SRF/CWA/CGA/DWF/DWA/DGA 200?-???

I certify that any deeds or documents required to be recorded in order to protect the title of the owner and the interest of the City of ???, ??? County, the ??? Utility District, the ??? Water/Wastewater/Energy Authority have been duly recorded and filed for record wherever necessary.

I further certify that real property including easements required for the entire wastewater treatment works project was acquired in accordance with the requirements of the Uniform Relocation Assistance and Real Property Acquisition Policies Act of 1970 and EPA's regulation 40 CFR Part 4.

Dated this _____ day of _____, 20____.

Applicants' Authorized Representative

Title (Mayor, City Manager, Commissioner, etc.)

Attorney (Typed and Signed)

00672.7 Bid Bond

Know all men by these presents, that we, the undersigned,
_____ as

Principal, and _____ as surety,

Hereby held and firmly bound unto _____ as Owner on the sum of _____ for the payment of which, well and truly to be made, We hereby jointly and severally bind ourselves, our heirs, executors, administrators, successors and assigns.

Signed this _____ day of _____, 2016

This condition of the above obligation is such that whereas the principal has submitted to the Purchaser a certain bid, attached hereto and hereby made a part of hereof to enter into a contract in writing for the construction of:

SARP 10 Program 179821.71.0404 Front Street & Mud Island Interceptor Rehab

Now therefore,

- A) If said bid shall be rejected, or in the alternative,
- B) If said bid shall be accepted and the principal shall execute and deliver a contract in the form of contract attached hereto (properly completed in accordance with said bid), required insurance certificates, and shall furnish a Bond for the payment of all persons performing labor or furnishing materials in connection therewith, and shall in all other respects perform the agreement created by the acceptance of said Bond,

Then this obligation shall be void, otherwise the same shall remain in force and effect; it being expressly understood and agreed that the liability of the surety for any and all claims hereunder shall, in no event, exceed the amount of this obligation as herein stated.

The surety, for value received, hereby stipulates and agrees that the obligations of said surety and its bond shall be in no way impaired or affected by any extension of the time within which the Purchaser may accept such bid; and said surety does hereby waive notice of any such extension.

In witness whereof, the principal and the surety hereunto set their hands and seals, and such of them as are corporations have caused their corporate seals to be hereto affixed and these presents to be signed by their proper officers, the day and year set forth above.

CONTRACTOR

SURETY

Contractor's Company Name

Surety: _____
Name

Signature (principal)

By: _____
Attorney in Fact - Signature

Printed or Typed Name and Title



00672.8 Schedule Impact Due to Weather

Purchaser will determine Subcontractor's entitlement to an extension of the Work schedule as a result of weather delays, based on the data included in Tables 1 and 2. Extensions of time will be granted at the discretion of Purchaser for circumstances not covered by the flow chart.

The following rules apply to any analysis for weather related delays to this Project. Weather delay days may be awarded if the first two rules are met. Additional days may be awarded if conditions in Rule 3 are met for unusually heavy precipitation independent of Rules 1 and 2.

1. Rule 1: The average monthly precipitation amount must have been exceeded.

If the total amount of actual precipitation in a month exceeds the average for that month shown in Table 1, the first test has been met. Go to rule number 2.
(Precipitation is defined as the quantity of water deposited by rain, hail, sleet, or snow.)

2. Rule 2: The number of days in a month with actual precipitation greater than the threshold amount shown in Table 2 has been exceeded.

The number of days with actual precipitation greater than the threshold amounts shown in Table 2 are eligible for award as weather delays days.

Additional days may be awarded for unusually heavy precipitation independent of meeting the rules above.

3. Rule 3: Unusually heavy precipitation has occurred.

Precipitation greater than one inch in a single day may be justification for an additional day time extension for each precipitation day. This rule may be applied singly but not in addition with any other rule.

**National Weather Service Data for
Memphis International Airport – Years 2003-2013**

Table 1

Average Precipitation by Month (In Inches)											
Jan.	Feb.	Mar.	Apr.	May	June	July	Aug.	Sept.	Oct.	Nov.	Dec.
4.14	3.79	4.49	5.54	6.30	2.52	4.19	3.23	3.01	3.79	4.27	4.87

Table 2

Average Number of Days with Precipitation Greater than 0.25 Inches											
Jan.	Feb.	Mar.	Apr.	May	June	July	Aug.	Sept.	Oct.	Nov.	Dec.
5	5	5	5	5	3	4	3	3	4	5	5

Any weather-related extension of timework schedule shall be non-compensable. Efficiencies gained as a result of favorable weather within a calendar month, where the number of days of normally anticipated weather days is less than expected, shall contribute to the project float and shall not affect the Work schedule.

Application for a weather related extension of time shall be submitted to Purchaser, and shall state the extension requested and be supported by the relevant weather data.

00672.9 Code of Conduct

CODE OF CONDUCT FOR GLOBAL BUSINESS RELATIONSHIPS

Black & Veatch Corporation and its subsidiary companies (collectively hereinafter, the "Company") is a global company that conducts business in many countries through subsidiaries, branches, joint ventures, and other business arrangements.

As a responsible corporate citizen, the Company requires that all of its business operations observe certain basic standards of conduct. Also, as a company subject to the laws of the United States, the Company must ensure that its business relationships outside the United States will comply with the requirements of certain U.S. laws that impose on the Company standards of conduct for its business throughout the world.

For all business relationships, it is the policy of the Company that the following standards of conduct and legal requirements shall be observed in every aspect of transactions with the Company:

- 1) Applicable law must be complied with in the conduct of such relationships. If there is a conflict between applicable local law and applicable U.S. law, the guidance of the Company's Law Department will be sought in order to resolve such a conflict. However, the U.S. laws referred to in Paragraphs 4, 5, and 6 below must be complied with without exception.
- 2) The Company, customers, employees, suppliers, and other persons, organizations, and governments will be dealt with in a fair manner with honesty and integrity, observing high standards of personal and business ethics.
- 3) Business books and records will be maintained in a proper, responsible, and honest manner, which will allow the Company to comply with the laws applicable to it.
- 4) All applicable anti-bribery legislation must be complied with, including without limitation, (i) the domestic laws of the country in which operations take place, (ii) the U.S. Foreign Corrupt Practices Act ("FCPA"), (iii) the United Kingdom Bribery Act ("UKBA"), (iv) the national implementing legislation of any relevant jurisdictions under the Organization for Economic Co-operation and Development ("OECD") Anti-Bribery Convention (Convention on Combating Bribery of Foreign Public Officials in International Business Transactions), and (v) any other applicable anti-bribery legislation.
- 5) The laws of the United States regarding boycotts must be complied with.
- 6) The laws of the United States and any other applicable jurisdictions regarding trade sanctions and export administration and control must be complied with for any information or material supplied by the Company.
- 7) Confidential or proprietary information will not be disclosed at any time to persons outside the business relationship without proper authorization.
- 8) Applicable antitrust and competition laws will be complied with.

00770 – Loss Control Manual

The Loss Control Manual is available for viewing at the SARP10 Program Office:

Contact Gary Older, Construction Manager to schedule an appointment:

OlderGS@bv.com or 813-323-0502



Technical Specifications

**CITY OF MEMPHIS – STANDARD CONSTRUCTION SPECIFICATIONS
SECTION 00001 - MANHOLE GPS & MACP INSPECTION**

PART 1 – SCOPE

- 1.01 This Work will consist of locating sanitary sewer system facilities, gathering sub-meter grade GPS coordinates of manhole (including lamphole) covers, Manhole Assessment Certification Program (MACP) protocol Level 1 and Level 2 manhole inspections using the National Association of Sewer Service Companies (NASSCO) MACP Version 6.0.1 protocols, associated photographs, camera inspection of manholes and the associated pipe connections, and documentation of manholes not found, not on grade and/or not showing. Manholes to be located, documented and inspected are in both improved streets, arterial and primary roads, backyards and unimproved easements. Once new manhole coordinates are obtained, the updated source GIS map data shall be delivered to Program Manager (from hereon Program Manager shall be interpreted as “Program Manager or his designee”) in order to reflect the actual sewer system network.

The Work covered by this section includes furnishing all labor, competent MACP certified technicians/crew leads, equipment, tools, accessories, and materials required to GPS, perform MACP Level 1 and Level 2 inspections, conduct camera inspections and document the specified manholes.

- 1.02 Sub-meter GPS coordinates, updated GIS map data, Levels 1 and 2 MACP data and records, and camera inspection photos of the manholes shall be delivered to the Program Manager on clearly labeled external hard drive(s) which will become property of the Program Manager. Inspection data for any one asset shall not be split between multiple drives. MACP data files shall be formatted to facilitate upload into a MACP Exchange Database or internet upload to an FTP site as approved by the Program Manager.
- 1.03 Selected Contractor(s) will be provided two Geo-databases; one will have supporting records (aerial photo overlays, outfall and block maps and as-builts, as available), and a maiden database which will include the asset ID for each manhole.

PART 2 - MATERIALS AND EQUIPMENT

2.01 MATERIALS

A. Submittals

1. Unless otherwise specified, all sample submittals shall be delivered to the Program Manager within two weeks of the NTP.

CITY OF MEMPHIS – STANDARD CONSTRUCTION SPECIFICATIONS
SECTION 00001 - MANHOLE GPS & MACP INSPECTION

2. A Traffic Control Plan shall be submitted to the Program Manager, including the following items:
 - a. Outline of permit acquisition procedure for lane closures.
 - b. Methods for proper signing and barricades, which comply with local requirements and the City.
 - c. Major streets (e.g. Shelby County Principal Arterial & Minor Arterial) requiring a City approved permit if taking a lane for mobile operations, secured through Traffic Control Plan submittal to the City and signed by a TN P.E. The City requires a two-week lead time for permit processing.
 - i. The Contractor will be required to deliver a sample primary/arterial road Traffic Control Plan for review by the City.
 - ii. If the City determines that the nature of the work operation or the type of road in which the Contractor is working requires a permit, the Contractor will be required to modify the sample Traffic Control Plan to obtain a permit from the City.
 - d. For everywhere else where a permit is not required, the Contractor shall develop, provide, and implement a Traffic Control Plan for all mobile operations in accordance with standard MUTCD specifications.
 - e. The Contractor is also responsible for acquiring all necessary disposal and/or landfill site permits required to perform this work.
 - f. Railroad Rights of Way: The Contractor shall notify the Program Manager when work or access to manholes and sanitary sewers lie within the 25 feet railroad easement, as measured by 25 feet outside the nearest rail of the tracks. To access sewer facilities within the 25 feet of the railroad right of way, the Contractor shall contact 48 hours in advance the Program Manager, who will alert the City's Zone Construction Inspector to coordinate individual railroad direction and guidance.
3. Site Contractors emergency phone numbers.
4. Schedules of work on a weekly basis that will be delivered no later than 2:00 PM on Thursday for the week following, and daily AM email updates of approximate crew locations each day.
 - a. Weekly schedule format shall contain the following elements:
 - i. Map format.
 - ii. Sufficient streets labeled and identified at a scale to provide clarity.
 - iii. Nature and type of crew location by map area.
5. Permit required confined space entry plans in compliance with the Loss Control Manual.

CITY OF MEMPHIS – STANDARD CONSTRUCTION SPECIFICATIONS
SECTION 00001 - MANHOLE GPS & MACP INSPECTION

6. GPS calibration standards, including frequency, are to be followed in the field; specify which available base stations will be used for the work.
7. Sample of sub-meter GPS coordinates delivered in electronic and pdf format.
8. Copies of NASSCO certifications for all field staff conducting MACP Levels 1 and 2 inspections.
9. Sample of MACP Level 1 and Level 2 documentation logs (with photo documentation comments and photos properly referenced) in MACP formats, in both electronic and pdf format.
10. Equipment list, including GPS and camera manufacturer and model equipment to be used.
11. Sample of the GPS coordinate delivery in an ESRI ArcPAD .axf file format.
12. Sample of the digital inspection data delivery in MS ACCESS database format.

2.02 EQUIPMENT

All equipment used for the gathering of GPS coordinates, collection of condition assessment information, and digital camera inspection of manholes shall be specifically designed and manufactured for the purpose intended under this Contract. The software and hardware for the electronic capture of the inspection defect observations must be consistent with NASSCO's MACP Level 1 and Level 2 requirements for the collection of data. ESRI ArcPad 10.1 is required for GPS data collection and GIS map updates for manhole / lamphole facility locations. Export of the electronic inspection data to an MACP format Microsoft ACCESS database for analysis is required.

The Contractor shall submit an equipment list to the Program Manager for approval before the commencement of the Work and shall certify that back-up equipment is available and can be delivered to the worksite in 72 hours.

A. GPS Equipment

1. Equipment shall be sub-meter grade, Trimble Pro Series Receivers with Floodlight technology capability, Top Con GRS-1 Series equipment or equal (to be approved by Program Manager prior to mobilization). GPS coordinates to be real-time or post-processed to achieve sub-meter accuracy. Equipment must have ESRI ArcPad 10.1 installed for use in data acquisition.

CITY OF MEMPHIS – STANDARD CONSTRUCTION SPECIFICATIONS
SECTION 00001 - MANHOLE GPS & MACP INSPECTION

B. Camera

1. All cameras used shall be digital format color cameras specifically designed or modified for use in sewer manhole inspection work. All cameras used during inspections shall have a minimum of 5 mega pixels .jpg format for sufficient clarity and detail in the photos, and photos of at least 2 MB shall be submitted. The cameras shall be operable in 100 percent humidity conditions. The cameras shall be high-resolution cameras with wide viewing angle lenses and either automatic or remote focus and iris controls. Camera lighting shall be sufficient for use with digital color inspection cameras and for the manhole diameters and pipe connection diameters identified in the contract.

The following photo sequence is specified: Photo 1- surface view photos taken of the manhole should include a whiteboard (or similar) with the manhole ID number identified on it. The photographer should be standing with the outlet pipe facing their 6 o'clock position. Photo 2 - the downhole photo of the manhole channel should be taken with the outlet pipe facing their 6 o'clock position. Additional photos as specified by MACP guidance.

Inadequate lighting, image distortions, blurry or murky images, low resolution, dirty lens and/or other quality issues will be a cause for rejection. If unsatisfactory, Contractor shall perform work until deliverable is of acceptable quality. No payment will be made for unsatisfactory inspections or until product is accepted.

C. Data Logger and Software

1. MACP and camera inspections and logs created and captured electronically during the MACP inspection of the manhole through the use of commercially available electronic data loggers are required. Paper records for data collection in the field shall not be used. NASSCO MACP protocols shall be used for capturing and recording the observations.

The data logger equipment and software shall allow Program Manager direct access to the captured electronic data, and provide for export of the data in accordance with MACP formats and standards.

D. Retrieval of Stuck Equipment

1. The Contractor is responsible for hiring a licensed sub-contractor to retrieve any equipment that becomes lodged in the sewer

CITY OF MEMPHIS – STANDARD CONSTRUCTION SPECIFICATIONS
SECTION 00001 - MANHOLE GPS & MACP INSPECTION

system through the execution of the scope of work (fallen cameras, jet nozzles, inflatable plugs, sandbags etc.) at the Contractor's own cost. Such retrieval by an appropriately licensed sub-contractor shall be made within 72 hours to avoid interfering with the City of Memphis sewer system operations. Any and all impacts and related costs due to the Contractor's equipment in the line shall be the responsibility of the Contractor.

PART 3 – CONSTRUCTION REQUIREMENTS

3.01 INSPECTION

A. GPS Coordinates of Manhole Cover

Program Manager will provide Contractor with a digital copy of the original GIS source map indicating the sewer system network compiled from existing City records.

The Contractor shall capture and record sub-meter grade x, y and z coordinates of each manhole cover identified in the original GIS maiden data map provided with a unique asset identification (ID) number. Additional sanitary sewer lamphole and manholes found in the field in the course of the inspection work that are not provided in current mapping nor identified with a current unique asset ID shall be documented and GPS coordinates shall be recorded. A provisional manhole asset ID number shall be used by the Contractor by adding a dash and a two-character number to the closest upstream manhole ID.

Record sub-meter GPS coordinates in NAD83 TN State Plane Coordinates horizontal, NAVD88 vertical in US Survey feet using properly-calibrated GPS equipment. If GPS coordinates cannot be obtained due to buildings, trees or cloud cover, Contractor shall note this on the inspection form and return at least one additional time at a different time of day or under different sky cover. If both attempts fail at securing the sub-meter coordinates, this is to be documented and reported in the submittal. Land surveying shall not be required where GPS is not available.

The Contractor shall be expected to use all reasonable means to locate the lampholes and manholes in the field. This includes walking the pipeline alignment, using measuring tapes or wheels from the last found manhole, using metal detectors, or other means. If manholes are not able to be found and documented or unknown manholes are found, record the reasons for not locating or not opening the manhole or the specifics of the new manhole found, and submit with supporting MACP documentation to the Program Manager daily.

CITY OF MEMPHIS – STANDARD CONSTRUCTION SPECIFICATIONS
SECTION 00001 - MANHOLE GPS & MACP INSPECTION

Once GPS coordinates are obtained for known and newly discovered facilities, the original GIS map data shall be delivered to the Program Manager to reflect the actual sewer system network for the assigned inspection area.

The Contractor shall revisit predefined GPS control locations near project area at least one time per day per each GPS unit used as a quality control check on GPS accuracy. Contractor is to document these checks on a single log, which shall be kept on file for the duration of the project, and shall be released to Program Manager on a weekly basis.

B. MACP MH Inspection

The Contractor shall document and record each sanitary sewer manhole inspection in MACP Level 1 format for lampholes and Level 2 format for manholes with supporting completed MACP format database. The complete NASSCO MACP Levels 1 and Level 2 protocols must be utilized for the lamphole and manhole inspections respectively, and must be associated in the electronic database and pdf documentation with the unique asset ID provided.

The Contractor shall mark the direction of wastewater flow (one arrow per pipe) in and out of the manhole around the perimeter of the manhole cover on the street with discrete green arrows spray painted onto the road surface using a guide or template for the arrows. The arrows shall be a minimum of 12 inches and a maximum of 18 inches in length.

The Contractor shall follow the prescribed MACP Level 1 and Level 2 procedures and use the required nomenclature and formats to document the manhole interior and exterior conditions and defects.

Contractor shall be responsible for cleanup, repair, fines, property damage costs, and claims for any sewage backup, spillage or sanitary sewer overflow during or as a result of the field operations.

C. Camera Inspection of Manholes and Associated Pipe Connections

Digital camera inspection of manholes shall be completed in conjunction with Level 2 manhole inspections of defects and include each sewer pipe connection in the manhole. The photo record of the inspection shall document defects and leaks and shall include a photo record of the connecting pipes in each manhole. Abbreviations, naming conventions, and numbering conventions shall be documented in MACP formats. For photo image quality reference back to Section 2.02.B.1.

CITY OF MEMPHIS – STANDARD CONSTRUCTION SPECIFICATIONS
SECTION 00001 - MANHOLE GPS & MACP INSPECTION

File naming must be consistent. Additional instructions, naming conventions, file structures, etc. will be provided after contract award.

D. Meetings

The Program Team will arrange bi-weekly (every other week) meetings with the contractor to discuss data management and quality, and field issues.

PART 4 – DELIVERABLES

4.01 RECORDS

A. GPS Manhole Cover Coordinates

Contractor's Level 1 Manhole and Level 2 Manhole GPS coordinate delivery to the Program Manager shall be in an ESRI ArcPAD .axf file format. The updated GIS source map data reflecting the actual sewer system network shall also be delivered. Inspection data is to be delivered to the Program Manager by the close of business on the Monday following a week after data acquisition. Subsequent data will not be accepted if GPS data is not obtained and delivered at the same time as inspection is conducted. The requested GPS control check file (MS EXCEL) shall also be delivered at this time.

B. Level 1 and Level 2 Inspection Documentation

Deliver complete MACP Level 1 for manholes and Level 2 inspections for manholes in MACP electronic database and pdf electronic formats on an external hard drive. Delivery will be in MS ACCESS database format unless otherwise preapproved by the Program Manager. Inspection data is to be delivered to the Program Manager by the close of business on the Monday following a week after data acquisition.

C. Camera Inspection Documentation

Include specified camera photo documentation of defects, leaks and pipe connections in the MACP Image reference field as appropriate, for the Level 2 documentation. Inspection data is to be delivered to the Program Manager by the close of business on the Monday following a week after data acquisition.

CITY OF MEMPHIS – STANDARD CONSTRUCTION SPECIFICATIONS
SECTION 00001 - MANHOLE GPS & MACP INSPECTION

D. Manhole Reports

Deliver a summary report in PDF format of each manhole inspected. The report will include all MACP Level 1 & Level 2 data collected for the manhole. The report shall include the surface view photo of the manhole with the outlet pipe facing 6 o'clock as well as a downhole photo of the channel with the outlet pipe at 6 o'clock. Any defects noted in the manhole shall also have an accompanying photo in the report.

E. Draft Report and Final Report

In addition to the electronic database and pdf format reports, three copies of the Draft Report will contain hard copies of each of the MACP inspections with camera manhole defect and pipe connection photographs. The MACP compliant database of the inspections in ACCESS format shall also be submitted to the Program Manager electronically on an external hard drive.

Draft Report shall be delivered to Program Manager within fifteen working days of the last or final inspection. The Program Manager will have a two workweek period to review and provide comments to the Contractor. The Contractor shall address all comments and submit the Final Report within one workweek from receipt of comments. At the Program Manager's discretion, a meeting will be held upon submittal of the Final Report to have the Contractor go over the processes used to address comments.

F. Quality

Rejection of deliverables will be submitted to the Contractor via the Program Team in a written communication discussing issues that must be addressed. The Contractor will be required to follow up with a response within three business days upon receipt of the written communication. Contractors will have seven (7) calendar days from the rejection notice date to make the necessary corrections and resubmit the data deliverable in its entirety.

PART 5 – MEASUREMENT

5.01 GPS COORDINATES OF MANHOLE COVER

The capture and associated documentation of sub-meter GPS x, y and z coordinates for each lamphole and manhole cover will be measured for payment per each lamphole and manhole located by GPS and its coordinates recorded in accordance with the specification, provided that documentation meets QA/QC standards.

**CITY OF MEMPHIS – STANDARD CONSTRUCTION SPECIFICATIONS
SECTION 00001 - MANHOLE GPS & MACP INSPECTION**

5.02 MACP LEVEL 1 FOR LAMPHOLE INSPECTIONS

The inspection and recording of all lamphole observations in a MACP compliant fashion will be measured for payment per each lamphole inspected in accordance with the specification.

5.03 MACP LEVEL 2 FOR MANHOLE INSPECTIONS

The inspection and recording of all manhole observations in a MACP compliant fashion will be measured for payment per each manhole inspected in accordance with the specification.

PART 6 – PAYMENT

6.01 GPS COORDINATES OF MANHOLE COVER

The capture and associated documentation of sub-meter GPS x, y and z coordinates for each manhole cover shall be paid for at the unit price bid for each lamphole and manhole cover coordinates documented and recorded in accordance with the specification provided that QA/QC standards are met.

The unit price for each manhole cover GPS set of coordinates shall cover the entire cost of the GPS equipment and time necessary to gather the coordinates, including but not limited to calibrating the equipment; setup and access; traffic control; documenting results in prescribed MACP electronic formats, records and logs; power supply for equipment; interim and final reports; and all other appurtenant work.

No additional payment will be made for:

Location or re-inspection due to cars parked over manholes or other impediments to on grade and showing manhole covers.

Additional visit(s) to secure the proper GPS coordinates due to lack of adequate satellite coverage or reception.

Unapproved duplication of inspections: The contractor/subcontractor is responsible to ensure duplications do not occur.

6.02 MACP LEVEL 1 FOR LAMPHOLE INSPECTIONS

The inspection and recording of all lamphole observations in a MACP format shall be paid for at the unit price bid per each MACP Level 1 inspection performed in accordance with the specification, provided that QA/QC standards are met.

The unit price for each MACP lamphole inspection shall cover the entire cost of the inspection and reporting, including but not limited to setup and

**CITY OF MEMPHIS – STANDARD CONSTRUCTION SPECIFICATIONS
SECTION 00001 - MANHOLE GPS & MACP INSPECTION**

access, documenting results in records and logs, power supply for equipment, interim and final reports and all other appurtenant work.

6.03 MACP LEVEL 2 FOR MANHOLE INSPECTIONS

The inspection and recording of all manhole observations in a MACP format shall be paid for at the unit price bid per each MACP Level 2 inspection performed in accordance with the specification, provided that QA/QC standards are met.

The unit price for each MACP manhole inspection shall cover the entire cost of the inspection and reporting, including but not limited to setup and access, documenting results in records and logs, digital photos, power supply for equipment, interim and final reports, and all other appurtenant work.

6.04 PAYMENT WILL BE MADE UNDER:

<u>Item No.</u>	<u>Pay Item</u>	<u>Pay Unit</u>
00001-6.01	GPS COORDINATES OF MANHOLE COVER	EACH
00001-6.02	MACP LEVEL 1 LAMPHOLE INSPECTIONS	EACH
00001-6.03	MACP LEVEL 2 MANHOLE INSPECTIONS	EACH

END OF SECTION 00001

CITY OF MEMPHIS – STANDARD CONSTRUCTION SPECIFICATIONS
SECTION 00004 - CLOSED CIRCUIT TELEVISION & SONAR INSPECTION
OF LARGER DIAMETER SEWER MAINS

PART 1 – SCOPE

- 1.01 This Work will consist of assessment, Pipeline Assessment Certification Program (PACP) internal closed circuit television (CCTV), and Sonar surveys to digitally inspect and record conditions of existing sanitary sewer mains and connections in 24-inch and larger diameter sanitary sewer pipe and siphons. Larger diameter sewer pipes to be inspected are located in both improved streets, arterial and primary roads, backyards and unimproved easements. No cleaning of the sanitary sewer is required prior to CCTV and Sonar inspection.
- 1.02 The Work covered by this section includes furnishing all labor, competent PACP certified technicians, equipment, tools, accessories, and materials required to CCTV and Sonar inspect the designated 24-inch diameter and larger sanitary sewer lines.
- 1.03 PACP compliant inspections, logs, data, and photos shall be delivered to the Program Manager (from hereon Program Manager shall be interpreted as “Program Manager or his designee”) on external hard drives which will become property of the Program Manager. Data files shall be formatted to facilitate upload into a PACP compliant exchange database or internet uploads formats to an FTP site approved by the Program Manager.

PART 2 – MATERIALS & EQUIPMENT

2.01 MATERIALS

A. Submittals

1. Unless otherwise specified all sample submittals shall be delivered to the Program Manager within two weeks of the NTP.
2. Traffic Control Plan shall be submitted to the Program Manager, including the following items:
 - a. Outline of permit acquisition procedure for lane closures.
 - b. Methods for proper signing and barricades, which comply with City of Memphis requirements.
 - c. Major streets (e.g. Shelby County Principal Arterial & Minor Arterial) requiring a City approved permit if taking a lane for mobile operations, secured through Traffic Control Plan submittal to the City and signed by a TN P.E. The City requires two-week lead time for permit processing.
 - i. The Contractor will be required to deliver a sample primary/arterial road Traffic Control Plan for review by the City.
 - ii. If the City determines that the nature of the work operation or the type of road in which the Contractor is working requires a

CITY OF MEMPHIS – STANDARD CONSTRUCTION SPECIFICATIONS
SECTION 00004 - CLOSED CIRCUIT TELEVISION & SONAR INSPECTION
OF LARGER DIAMETER SEWER MAINS

- permit, the Contractor will be required to modify the sample Traffic Control Plan to obtain a permit from the City.
- d. For everywhere else where a permit is not required, the Contractor shall develop, provide, and implement a traffic control plan for all mobile operations in accordance with standard MUTCD specifications.
 - e. The Contractor is also responsible for acquiring all necessary disposal and/or landfill site permits as required to perform this work.
 - f. Railroad Rights of Way: The Contractor shall notify the Program Manager when work or access to manholes and sanitary sewers lie within the 25 feet of railroad easement as measured by 25 feet outside the nearest rail of the tracks. To access sewer facilities within the 25 feet of the railroad right of way the Contractor shall contact the Program Manager 48 hours in advance who will alert the City's Zone Construction Inspector to coordinate individual railroad direction and guidance.
3. Site Contractor emergency phone numbers.
 4. Schedules of work on a weekly basis that will be delivered no later than 2:00 PM on Thursday for the week following with daily AM email updates of approximate crew locations each day.
 - a. Weekly schedule format shall contain the following elements:
 - i. Map format.
 - ii. Sufficient streets labeled and identified at a scale to provide clarity.
 - iii. Nature and type of crew location by map area.
 5. Permit required confined space entry plans in compliance with the Loss Control Manual.
 6. Copies of National Association of Sewer Service Companies (NASSCO) certification for all field staff conducting PACP inspections.
 7. Sample of PACP compliant television survey log in MS Access format.
 8. Sample of PACP compliant video inspection in MP-4 format.
 9. CCTV and Sonar inspection vehicle and equipment supplies list.
 10. Sample of combined CCTV & Sonar inspection report.

2.02 EQUIPMENT

A. General

1. All equipment used for PACP compliant CCTV sewer segment inspections of existing larger diameter sanitary sewer mains shall be specifically designed and manufactured for the purpose intended under this Contract. The software and hardware for the electronic

CITY OF MEMPHIS – STANDARD CONSTRUCTION SPECIFICATIONS
SECTION 00004 - CLOSED CIRCUIT TELEVISION & SONAR INSPECTION
OF LARGER DIAMETER SEWER MAINS

capture of the inspection defects and recorded observations must be Version 6.0.1 NASSCO PACP compliant.

2. All CCTV equipment requirements contained in Section 00003 – Closed Circuit Television Inspection of Sewer Mains & Connections, Paragraph 2.02 are applicable, except 2.02.D. Cleaning Equipment since pre-cleaning of the larger diameter sewers is not required.

PART 3 – CONSTRUCTION REQUIREMENTS

3.01 CCTV & Sonar Inspection of Sewer Mains

A. Sewer Flow Levels During Inspection Operations

1. Maintain low sewer flow during inspection by using sandbags or flow-through plugs or by inspecting during low flow times of day, evening or early morning hours while camera is moving and recording observations in the sewer segment. Any items used to restrict flow shall be removed immediately after intended use.
 - a. Flow-through Plugs: If used, secure the plugs so as to remain in place during inspection. Use a fail-safe device at the downstream pipe connection to ensure the plug is not lost in the downstream sewer segment if it becomes dislodged from the upstream pipe connection.
 - b. Conduct all cleaning and CCTV operations to prevent building backups and sewer overflows.
 - c. Contractor shall be responsible for cleanup, repair, fines, property damage costs, and claims for any sewage backup, spillage or sanitary sewer overflow during or as a result of the cleaning and inspection operations.
2. Allowable Depth of Flow For Inspection Operations:
 - a. For effective inspection, all flow shall be minimized in the segment being inspected. However, the depth of flow at the upstream manhole of the interceptor section being worked shall be within the specified limits provided herein.
3. Maximum Allowable Depth of Flow for CCTV Inspection
 - a. 24-inch diameter and Larger Pipe - 30% of pipe diameter. Flow in excess of the 30% depth of flow limitation shall include the provision for Sonar inspection for below the water surface level in addition to a raft mounted CCTV inspection for above the water level.
 - b. Exceptions to these guidelines shall result in rejection, and non-payment, of the CCTV inspection unless approved in advance by the Program Manager.

CITY OF MEMPHIS – STANDARD CONSTRUCTION SPECIFICATIONS
SECTION 00004 - CLOSED CIRCUIT TELEVISION & SONAR INSPECTION
OF LARGER DIAMETER SEWER MAINS

B. Camera Operations

1. When flow is in excess of the 30% depth of flow limitation, the Contractor shall include the provision for Sonar inspection for below the water surface level in addition to a raft/float mounted CCTV inspection for above the water level.
2. Raft/float supports shall be collapsible to fit through existing manhole frames associated with 24-inch diameter and larger sewers.
3. Camera Operations requirements shall be as contained in Section 00003 – Closed Circuit Television Inspection of Sewer Mains & Connections, Paragraph 3.01 are applicable for the execution of the CCTV operations with the camera mounted on a raft or float, except as modified below.
4. Contractor shall be responsible for all judgments and impacts as to whether an obstruction in the sewer main can be passed. Costs involved in extracting a stuck camera in the sewer main will be borne by the Contractor and at no additional cost to the Program Manager.

C. Camera & Sonar Combined Operations

1. The combination CCTV and Sonar equipment shall be capable of inspecting a length of sewer up to at least 1,000 linear feet when entry into the sewer may be obtained at each end and up to 750 feet where a self-propelled unit is used and where entry is possible from one end only.
2. Each inspection unit shall contain a means of transporting the CCTV camera or Sonar equipment in a stable condition through the sewer under inspection. Such equipment shall ensure the maintained location of the CCTV camera and Sonar equipment when used independently on or near to the central axis of a circular shaped sewer. The maximum allowable flow depth that is permissible for the combination Sonar/CCTV is equal to 75% of the pipe diameter.
3. Where the CCTV camera or Sonar head are towed through the sewer, all winches shall be stable with either lockable or ratcheted drums. All connection shall be steel or of an equally non-elastic material to ensure the smooth and steady progress of the CCTV camera or Sonar equipment through the surcharged sewer. All winches shall be inherently stable under loaded conditions.
4. Each inspection unit shall carry sufficient numbers of guides and rollers such that, when inspecting, all connecting materials are supported away from pipe and manhole structures and all CCTV & Sonar lines used to measure the CCTV camera and the Sonar head location within the sewer are maintained in a taut manner and set a right angles where possible, to run through or over the measuring equipment.

CITY OF MEMPHIS – STANDARD CONSTRUCTION SPECIFICATIONS
SECTION 00004 - CLOSED CIRCUIT TELEVISION & SONAR INSPECTION
OF LARGER DIAMETER SEWER MAINS

5. The CCTV Camera and Sonar head shall be positioned to reduce the risk of picture distortion. In circular sewers the CCTV camera lens and/or Sonar head shall be positioned, when possible, centrally within the “dry” area for the CCTV and centrally within the “wet” area for the Sonar head. In non-circular sewers, picture/sonar image orientation shall be taken at mid-height, unless otherwise agreed, and centered horizontally. In all instances the camera/sonar lens shall be positioned looking along the axis of the sewer. A positioning tolerance of + 10% of the vertical sewer dimension shall be allowed.
6. When the scanning Sonar is deployed, either stand alone or combined with CCTV, the speed or travel shall be limited to 4 inches per second or 20 feet per minute.
7. A General Condition 360° CCTV rotational scan must be implemented at every 50 feet interval (min) along sewers, and at all manholes and all salient, specified, defect features. More frequent scans must be made should the condition of the pipe differ from the previous scan. The tilt must not be less than 225°.
8. The color palette shall have a minimum of 16 colors with text. The Sonar image, inside the viewing area shall be in color.
9. The picture update speed shall not result in unsatisfactory picture resolution. The range of resolution shall be 1/10 inch.
10. The maximum beam width of Sonar energy pulse shall be no greater than two degrees from the center of the transducer.
11. The transducer shall be of the continuous scanning type, the speed of which shall be 1 second per 360° scan.
12. The Contractor is responsible for hiring a licensed sub-contractor to retrieve any equipment/foreign objects that get stuck in the sewer system through the execution of the scope of work (fallen cameras, jet nozzles, inflatable plugs, sandbags etc.) at the Contractor’s own cost. Such retrieval by an appropriately licensed sub-contractor shall be made within 72 hours to avoid interfering with the City of Memphis sewer system operations. Any and all impacts and related costs due to the Contractor’s equipment in the line shall be the responsibility of the Contractor. Contractor shall follow SARP10 sewer point repair specifications outlined in “Section 02540 Sanitary Sewer Point Repairs” and “Section 02950 Removal and Replacement of Pavements and Incidentals” during retrieval of equipment. Also per “00585.2.2 Safety, Health, and Accident Prevention Program”, Purchaser must approve sub-tier contractors prior to mobilization to the jobsite.

D. Quality Assurance

**CITY OF MEMPHIS – STANDARD CONSTRUCTION SPECIFICATIONS
SECTION 00004 - CLOSED CIRCUIT TELEVISION & SONAR INSPECTION
OF LARGER DIAMETER SEWER MAINS**

1. QA/QC shall be as contained in Section 00003 - Closed Circuit Television Inspection of Sewer Mains & Connections, Paragraph 3.01.D. Quality Assurance.

E. Deliverable Documentation

1. Mainline Sewer:
 - a. Submit V.6.0.1 PACP compliant records, logs, and electronic inspection data for sewer line inspection to Program Manager by the close of business on the Monday following a week after data acquisition
 - b. Digital videos, data, and photos shall be delivered to the Program Manager on external hard drives which will become property of the Program Manager.
 - c. Data files shall be formatted to facilitate upload into a PACP Database with the approval of the Program Manager.
 - d. Inspections displaying poor digital video/audio quality will be rejected. Quality refers to, but is not limited to, grease or debris on lens, camera under water, image too dark, image washed-out, distorted image, or out of focus images, lines improperly cleaned, and poor/no audio.
 - i. Contractor will re-televiser rejected inspections and resubmit inspections at no additional cost to the Program Manager.
2. Map changes/undocumented manholes:
 - a. For map changes identifying undocumented manholes and network changes which were found as a result of field inspections or observations, a Map Edit Form shall also be prepared and supplied by the Contractor with a drawing or sketch and shall indicate special details, field measurement or distances, or locations about an observed undocumented manhole or a change to the sewer network. The Map Edit Form should also identify buried manholes and siphons that have been encountered.
 - b. Contractor shall indicate all buried manholes identified in the field via Sonar/CCTV using the provided Buried Manhole Form. Any additional manholes that have not been located or verified via Sonar/CCTV but are impeding the completion of required Sonar/CCTV work should be designated as unable to locate (UTL) and be included on the form.
3. Sonar Reports
 - a. The Contractor shall submit two hard copies of all details, i.e. a typed "Full Detail" report for each inspection, showing the position and full text of each defect encountered and their grades. The Contractor shall also supply an overall Summary Report detailing major defects and those inspections that require attention along with

CITY OF MEMPHIS – STANDARD CONSTRUCTION SPECIFICATIONS
SECTION 00004 - CLOSED CIRCUIT TELEVISION & SONAR INSPECTION
OF LARGER DIAMETER SEWER MAINS

- a. a statistical report showing lengths of sewers inspected and a breakdown of sizes and lengths inspected.
- b. The Contractor shall supply a MS ACCESS database and free issue software for both the viewing of the media files and the Sonar images from within the database.
- c. The Sonar Inspection shall include complete structural and service assessment to the equivalent PACP standard as that obtained through conventional CCTV imagery.
- d. The Sonar inspection shall include measurement of flow depth and debris/silt depth.
- e. A Color High Resolution Sonar image of cross sections of the sewer must be taken (saved) every 50 feet or more frequently should the internal profile or debris/silt depth of the sewer change from the previously saved image.
- f. These images are to be cross-referenced to the reports and database(s) for ease of retrieval.

PART 4 –DELIVERABLES

4.01 RECORDS

A. Digital Inspection Record

In the digital PACP V.6.0.1 compliant format, the Contractor shall provide the following information:

- 1. Digital CCTV survey and Sonar inspection which shall be recorded and shall be continuous as the inspection proceeds through the manholes and sewer pipes.
- 2. Digital Recordings: The digital recording shall document the visual and audio record of the sewer pipe inspection and shall be the basis of measurement and payment. Digital recording playback shall be at the same speed that it was recorded. Original digital recordings for the Project shall be forwarded to the Program Manager on clearly labeled external hard drive(s) in PACP ACCESS format with final report submittals and shall become the property of the Program Manager. Data for a single facility asset will not be split across multiple hard drives. Digital recordings shall be available to the Program Manager by the close of business on the Monday following a week after data acquisition. File naming must be consistent. Additional instructions, naming conventions, file structures, etc. will be provided after contract award.
 - a. Picture Quality: The sewer inspection digital record shall be free of steam, fog, vapor, or other headspace distortion that degrades the quality of the picture from the intended purpose of evaluating the sewer for structural and watertight integrity. If necessary, the

CITY OF MEMPHIS – STANDARD CONSTRUCTION SPECIFICATIONS
SECTION 00004 - CLOSED CIRCUIT TELEVISION & SONAR INSPECTION
OF LARGER DIAMETER SEWER MAINS

Contractor shall provide positive ventilation or other means through the sewer pipe to draw out steam, fog, and vapor that will degrade the recorded image of the pipe.

B. Inspection Documentation Logs

1. CCTV Records

- a. Observations made during television inspection shall be documented in an unmodified PACP compliant manner within an electronic inspection log form, supported by accompanying audio, digital photographs and MP-4 (web optimized) format recording written to an external hard drive and submitted to the Program Manager. Hard copies of completed inspection log photographs shall be furnished to the Program Manager with invoicing.

2. Sonar Records

- a. Where combined CCTV and Sonar inspections are performed, the display in the viewing area shall show the combined CCTV and Sonar images of the sewer being inspected. The Sonar image shall be superimposed on the real CCTV image, and continuously recorded, as a combined operation at the time of the inspection resulting in a single combined video file in MP-4 (Web optimized) format for each inspection.
- b. The Sonar Inspection shall include a comprehensive final report on the findings concerning major defects including fractures, displaced joints, deformation, corrosion, lateral intrusions, dominant surface features, encrustation, and debris/silt depths.

C. Electronic & Hard Copy Records

1. Reports: The Contractor shall prepare printed inspection log reports for each associated sewer pipe inspected during the actual field inspection activities. These field logs shall then be reviewed by the Contractor's technical staff, along with reviewing the associated digital video record, as a means of ensuring that no defects or entries are omitted or incorrect. Edited field logs shall then be used in the final project reports and submitted in pdf format.
2. Draft Report and Final Report: The Draft Final Report will contain electronic and hard copies of each of the PACP CCTV log pipe segment inspection logs. Digital recordings of the inspections written to an

CITY OF MEMPHIS – STANDARD CONSTRUCTION SPECIFICATIONS
SECTION 00004 - CLOSED CIRCUIT TELEVISION & SONAR INSPECTION
OF LARGER DIAMETER SEWER MAINS

external hard drive and the PACP compliant database of the inspections in ACCESS format shall also be submitted in electronic and pdf format.

Draft Report shall be delivered to the Program Manager within fifteen working days of oldest inspection. The Program Manager will have two workweeks to review and comment. The Contractor shall address all comments provided and submit a Final Report within one workweek upon receipt of comments. At the Program Manager's discretion a meeting will be held so the Contractor can explain the processes used to address the comments.

D. Meetings

The Program Team will arrange bi-weekly meetings (every other week) with the contractor to discuss data management and field issues.

E. Quality

Rejection of deliverables will be submitted to the Contractor via the Program Team in a written communication discussing issues that must be addressed. The Contractor will be required to follow up with a response within three business days upon receipt of the written communication. Contractors will have seven (7) calendar days from the rejection notice date to make the necessary corrections and resubmit the data deliverable in its entirety.

PART 5 – MEASUREMENT

5.01 CCTV & SONAR INSPECTION

CCTV & Sonar inspection shall be measured by linear foot by each diameter of mainline sewer inspected and documented in accordance with the specification.

PART 6 – PAYMENT

6.01 CCTV & SONAR INSPECTION

CCTV & Sonar inspection shall be paid for at the unit price for each linear foot of each diameter inspected and documented in accordance with the specification.

The unit price for CCTV & Sonar inspection shall cover the entire cost of the required CCTV & Sonar inspection and reporting in accordance with

**CITY OF MEMPHIS – STANDARD CONSTRUCTION SPECIFICATIONS
SECTION 00004 - CLOSED CIRCUIT TELEVISION & SONAR INSPECTION
OF LARGER DIAMETER SEWER MAINS**

PACP V 6.0.1 format, including but not limited to labor, mobilization and access, CCTV equipment, recording media, traffic control, light cleaning of mainline sewer, documenting results in PACP records and logs, digital format recordings, photo equipment, power supply for equipment, interim and final reports, and all other appurtenant work.

No additional payment will be made for:

1. Re-inspection due to rejected inspection and/or records for any reason
2. Incomplete electronic logs for either CCTV or Sonar digital records

6.02 PAYMENT WILL BE MADE UNDER:

<u>Item No.</u>	<u>Pay Item</u>	<u>Pay Unit</u>
00004-6.01	CCTV & SONAR INSPECTION FOR EACH DIAMETER	LF

END OF SECTION 00004

CITY OF MEMPHIS – STANDARD CONSTRUCTION SPECIFICATIONS
Modified By SARP10 Program
SECTION 00010 – REHABILITATION OF INTERCEPTOR MANHOLES

PART 1 – SCOPE

1.01 This work consists of the rehabilitation of interceptor manholes for sanitary sewers as shown on the Plans, stipulated in the Contract Documents, or as directed by the Purchaser. The construction will be accomplished by these Specifications and in conformity with the details shown on the Plans or established by the Purchaser. The Subcontractor shall perform all work necessary to complete the Contract with the best modern practice. Unless otherwise provided, the Subcontractor is required to furnish all labor, materials, equipment, and incidentals required to rehabilitate or repair manholes as noted on the Drawings or directed by the Purchaser.

1.02 Accurately field measure and size each individual manhole. Each existing sewer manhole designated to be rehabilitated may have a different configuration and varying field dimensions.

1.03 Each manhole to be rehabilitated shall be thoroughly cleaned and then inspected for loose or missing bricks, loose mortar, holes, etc. All leaks shall be plugged prior to manhole rehabilitation.

1.04 The presence or absence of leakage through manhole walls noted on the manhole inspection reports and as seen in the Subcontractor's independent manhole inspections prior to bidding or construction depend on the groundwater levels and conditions at the time of the inspections. High groundwater levels in the project area typically occur in the dormant season (December through May), but will vary with rainfall in any given year and sewer location. Be advised the groundwater currently entering the leaking sewer mains and laterals may migrate to the manholes after the sewer mains and laterals are rehabilitated or replaced. Reflect assumptions and judgments on leakage through manhole walls based on this information in the unit prices bid for lining manholes. All leakage shall be stopped prior to lining manholes. No additional payment will be made for repairing leaks not visible prior to bidding or sewer rehabilitation.

1.05 When applicable, the manhole coating system shall not be installed until all main sewer lining and other manhole rehabilitation work is complete.

1.06 Where existing manholes are being rehabilitated, the Subcontractor will arrange his work so that sewage flow will be maintained during the construction period with no discharge of sewage into the open trench, and no backup of sewage into the existing line. The subcontractor will provide necessary bypass pumping capacity to carry flow downstream of the manhole to be rehabilitated.

1.07 Definitions/Standards:

ASTM D-638: Test Method for Tensile Properties of Plastics.

ASTM D-695: Test Method for Compressive Properties of Rigid Plastics.

ASTM D-790: Test Methods for Flexural Properties of Unreinforced and Reinforced Plastics and Electrical Insulating Materials.

ASTM D-4541: Standard Test Method for Pull-Off Strength of Coatings Using Portable Adhesion Testers

ASTM D-412: Standard Test Methods for Vulcanized Rubber and Thermoplastic Elastomers—Tension

ASTM D-2240: Standard Test Method for Rubber Property Durometer Hardness

ASTM D-522: Standard Test Methods for Mandrel Bend Test of Attached Organic Coatings

1.08 Quality Assurance. Furnish materials of quality required by the American Society for Testing and Materials (ASTM) standards and industry approved standards and specifications. Provide guarantee against defective materials and workmanship in accordance with the requirements of these specifications.

1.09 Sequencing: All required interruptions of flow through manholes or any other portion of the sanitary sewer system shall be coordinated with the Owner, and approval must be received from the

CITY OF MEMPHIS – STANDARD CONSTRUCTION SPECIFICATIONS
Modified By SARP10 Program
SECTION 00010 – REHABILITATION OF INTERCEPTOR MANHOLES

Owner prior to the interruption.

1.10 When rehabilitating manholes, the material for stopping active leaks and repairing nonleaking holes, cracks, etc. in concrete and masonry manholes shall be compatible with the coating system used for rehabilitation.

1.11 Substitutions: Should the Subcontractor wish to use any brand or type of material other than as specified herein, he shall so state in writing to the Purchaser naming the proposed substitution and manufacturer. This statement shall be accompanied by a certificate of compliance from an approved independent testing laboratory that the proposed substitute meets or exceeds the specified requirements and has been tested in accordance with the specified test standards. The statement shall also include documented proof that the proposed brand or type of material has a proven record of performance when used in the intended application as confirmed by actual field test or successful installations.

1.12 The Subcontractor shall apply the manhole coating system material on a sample area not less than four square feet (4 ft²) in size. When approved, the sample area shall serve as a standard of acceptance for all further work.

1.13 All manholes shall be coated either in their entirety or to the water level as indicated on the maps and plans. The average water level in the continuously surcharged manholes is 78' in relation to the attached plan sheets as calculated by the City.

PART 2 - MATERIALS AND EQUIPMENT

2.01 MATERIALS

A. Submittals

1. Unless otherwise specified all sample submittals shall be delivered to the Purchaser within two weeks of the NTP.
2. Site Subcontractor emergency phone numbers.
3. Schedules of work on a weekly basis that will be delivered no later than 2:00 PM on Thursday for the week following with daily AM email updates of approximate crew locations each day. Weekly schedule format shall contain a map, with sufficient streets labeled and identified at a scale to provide clarity, along with the nature and type of crew located by map area.
4. Product Data on the following:
 - Crack and hole repair products.
 - Cementitious plug material.
 - Frame and cover seals.
 - Corrosion resistant coating system including application requirements and chemical resistance data.
 - Gasket Polymer Properties
5. Manufacturer's Certificate of Compliance for each type of product that product furnished meets requirements of this Section.
6. Manufacturer's written recommendations for product handling and installation.
7. Confined space entry plans.
8. Plan for diversion of flow during installation of manhole over existing piping.

CITY OF MEMPHIS – STANDARD CONSTRUCTION SPECIFICATIONS
Modified By SARP10 Program
SECTION 00010 – REHABILITATION OF INTERCEPTOR MANHOLES

9. Subcontractor shall submit to the Purchaser (when requested) evidence indicating that the proposed applicators are fully qualified to perform the work, and any proposed applicator found to be not qualified shall (at the written request of the Purchaser) be removed forthwith by the Subcontractor.

10. The COATINGS MANUFACTURER shall warranty the entire project to include any and all aspects of the surface preparation, base material installation and protective coating applications for a period of TEN (10) YEARS from the date of acceptance by the Purchaser. The warranty shall make no distinction between installation practices and material performance and shall not be prorated with respect to elapsed time for the entire warranty period. Manufacturer shall, within a reasonable period of time after receipt of written notice thereof by the Purchaser [period not to exceed sixty (60) calendar days], repair defects in materials or workmanship during said TEN (10) year period, and any damage to other work caused by such defects or repairing of same at his own expense and without cost to the Purchaser.

B. Manhole Coating System. Spray applied or centrifugally cast lightweight structural reinforced cement manhole coating:

1. The material applied onto the surface of brick or precast manholes shall be a coating system consisting of a base coat and top coat to provide strength and corrosion resistance within a sanitary sewer environment. The thickness of the base coat and top coat shall meet the manufacturer's recommendation. Where applicable, the coating shall be applied to the roof, fillets, hatch frames, and underside of hatch surfaces. Subcontractor can request to not use a base coat but must provide to the Owner and Purchaser evidence of successful installations of the product without using a base coat and its capability to properly adhere to the manhole wall and form a smooth finish on the wall, bench, and invert. In cases where the base coat is not used, the thickness of the top coating will be increased by the base coat thickness listed above.

2. The top coat applied shall be an approved polymer based polyurethane, a geopolymer, or a high-build solvent free epoxy product in conjunction with a high-strength cementitious repair/patch/base coat. The following products are acceptable and approved: Spectrashield Liner Systems, Quadex QM-1s and Structure Guard, GeoKrete Geopolymer by Quadex, or EcoCast by IPR.

3. The installer shall warrant and save harmless the Owner and his Purchaser against all claims for patent infringement and any loss thereof. The Subcontractor shall handle and store all material and shall dispose of all wastes in accordance with applicable regulations.

4. Each system shall be designed for application over wet (but not active running water) surfaces without degradation of the final product and the bond between the product and the manhole surfaces. Active leaks shall be stopped using a premixed fast-setting, volume-stable waterproof cement plug consisting of hydraulic cement, graded silica aggregates, special plasticizing and accelerating agents. It shall not contain chlorides, gypsum, plasters, iron particles, aluminum powder or gas-forming agents, or promote corrosion of steel it may come in contact with. Set time shall be approximately 1 minute. Ten-minute compressive strength shall be approximately 500 PSI.

5. Where specified on the drawings, all invert channels shall be coated with the protective top coat only to prevent infiltration and to build up the invert channel to the new sewer main invert elevations; to fill all voids, cracks, holes, etc.; and to form a

CITY OF MEMPHIS – STANDARD CONSTRUCTION SPECIFICATIONS
Modified By SARP10 Program
SECTION 00010 – REHABILITATION OF INTERCEPTOR MANHOLES

smooth flow channel. The entire channel shall be coated. The coating thickness shall be in accordance with manufacturer's recommendations.

C. Mortar

1. Mortar shall be composed of one part Portland cement and two parts sand (volumetric measure) thoroughly mixed in a tight box, with water added gradually and mixed continually until mortar has attained the proper consistency for use in brick masonry; prepared only in such quantities as needed for immediate use; mortar mixed for more than 30 minutes, retempered, or previously set will not be allowed.

2.02 EQUIPMENT

A. The Subcontractor will furnish and maintain in good condition all equipment and facilities as required for the proper execution and inspection of the Work. All equipment and facilities will be on site and approved by the Purchaser before work will be permitted to begin.

PART 3 – CONSTRUCTION REQUIREMENTS

3.01 PRELIMINARY AND GENERAL ITEMS

A. Notify all property owners who discharge sewage directly to the manhole being surface that their service will be discontinued while the lining is being placed, cured, and active pipe and service connections reopened. The Subcontractor shall notify individual property owners at least 72 hours in advance, giving the date, start time, and estimated completion time for the work being conducted. This notification shall be coordinated with the door hanger distribution.

B. Traffic Control

1. All traffic control shall be installed and maintained in accordance with the Manual on Uniform Traffic Control Devices (MUTCD). At a minimum, the Subcontractor must have two trucks with flashing yellow lights on the work site. Traffic cones must also be placed downstream of the construction site to divert cars into the adjacent lane(s) per MUTCD requirements. On roads with heavy traffic volume, a flagman may also be needed to assist with traffic control.

C. Fall Protection

1. Subcontractor shall install and maintain all fall protection measures in accordance with the SARP10 Loss Control Manual. The Subcontractor shall construct a controlled access zone around the manhole being adjusted. At a minimum, the fall protection zone shall include traffic cones encircled with pennant tape. The controlled access zone must have one point of access with an entrance log.

D. Cleaning

1. All manholes to be rehabilitated shall be thoroughly cleaned before rehabilitation. All grease, oil, laitance, coatings, loose bricks, mortar, unsound concrete and other foreign materials shall be completely removed. Debris resulting from cleaning shall be removed from the manhole and not allowed to be carried downstream.

E. Flow Control:

CITY OF MEMPHIS – STANDARD CONSTRUCTION SPECIFICATIONS
Modified By SARP10 Program
SECTION 00010 – REHABILITATION OF INTERCEPTOR MANHOLES

1. The Subcontractor shall be responsible for plugging or diverting the flow of sewage as needed for repair and coating of manhole inverts and benches.

F. Bypass of Flow:

1. As required for acceptable completion of the work and/or to avoid damages due to sewer spills or overflows, the Subcontractor shall provide for sewer flow maintenance around the manholes designated for rehabilitation. The bypass shall typically be made by plugging the line at an existing upstream manhole and pumping the flow into a downstream manhole or adjacent sanitary sewer system. The pump and bypass lines shall be of adequate capacity and size to handle the anticipated flow. Bypassing of sanitary sewerage into the storm water system will not be allowed. For all bypass pumping, pump noise shall be kept to a minimum to the satisfaction of the Purchaser. The Subcontractor shall be required to contact all residential and commercial customers whose service lines connect to the sewer main being bypassed and inform them that they will be temporarily out of service. The Subcontractor shall also advise those customers against water usage until the mainline is back in service. After completing the necessary work on the main line to allow its reuse, the Subcontractor shall advise those customers that the sewer main is back in service.

2. Bypass pumping is defined as providing pumps, standby pumps, piping, manpower to operate, routine maintenance and repair capability, pipe plugs, fuel, route and pump site clearing and whatever else is necessary to provide a complete bypass pumping operation. The bypass shall typically be made by plugging the line at an existing upstream manhole and pumping the flow into a downstream manhole. The Subcontractor will be required to attenuate noise associated with bypass pumping so that the general public is not disturbed by the sound level. Any structures proposed by the Subcontractor for construction over or penetration into the interceptor piping for the purpose of performing the bypass operations must be approved by the Purchaser prior to implementation. This approval will be based upon the submittal by Subcontractor of Tennessee professional engineer prepared design drawings and details. All bypass pump schemes must be submitted to and approved by the Purchaser in advance.

G. Wastewater Spills

1. Should the Subcontractor spill any wastewater, such that the sewage either immediately or ultimately enters the waters of the State of Tennessee, then the Subcontractor will be completely responsible for any fines or penalties imposed on the Purchaser or the Subcontractor by the USEPA or the State of Tennessee.

2. Public advisory services will be required to notify all parties whose service laterals will be out of service and to advise against water usage until the mainline is back in service.

3. The Subcontractor will be required to provide businesses with temporary service, as needed, and will be responsible for all necessary bypass pumping flows.

H. Safety

1. The Subcontractor shall carry out his operations in strict accordance with all applicable OSHA and SARP10 standards. Particular attention is drawn to those safety requirements involving work on an elevated platform and entry into a confined space.

CITY OF MEMPHIS – STANDARD CONSTRUCTION SPECIFICATIONS
Modified By SARP10 Program
SECTION 00010 – REHABILITATION OF INTERCEPTOR MANHOLES

3.02 MANHOLE REHABILITATION – PROTECTIVE COATING SYSTEM

- A. The surface prior to spraying shall be damp without noticeable water droplets or running water. Materials shall be spray applied to a minimum uniform thickness to ensure that all cracks, crevices, and voids are filled and a smooth surface remains after light troweling. Perform light troweling to compact the material into voids and to set the bond. All manhole steps shall be removed prior to the coating being applied.
- B. Application procedures shall conform to the recommendations of the protective coating manufacturer, including handling, thickness, mixing, environmental controls during application, safety, and spray equipment.
- C. The equipment shall be specifically designed to accurately ratio and apply the base coat and top coat materials and shall be well maintained and in proper working order for the duration of the Work.
- D. The coating must be applied by a “Certified Applicator” of the protective coating manufacturer.
- E. Specified surfaces shall be coated by moisture tolerant, solvent-free, protective coating exhibiting properties described in these specifications.
- F. Equipment approved by the coating manufacturer shall be used to apply each coat of the protective coating.
- G. If necessary, subsequent top-coating or additional coats of the protective coating shall occur as soon as the base coat becomes tack-free, ideally within twelve (12) hours but not later than the recoat window for the specified products. Additional surface preparation procedures shall be required if the recoat window is exceeded.
- H. The bench covers used to catch debris shall be removed and the bench and invert sprayed such that a gradual slope is produced from the walls to the invert. The wall-bench intersection shall be rounded to a uniform radius the full circumference of the intersection.
- I. No application shall be made to frozen surfaces or if freezing is expected to occur within the manhole for 24 hours after application. If ambient temperatures are in excess of 95°F, precautions shall be taken to keep the mix temperature at time of application below 90°F, using ice if necessary.
- J. The final application shall have a minimum of four (4) hours cure time before subjected to actual flow.

3.03 MANHOLE REHABILITATION ACCEPTANCE

- A. After the manhole rehabilitation work has been completed, the manhole shall be visually inspected by the Subcontractor in the presence of the Purchaser’s Representative and the work shall be accepted if found satisfactory to the Purchaser’s Representative. The finished surface shall be free of blisters, “runs” or “sags” or other indications of uneven coating thickness. No evidence of visible leaks shall be allowed.
- B. Vacuum Testing will be required for all manholes that receive a protective coating. The vacuum testing method shall be conducted as follows:

CITY OF MEMPHIS – STANDARD CONSTRUCTION SPECIFICATIONS
Modified By SARP10 Program
SECTION 00010 – REHABILITATION OF INTERCEPTOR MANHOLES

1. Subcontractor shall plug all pipe openings, taking care to securely brace the plugs and the pipe. The plugs shall be placed a minimum of 6 feet beyond the manhole wall.
2. With the vacuum tester in place, inflate the compression to affect a seal between the vacuum base and the structure. Connect the vacuum pump to the outlet port with the valve open and evacuate the manhole to 10 inches Hg (0.3 bar) for 48 inch diameter manholes and 5 inches Hg (0.15 bar) for 60-inch and greater diameter manholes.
3. Close vacuum inlet/outlet ball valve, disconnect the vacuum pump, and monitor the vacuum for the specified time period. If the vacuum does not drop in excess of 1 inch Hg over the specified time period, the manhole if considered acceptable passes the test. If the manhole fails the test, identify the leaking areas by removing the head assembly, coating the interior surfaces of the manhole with a soap and water solution, and repeating the vacuum test for approximately thirty seconds. Once the leaks have been identified, complete all necessary repairs by sealing the leaks of the manhole to the satisfaction of the Purchaser’s Representative, and repeat test procedures until satisfactory results are obtained.

Vacuum Test Timetable			
Depth (Feet)	Manhole Diameter (Inches)		
	48”	60”	72”
4’	10 sec.	13 sec.	16 sec.
8’	20 sec.	26 sec.	32 sec.
12’	30 sec.	39 sec.	48 sec.
16’	40 sec.	52 sec.	64 sec.
20’	50 sec.	65 sec.	80 sec.
24’	60 sec.	78 sec.	96 sec.
*	5.0 sec.	6.5 sec.	8.0 sec.
*Add extra testing time “T”, for each additional 2-foot depth. (The values listed above have been extrapolated for ASTM designation C924-85.			

4. The Purchaser reserves the right to reject any and all manholes that do not pass vacuum testing requirements, and replacement shall be at the Subcontractor’s expense. A significant number of leaks on a single manhole or significant number of manholes leaking shall be considered as a basis for rejection and replacement of manholes.

CITY OF MEMPHIS – STANDARD CONSTRUCTION SPECIFICATIONS
Modified By SARP10 Program
SECTION 00010 – REHABILITATION OF INTERCEPTOR MANHOLES

3.04 WARRANTY AND GUARANTEE FOR REHABILITATED MANHOLES

A. The Subcontractor shall guarantee the rehabilitated manholes for ten (10) years after acceptance by the Purchaser to the extent that he will repair any leaks that may appear in them during this period because of faulty workmanship or materials furnished by him at no additional expense to the Owner.

PART 4 – DELIVERABLES

4.01 Provide post-rehabilitation MACP inspection for each manhole. Refer to Section 00001 Manhole GPS & MACP Inspection.

PART 5 – MEASUREMENTS

5.01 STANDARD MANHOLE COATING

A. A protective coating system consisting of a base coat and top coat with thicknesses in accordance with manufacturer's recommendations shall be measured per vertical foot of manhole from the downstream invert or water level up to the bottom of the frame casting where specified on the maps and plans.

5.02 SPECIAL STRUCTURE MANHOLE COATING

A. Special structure manhole coating will be measured per each special structure.

5.03 TRAFFIC CONTROL

A. Traffic control will be paid per each manhole rehabilitated.

5.04 DEWATERING

A. Dewatering is considered to be an incidental to sewer manhole rehabilitation.

5.05 BYPASS PUMPING

A. Bypass pumping is considered to be an incidental to sewer manhole rehabilitation.

PART 6 – PAYMENT

6.01 STANDARD MANHOLE COATING

A. A standard manhole coating shall be paid for per vertical foot and shall consist of surface preparation, sprayed on lining, removal and disposal of manhole steps, and vacuum testing.

6.02 SPECIAL STRUCTURE MANHOLE COATING

A. Special structure manhole coating will be paid per each special structure. The Subcontractor will not be paid additionally if the water level in the structure differs from the estimate provided in this specification.

6.03 TRAFFIC CONTROL

A. Traffic control will be paid per each manhole rehabilitated including all appurtenances

CITY OF MEMPHIS – STANDARD CONSTRUCTION SPECIFICATIONS
Modified By SARP10 Program
SECTION 00010 – REHABILITATION OF INTERCEPTOR MANHOLES

required to comply with MUTCD standards.

6.07 PAYMENT WILL BE MADE UNDER:

<u>Item No.</u>	<u>Pay Item</u>	<u>Pay Unit</u>
00010-6.01	STANDARD MANHOLE COATING	VF
00010-6.02	SPECIAL STRUCTURE MANHOLE COATING	Each
00010-6.02.01	FS030721	
00010-6.02.02	FS031014	
00010-6.02.03	FS031000	
00010-6.02.04	FS020129	
00010-6.02.05	FS020108	
00010-6.02.06	FS020107	
00010-6.02.07	FS020105	
00010-6.02.08	FS020102	
00010-6.02.09	FS020101	
00010-6.03	TRAFFIC CONTROL	Each

END OF SECTION 00010

**CITY OF MEMPHIS – STANDARD CONSTRUCTION SPECIFICATION modified by
SARP10 Program
SECTION 02540 SANITARY SEWER POINT REPAIRS**

The Subcontractor shall complete the Work in accordance with Section 02540 herein and supplemented by the City of Memphis Standard Construction Specifications, which are available for viewing at the SARP10 Program Office.

PART 1 - SCOPE

This section covers the performance of point repairs on gravity sewer lines.

1.01 REFERENCES

- A. City of Memphis Standard Construction Specifications.
- B. American Standard for Testing and Materials (ASTM).
- C. American National Standards Institute (ANSI).

1.02 DEFINITIONS

A point repair as used in these Specifications shall mean repair of pipe segments of existing sanitary sewer mains or service lines and connections which require excavation to accurately locate a defect and make the necessary repair.

PART 2 - MATERIALS AND EQUIPMENT

2.01 PIPE MATERIAL

All repairs to existing gravity sewer lines shall be made using ductile iron pipe. Ductile iron pipe for gravity sewer and service connections will conform to ASTM A 746. The pipe thickness design will conform to ANSI A 21.50. If no thickness class is specified on the Plans or Subcontract Documents, Class 50 or approved equivalent will be used. All ductile iron pipe will be lined with Protecto 401 Ceramic Epoxy, or approved equal. Linings will be applied according to manufacturer's recommendations. Fittings will conform to the requirements of ANSI A 21.10. Unless otherwise specified, joints will be push on gasket type conforming to the requirements of ANSI A 21.11. Mechanical joints will conform to the requirements of ANSI A 21.11. Flanged joints will conform to the requirements of ANSI A 21.15. Steel retainer rings will conform to ASTM A 148 for Grade 90 60.

2.02 ELASTOMERIC COUPLINGS

Elastomeric couplings for connecting replacement pipe to existing pipe shall be Fernco Series 5000 RC Shielded Couplings with nut and bolt clamp, Mission "Flex-Seal" adjustable shielded repair coupling or approved equal.

2.03 BACKFILL UNDER PAVEMENT

Backfill beneath all paved areas shall be either crushed limestone or recycled crushed concrete.

**CITY OF MEMPHIS – STANDARD CONSTRUCTION SPECIFICATION modified by
SARP10 Program
SECTION 02540 SANITARY SEWER POINT REPAIRS**

Crushed limestone will be size No. 67 Coarse Aggregate meeting the requirements of the Tennessee DOT Standard Specifications for Road and Bridge Construction and the following gradation:

Size No.	Total Percent by Dry Weight, Passing Each Sieve (U.S. Standard)				
	1"	3/4"	3/8"	No. 4	No. 8
67	100	90-100	20-55	0-10	0-5

PART 3 - CONSTRUCTION REQUIREMENTS

3.01 SITE PREPARATION AND RESTORATION

A. Rights-of-Way and Easements

The Subcontractor will confine his construction activities to the existing rights-of-way or sanitary sewer easements. The Subcontractor will be responsible for obtaining written agreements for use of private property outside City acquired rights of way/easements for such purposes as storage of material and equipment and access to the construction site. The Subcontractor will immediately provide a copy of all such written agreements to the City upon obtaining the same.

B. Clearing of Rights-of-Way and Easements

The Subcontractor will confine his clearing of rights of way and easements to the least area necessary for construction of facilities shown on the Plans. The Subcontractor will protect as many trees and shrubs within the area as possible. Where necessary for construction, the Subcontractor will clear all live and dead vegetation and growth, pole stubs, logs, and other objectionable material. Cleared material will be removed to within 3 inches of existing ground. This work will be done well before excavation operations but only after erosion controls have been placed.

C. Location of Existing Obstructions

Locations of obstructions shown on the Plans are approximate and are not intended as an accurate location of such obstructions. Obstructions not shown on the Plans but encountered by the Subcontractor will be removed and replaced in their original state or protected by the Subcontractor at no additional cost to the City.

D. Removal of Obstructions

The Subcontractor will demolish and remove all structures and structure foundations, abandoned vehicles, appliances, and rubbish within the right of way/easement limits necessary for the performance of the work.

E. Protection of Obstructions Outside Easement Limits

The Subcontractor will protect and avoid damage to all trees, shrubs, plants, fences, structures, and all other objects outside the right of way/easement limits shown on the Plans and/or Plats due to construction operations. All damage will be repaired or restored at the Subcontractor's expense. Particular attention will

**CITY OF MEMPHIS – STANDARD CONSTRUCTION SPECIFICATION modified by
SARP10 Program
SECTION 02540 SANITARY SEWER POINT REPAIRS**

be paid to avoid damage to trees, shrubs, bushes, and private property located next to rights of way/easements. No trees, plants, or other objects may be removed out-side such limits without written permission of the property owner.

F. Special Protection of Obstructions Inside Easement Limits

Wherever the underground installation of sanitary sewer facilities will go through surface improvements previously made by the City, other governmental bodies, or property owners, the Subcontractor will be responsible for their protection and preservation. This responsibility includes the removal and storage of such improvements to allow replacement and restoration as close as possible to the undisturbed condition.

G. Disposal of Debris

All trees, brush, logs, snags, leaves, sawdust, bark, and refuse will be collected and disposed of according to the City Code of Ordinances at the expense of the Subcontractor. There will be no separate pay item for disposal of debris. Debris will be removed from the site when practical and will not be left until the completion of the contract. When material is to be disposed of outside the easement, the Subcontractor will first obtain written permission from the property owner on whose property the disposal is to be made and will file a copy with the Purchaser. Unless otherwise provided in the Subcontract Documents, the Subcontractor will arrange for disposing of such material outside the right of way/easement. No debris will be deposited in wetlands.

H. Replacement of Fences

Any fences disturbed inside the right of way/easement limits will be replaced or restored to their original or better condition. Any fences removed will be replaced in their original location. Fences in such poor condition that they cannot be taken down and rebuilt with the same material will be replaced with new fence material similar in original quality, size, and appearance to the removed fence. Exceptions to this requirement will be allowed if written releases are obtained from the property owners by the Subcontractor and submitted to the Purchaser.

I. Disposition of Excavated Material

1. Excavated material suitable for backfill will be stored no closer than 2 feet from the edge of the excavation. Excavated material will not obstruct crosswalks, side-walks, driveways, street intersections, nor interfere unreasonably with travel on streets. Gutters or other surface drainage facilities will not be obstructed. The Subcontractor must provide access to fire hydrants, mail boxes, sewer and conduit manholes and similar utility or municipal service facility as required. Excavated material intended for backfill will be stored in a way that minimizes loss of excavated material due to erosion. The Subcontractor shall comply with all applicable OSHA regulations and City of Memphis Storm Water Ordinances.
2. Unless otherwise directed, all excavated material that will not be used for backfilling or restoration will be removed from the site and disposed of by the Subcontractor. If the Subcontractor proposes to store or place such excess excavated material upon any private property, written consent of the property

**CITY OF MEMPHIS – STANDARD CONSTRUCTION SPECIFICATION modified by
SARP10 Program
SECTION 02540 SANITARY SEWER POINT REPAIRS**

owner or owners must be obtained by the Subcontractor in advance. A certified copy will be given to the Purchaser. No surplus or excess material will be deposited in any stream channel nor anywhere that would change preconstruction surface drainage.

J. Control of Water

1. The Subcontractor will keep all excavations free of water. If the trench subgrade consists of good soil in good condition at the time of excavation, it will be the Subcontractor's responsibility to maintain it in suitable condition. Dams, flumes, channels, sumps, or other work and equipment necessary to keep the excavation clear of water will be provided by the contractor. Dewatering of trenches, will be incidental to trench excavation. The Subcontractor will avoid producing mud in the trench bottom by his operations. If necessary or so ordered by the Purchaser, the Subcontractor will re-move any soil that becomes unacceptable and replace it with limestone or other approved aggregate at his own expense to maintain a firm, dry base.
2. Pipe bedding, laying, jointing, and the placing of concrete or masonry will be done in a water free trench or excavation. Trenches will be kept clear of water until pipe joints, concrete and masonry have set and are resistant to water damage. The water will be disposed of in a manner acceptable to the Purchaser.
3. All gutters, pipes, drains, conduits, culverts, catch basins, storm water inlets, ditches, creeks, and other storm water facilities will be kept in operation, or their flows will be satisfactorily diverted and provided for during construction. Any facilities disturbed during construction will be restored to the satisfaction of the Purchaser.

K. Excavation Around Obstructions

1. The Subcontractor will perform all excavation by hand where excavation by machinery would endanger trees, structures, or utilities that otherwise might be saved by hand excavation.
2. The Subcontractor will cautiously excavate test holes to find the limits of underground obstructions anticipated within the excavation. When a water pipe, gas pipe, other sanitary sewer, storm drain, or similar utility comes within the limits of the trench, such facilities will be properly supported.

L. Special Protection

1. Treacherous Ground: When running sand, quicksand, or other treacherous ground is encountered, the work will be carried on with the utmost urgency and will continue day and night should the Purchaser so direct.
2. Sheet piling and Shoring: The Subcontractor will furnish, place, and maintain sheet piling and shoring as required to support the sides of any excavation to prevent earth movement that could endanger the workers or public and to prevent damage to the excavation, adjacent utilities or property. The Subcontractor will place this sheet piling and shoring without the Purchaser's instructions.

**CITY OF MEMPHIS – STANDARD CONSTRUCTION SPECIFICATION modified by
SARP10 Program
SECTION 02540 SANITARY SEWER POINT REPAIRS**

3. Sheeting will extend below structure invert a sufficient depth to assure adequate support. In the installation of sheeting, the use of vibratory type pile drivers (as opposed to impact type) will be limited to sheeting driven no greater than 5 feet below the invert. The sheeted trench width, as measured between those faces of the sheeting in contact with the earth trench wall, will not exceed the maximum width of a trench per Specification Section 02530 Paragraph 3.02.B. Walers and struts will be designed and installed to present no obstructions to proper placement of the pipe, bedding, cradle or encasement, and they will not interfere with the satisfactory installation of the pipe.
4. Sheeting, bracing, and shoring will be withdrawn and removed as the back-filling is being done, except where the Purchaser permits the material to be left in place. The Subcontractor will cut off sheeting left in place at least 2 feet below the surface and will remove the cut off material from the excavation.
5. All sheeting, bracing, and shoring which are not left in place under this provision will be removed in a way that will not endanger the completed work or other structures, utilities, storm drains, sewers, or property. The Subcontractor will be careful to prevent the opening of voids during the extraction process.
6. If sheeting and shoring are not specifically required on the Plans or in the Specifications, steel drag shields or trench boxes may be used subject to the authorization of the Purchaser. Voids left by the advancement of the shield will be carefully backfilled and compacted following trench backfill requirements.

M. Existing Utilities

1. Location: It will be the Subcontractor's responsibility to arrange for the location of existing utilities prior to excavation. The Subcontractor will also be responsible for coordinating the relocation of any existing utilities with the appropriate utility owner.
2. Protection: The Subcontractor will protect any storm drain, sewer, or utility within the limits of the construction. The Subcontractor will proceed with caution and will use every means to establish the exact location of underground structures and facilities before excavating in the vicinity. The City or Purchaser will not be responsible for the cost of protection or repair or replacement of any structure, pipe line, conduit, service connection, or similar facility broken or damaged by the Subcontractor's operations. All water and gas pipes and other conduits near or crossing the excavation will be properly supported and protected by the Subcontractor.
3. If the construction requires the removal and replacement of any overhead wires or poles, underground pipes, conduits, structures or other facilities, the Subcontractor will arrange for such work with the Owner or Owners of the facilities. No additional payment will be made by the City or Purchaser for this work.
4. Service Connections: Sewer and utility services between mains and buildings will be maintained and adjusted as necessary by the Subcontractor to provide as

**CITY OF MEMPHIS – STANDARD CONSTRUCTION SPECIFICATION modified by
SARP10 Program
SECTION 02540 SANITARY SEWER POINT REPAIRS**

nearly a continuous operation as can be expected. This will be accomplished in any way that the Subcontractor chooses, provided the individual service is not interrupted for more than two consecutive hours. The occupants will be notified by the Subcontractor at least six hours before such service interruptions. When a break occurs, the Subcontractor will notify the affected occupant(s) of the probable length of time that the service will be interrupted.

5. If existing underground facilities or utilities require removal and replacement for the performance of this work, all replacements will be made with new material conforming to the requirements of these Specifications. If not specified, the material will be as approved by the Purchaser.
6. The removal and replacement of water services to adapt to new construction will be the Subcontractor's responsibility within the limits where the new service line grade blends smoothly with the existing service line grade.
7. The removal and replacement of sewer house connections to adapt to new construction will be the Subcontractor's responsibility from the sewer main to a point where the new grade and existing grade can be matched.
8. The Subcontractor will be responsible for any damage to the sewer house connection because of his operations. The Purchaser does not guarantee the number, size, condition, nor length of adjustment necessary to bring a service to a new grade.

N. Maintenance of Flow

Where existing sewer lines are being modified, the Subcontractor will arrange his work so that sewage flow will be maintained during the construction period with no discharge of sewage into the open trench, and no back up of sewage in the existing line. The Subcontractor will provide necessary bypass pumping capacity to carry flow downstream of the section to be modified.

3.02 BACKFILLING

A. General

1. After sanitary sewer facilities have been bedded and installed according to these Specifications and upon permission of the Purchaser, the backfill may be placed. Backfilling operations will continue following as closely behind pipe installation as practical. All backfill will be placed in uniform horizontal layers. Pushing backfill material down a ramp into excavated areas will not be permitted. No trash will be allowed to accumulate in the space to be backfilled. Particular care will be taken to avoid allowing wood to be included in the backfill, other than sheeting and shoring that has been approved to be left in place.
2. The Subcontractor will be responsible for the condition of the trenches and filled areas during the contract and warranty period. The Subcontractor will maintain

**CITY OF MEMPHIS – STANDARD CONSTRUCTION SPECIFICATION modified by
SARP10 Program
SECTION 02540 SANITARY SEWER POINT REPAIRS**

frequent inspection of the same. Anytime during the 12-month warranty period the trenches or filled areas settle and sunken places appear, the Subcontractor will be required to refill these sunken places when they are discovered with suitable material and will replace all damaged curb, gutter, and sidewalk. All soft or dangerous trenches will be marked, barricaded and caution lighted for the protection of the public.

3. Property with an existing dwelling located on it or lots within a developed subdivision or planned development are considered improved property.

B. Street Right of Way and Improved Property

1. Backfill Material: Backfill for pipe trench excavations through pavements in street or highway right of way or where the Purchaser orders, will be made with pit run gravel or other acceptable material as approved by the Purchaser. The backfill will be from the top of the bedding material or foundation to the subgrade elevation of the pavement. Pea gravel or similar granular material approximately uniform in size and without bonding properties will not be used.
2. Backfill for pipe trench excavations beyond pavements in street or highway right of way or outside public right of way will be made with select earth from the top level of the bedding material or foundation to the subgrade elevation in paved area, or within 1 inch of the surface in areas to be sodded, or to the surface in all other areas.
3. Select material will be free from debris, organic matter, perishable compressible material and will contain no stones or lumps larger than 6 inches. Rocks and lumps smaller than 6 inches will not exceed an amount that will interfere with the consolidating properties of the fill material. Care will be taken that stones and lumps are kept separated and well distributed, and that all voids are completely filled with fine material. No rocks or lumps will come in direct contact with the pipe. The upper 3 feet of backfill in sodded or planted areas will be free of rocks or lumps larger than 1 inch in diameter.
4. Placement and Compaction: Backfill material will be placed by hand in 6 inch loose layers and tamped to a point 2 feet above the outside top of the pipe. Backfill will be compacted with suitable mechanical tamping equipment with special care being taken not to damage the pipe or joints. Use of compaction equipment directly above semi-rigid and flexible pipe should be avoided until sufficient backfill has been placed to ensure that the equipment will not damage the pipe. A minimum of 36 inches of compacted backfill above the top of semi-rigid and flexible pipe will be in place before wheel loading and a minimum of 48 inches of compacted backfill before use of pneumatic tampers. From these elevations to the subgrade elevation of the pavement, bottom of the sod, or to the original ground surface, suitable backfill will be mechanically placed in 9 inch, maximum, loose layers. All backfill material will be compacted to 95 percent of maximum density at plus or minus 2 percent of optimum moisture content as determined by Laboratory Standard Proctor Test (ASTM D 698).

**CITY OF MEMPHIS – STANDARD CONSTRUCTION SPECIFICATION modified by
SARP10 Program
SECTION 02540 SANITARY SEWER POINT REPAIRS**

C. Open Areas and Unimproved Property

Backfill of excavations on unimproved property will be made with select material from the top level of bedding material or foundation to the surface. Non-granular select material to be used for backfill will be free from debris, organic matter and perishable compressible material, and will contain no stones or lumps or rock fragments larger than 6 inches. Rocks or lumps smaller than 6 inches in diameter will not exceed an amount that will interfere with the consolidating properties of the fill material. No rocks or lumps will come in direct contact with the pipe. Stones and lumps will be kept separated and well distributed, and all voids will be completely filled with fine material.

3.03 METHOD OF REPAIR

- A. The Subcontractor shall replace a sufficient number of entire pipe joints to ensure that defective pipe is removed and replaced up to 10 feet in length, per repair, at the discretion of the Purchaser, in accordance with the SARP10 Sanitary Sewer Point Repair detail.
- B. If the length of the required replacement segment is not adequate to locate sufficient competent pipe for connection with the new section, the Subcontractor, at the Purchaser's instruction, may be directed to replace additional sections of pipe such that an appropriate connection is possible.
- C. The Subcontractor shall replace service wyes encountered within the point repair. Any defective service lines encountered within the point repair shall be replaced.
- D. Any service line or competent main line pipe broken by the Subcontractor shall be replaced at the Subcontractor's expense.
- E. The Subcontractor shall remove any fences, base materials, storm sewer, etc. that may interfere with the repair made at each specified point. The Subcontractor is responsible for the replacement of said fences, base materials, storm sewer etc., in the same or better condition than found.
- F. The bottom of the trench shall be reshaped so that the grade of the pipe replaced will match that required for the existing sewer line. The point repair shall be backfilled in accordance with Section 02530 Sewer Pipe Installation of the City of Memphis Standard Construction Specifications.
- G. If the material in the bottom of the trench is of such consistency that it is not stable, then the Subcontractor shall stabilize the bottom of the trench by placing suitable materials at the direction of the Purchaser.
- H. Prior to backfilling, point repairs shall be inspected by the Purchaser.

3.04 VISUAL INSPECTION

All work will be subject to visual inspection for faults or defects and any such deviation or omission will be corrected at once. All tests will be made by the Subcontractor who will provide necessary equipment for testing and lamping the

**CITY OF MEMPHIS – STANDARD CONSTRUCTION SPECIFICATION modified by
SARP10 Program
SECTION 02540 SANITARY SEWER POINT REPAIRS**

system in the presence of and under the supervision and instructions of the Purchaser. Lamp tests will be observed first hand by the Purchaser. Each section of sewer line will show a full circle of light when lamped between manholes. All defects located will be corrected before conducting leakage tests

After backfilling and resurfacing, sewer segments containing point repairs shall be internally televised (CCTV) by the Subcontractor in their entirety in accordance with Section 00003 – Closed Circuit Television Inspection of Sewer Mains and Connections for final review and approval by the Purchaser.

3.05 TRAFFIC CONTROL

All traffic control shall be installed and maintained in accordance with the Manual on Uniform Traffic Control Devices (MUTCD). At a minimum, the Subcontractor must have two trucks with flashing yellow lights on the work site. Traffic cones must also be placed downstream of the construction site to divert cars into the adjacent lane(s) per MUTCD requirements. On roads with a heavy traffic volume, a flagman may also be needed to assist with traffic control. For bidding purposes, the Subcontractor should assume that a flagman will be needed on 30 percent of the setups.

3.06 FALL PROTECTION

Subcontractor shall install and maintain all fall protection measures in accordance with the SARP10 Loss Control Manual. The Subcontractor shall construct a controlled access zone around the manhole being adjusted. At a minimum, the fall protection zone shall include traffic cones encircled with pennant tape. The controlled access zone must have one point of access with an entrance log.

3.07 REMOVAL & REPLACEMENT OF VEGETATED AREAS

The Subcontractor shall remove the vegetated area around a manhole as needed to adjust the manhole frame and cover. All disturbed areas shall be restored as nearly as practical to their original condition. The disturbed area shall be cleared and raked to the level of the existing turf and then watered. New sod shall be installed over the entire disturbed area. New sod shall consist of live, dense, well rooted growth of Bermuda grass, free from Johnson grass, nutgrass, and other obnoxious grasses or weeds, well suited for the intended purpose and for the soil in which it is to be planted. All sod shall be cleanly cut in strips having a reasonably uniform thickness of not less than 2 inches and cut in 10 to 12 inch squares.

3.08 CLEANUP

After the installation work has been completed, the Subcontractor shall cleanup the entire project area. All excess material and debris not incorporated into the permanent installation shall be disposed of by the Subcontractor. The work area shall be left in a condition equal to or better than it was prior to the performance of the Work. Disturbed grassed areas shall be seeded or sod placed as directed

**CITY OF MEMPHIS – STANDARD CONSTRUCTION SPECIFICATION modified by
SARP10 Program
SECTION 02540 SANITARY SEWER POINT REPAIRS**

by the Purchaser at no additional cost to the Owner. Site restoration shall be performed in accordance with the City of Memphis Standard Construction Specifications.

PART 4 – MEASUREMENT

4.01 SEWER POINT REPAIR

Sewer point repairs will be measured per each. The repair length of ten linear feet will be measured along the centerline of the new pipe. Each additional linear foot of repair, directed by the Purchaser, beyond the minimum 10 feet will be measured for payment. The depth of the repair is measured from the existing grade to the pipe invert.

4.02 TRAFFIC CONTROL

Traffic control will be paid per each sewer point repair.

4.03 REMOVAL & REPLACEMENT OF VEGETATED AREAS

The removal and replacement of vegetated areas shall be measured per square yard upon which the new sod has been set.

4.04 PAVEMENT BACKFILL

Crushed limestone or recycled crushed concrete for backfill under pavements or other areas directed by the Purchaser will be measured by the ton of material in place. The depth of the backfill is measured from the top of the existing pavement surface to the top of the haunching.

PART 5 – PAYMENT

5.01 SEWER POINT REPAIR

The accepted quantities of all mainline sewer point repairs will be paid for at the contract unit price per each for the various pipe sizes and depth of repair, which will be full compensation for material and material testing, excavation, special protection, protection of existing utilities, maintenance of sewage flow, bedding, haunching, laying, jointing, cleaning and inspection, conducting acceptance tests, installation of pipe wyes, connection to manholes, adapters and couplings, stoppers, and removal and/or abandonment of existing pipe within the limits of excavation and backfilling outside pavement areas.

5.02 TRAFFIC CONTROL

Traffic control will be paid per each sewer point repair including all appurtenances required to comply with MUTCD standards.

5.03 REMOVAL & REPLACEMENT OF VEGETATED AREA

Removal and replacement of vegetated area will be paid for at the Subcontract unit price per square yard for the accepted quantities, which price will be full payment for furnishing, setting, pinning and pegging if required, fertilizing, watering, mowing, providing

**CITY OF MEMPHIS – STANDARD CONSTRUCTION SPECIFICATION modified by
SARP10 Program
SECTION 02540 SANITARY SEWER POINT REPAIRS**

and placing agricultural limestone, and for the maintenance and repair of the sodded area.

5.04 PAVEMENT BACKFILL

Accepted quantities of crushed limestone or recycled crushed concrete for initial backfill or final backfill under pavements or other areas designated by the Purchaser will be paid for at the Subcontract unit price per ton furnished and placed, which will be full compensation for furnishing, placing and compacting the selected material.

5.05 PAYMENT WILL BE MADE UNDER:

Item No.	Pay Item	Pay Unit
02540-5.01.01	Sewer Point Repair, 6" through 10" Pipe (<10' Deep)	Each
02540-5.01.01a	Each additional linear foot beyond the 10 feet minimum, for Sewer Point Repair, 6" through 10" Pipe (<10' Deep)	Linear Foot
02540-5.01.02	Sewer Point Repair, 6" through 10" Pipe (10.1'-15' Deep)	Each
02540-5.01.02a	Each additional linear foot beyond the 10 feet minimum, for Sewer Point Repair, 6" through 10" Pipe (10.1'-15' Deep)	Linear Foot
02540-5.01.03	Sewer Point Repair, 6" through 10" Pipe (15.1'-20' Deep)	Each
02540-5.01.03a	Each additional linear foot beyond the 10 feet minimum, for Sewer Point Repair, 6" through 10" Pipe (15.1'-20' Deep)	Linear Foot
02540-5.01.04	Sewer Point Repair, 12" through 18" Pipe (<10' Deep)	Each
02540-5.01.04a	Each additional linear foot beyond the 10 feet minimum, for Sewer Point Repair, 12" through 18" Pipe (<10' Deep)	Linear Foot
02540-5.01.05	Sewer Point Repair, 12" through 18" Pipe (10.1'-15' Deep)	Each
02540-5.01.05a	Each additional linear foot beyond the 10 feet minimum, for Sewer Point Repair, 12" through 18" Pipe (10.1'-15' Deep)	Linear Foot
02540-5.01.06	Sewer Point Repair, 12" through 18" Pipe (15.1'-20' Deep)	Each
02540-5.01.06a	Each additional linear foot beyond the 10 feet minimum, for Sewer Point Repair, 12" through 18" Pipe (15.1'-20' Deep)	Linear Foot
02540-5.01.07	Sewer Point Repair, 21" through 24" Pipe (<10' Deep)	Each

**CITY OF MEMPHIS – STANDARD CONSTRUCTION SPECIFICATION modified by
SARP10 Program**

SECTION 02540 SANITARY SEWER POINT REPAIRS

02540-5.01.07a	Each additional linear foot beyond the 10 feet minimum, for Sewer Point Repair, 21" through 24" Pipe (<10' Deep)	Linear Foot
02540-5.01.08	Sewer Point Repair, 21" through 24" Pipe (10.1'-15' Deep)	Each
02540-5.01.08a	Each additional linear foot beyond the 10 feet minimum, for Sewer Point Repair, 21" through 24" Pipe (10.1'-15' Deep)	Linear Foot
02540-5.01.09	Sewer Point Repair, 21" through 24" Pipe (15.1'-20' Deep)	Each
02540-5.01.09a	Each additional linear foot beyond the 10 feet minimum, for Sewer Point Repair, 21" through 24" Pipe (15.1'-20' Deep)	Linear Foot
02540-5.01.10	Each service connection and associated lateral pipe included in a Sewer Point Repair, all depths, all diameters	Each
02540-5.02	Traffic Control per Point Repair	Each
02540-5.03	Removal & Replacement of Vegetated Area	Square Yard
02540-5.04	Pavement Backfill	Ton

END OF SECTION 02540

**CITY OF MEMPHIS – STANDARD CONSTRUCTION SPECIFICATIONS modified by
SARP10 Program
SECTION 02950 REMOVAL AND REPLACEMENT OF PAVEMENTS AND
INCIDENTALS**

PART 1 – SCOPE

This Work shall consist of the removal and replacement of pavements, sidewalks, driveway aprons, curbs and gutters, driveways, paved areas, and curbs made necessary by the improvement of sanitary sewer infrastructure, and other items of construction that require temporary cuts. Such replacement shall be to a condition at least equal to the condition existing prior to removal and of in-kind material and shall be compliance with the Drawings, these Specifications, or as directed by the Purchaser. The Work which will be included in the Subcontract and for which the Subcontractor shall be compensated therefore is limited to that area within the rights-of-way and construction easements for the Project. The Subcontractor will not be compensated for the removal and replacement of facilities outside the rights-of-way, easements, and limits of construction of the Project.

PART 2 – MATERIALS AND EQUIPMENT

2.01 MATERIALS

- A. Concrete: Portland cement concrete shall have a minimum 28 Day compressive strength of 3,000 psi with a slump of 3-5 inches. The portland cement used in the mix shall be Type I cement conforming to the requirements of AASHTO M 85. The delivery ticket accompanying each load of concrete shall show the class and quantity of concrete, the quantity of cement, aggregates, water, and additive used in the batch, and the time of batching. Materials used in the concrete shall be tested and approved.
- B. Asphaltic Concrete Pavement: Asphaltic concrete surface courses shall meet the requirements of Mix No. 1 and bases courses shall meet the requirements of Mix No. 2 as described below.

- 1. The composition of the mixes shall be as follows:

Total Percent Passing by Weight

<u>Sieve Size</u>	<u>Mix No. 1</u>	<u>Mix No. 2</u>
2"	100	100
1-1/2"	100	100
3/4"	100	100
3/8"	76 - 96	65 - 95
No. 4	51 - 76	45 - 70
No. 8	36 - 60	25 - 50
No. 30	16 - 40	12 - 30
No. 100	3 - 12	2 - 12
No. 200	2 - 8	1 - 6

- 2. The proportions of the total mixture, in percent by weight, shall be as follows:

<u>Courses</u>	<u>Combined Mineral Aggregate</u>	<u>Asphalt Cement</u>
Mix No. 1, Surface	92.0 – 96.0	4.0 – 8.0
Mix No. 2, Binder	93.0 – 97.5	2.5 – 7.0

CITY OF MEMPHIS – STANDARD CONSTRUCTION SPECIFICATIONS modified by SARP10 Program
SECTION 02950 REMOVAL AND REPLACEMENT OF PAVEMENTS AND INCIDENTALS

- 3. It is the intent of this Section of the Specifications that the above described mixes shall conform to the following mixtures specified in the Tennessee Department of Transportation Standard Specifications for Road and Bridge construction.

Mix No. 1 – Section 411, Asphaltic Concrete Surface (Hot Mix), Grading E.
 Mix No. 2 – Section 307, Bituminous Plant Mix Base (Hot Mix), Aggregate Grading C.

- 4. For multiple layer construction, succeeding layers shall not be laid until the previous layer has cooled sufficiently to support the construction equipment
 - 5. When Mix No. 1 is to be used as a surface for traffic lanes, the mineral aggregate shall be composed of not less than 50 percent nor more than 55 percent crushed limestone and not more than 50 percent nor less than 45 percent natural sand. When Mix No. 1 is used for surfacing of shoulders or other non-traffic lane construction, the mineral aggregate may be composed entirely of limestone, including screening and manufactured sand, but in no case shall the mineral aggregate for this construction consist of less than 50 percent limestone. The natural sand shall be so graded that not more than 5 percent will be retained on the No. 4 sieve.
- C. Expansion Joint Filler: Prefomed expansion joint filler shall be of the bituminous type, shall conform to the requirements of AASHTO M 213 and shall not be more than 1 inch or less than 1/2 inch in thickness. The filler shall be cut to the full depth of pavement, curb and gutter, sidewalk, or driveway being replaced.
- D. Gravel Pavement or Base: Crushed limestone with such material as manufactured sand or other fine materials naturally contained or added thereto as needed to match existing conditions and conform to the gradations shown below:

Grading Table for Graded Aggregate Base Course
 Total Percent, by Dry Weight, Passing Each Sieve (U.S. Standard)

<u>Size No.</u>	<u>2 ½ "</u>	<u>2"</u>	<u>1 ½ "</u>	<u>1"</u>	<u>3/8"</u>	<u>No. 40</u>
1	100	95-100			35-65	10-30

2.02 EQUIPMENT

- A. Equipment and tools necessary for cutting, removal, and hauling of existing items; handling and placement of new material; and all equipment necessary to perform all parts of the Work shall be at the job site sufficiently ahead of the start of construction operations to be examined and approved by the Purchaser.
- B. When saws are used to cut pavement, the Subcontractor shall provide sawing equipment adequate in power to complete the sawing to a minimum of 1-1/2 inches below the pavement surface in one pass. An ample supply of saw blades shall be maintained at the site of the Work at all times during sawing operations.
- C. Other types of pavement cutting equipment shall be capable of cutting the pavement to a neat straight line of 1-1/2 inch minimum depth below the pavement surface in one pass.

**CITY OF MEMPHIS – STANDARD CONSTRUCTION SPECIFICATIONS modified by
SARP10 Program
SECTION 02950 REMOVAL AND REPLACEMENT OF PAVEMENTS AND
INCIDENTALS**

- D. The Subcontractor shall provide equipment capable of removal of pavements, sidewalks, driveway aprons, curbs and gutters, driveways, paved areas, and curbs without disturbance of adjacent items to remain in place.

PART 3 – CONSTRUCTION REQUIREMENTS

3.01 REMOVAL OF ASPHALT PAVEMENT

Asphalt pavement shall be removed to a clean straight line as shown on the drawing details. Pavement shall be cut by saw or other equipment approved by the Purchaser in advance. Edges of existing asphalt pavement adjacent to trenches, where damaged, shall be recut in a clean straight line within the limits of damaged pavement only. Such recuts shall be parallel to the original cuts and perpendicular to the pavement surface.

3.02 REMOVAL OF CONCRETE PAVEMENT

Concrete pavement shall be removed to a neat straight line as shown on the drawing details. Care shall be used to avoid damage to pavements and to the pavement base remaining in place.

3.03 REMOVAL OF CONCRETE SIDEWALK, CURB AND GUTTER, AND DRIVEWAY

Concrete sidewalks, curbs and gutters, and driveways shall be removed to the nearest contraction or expansion joint. Care shall be used to avoid damage to sidewalks, curbs and gutters, and driveways remaining in place.

3.04 REMOVAL OF GRAVEL PAVEMENT

Gravel surfaces encountered in construction shall be removed as needed to allow for the adjustment of the manhole frame and cover.

3.05 REPLACEMENT OF PAVEMENT

A. Asphalt Pavements

1. Replace asphalt paving courses to match existing thickness. The minimum surface course thickness shall be 2 inches. Asphalt pavement and base replacement shall be constructed for the entire cross-section of pavement removal area including all areas where pavement was re-cut subsequent to the initial pavement removal.

B. Concrete Pavements

1. Concrete pavement shall be replaced with Class A concrete pavement equal in thickness to the pavement removed but not less than 4 inches thick. Concrete pavement and base replacement shall be constructed for the entire cross-section of pavement removal area including all areas where pavement was re-cut subsequent to the initial pavement removal.

2. Reasonable efforts shall be made to avoid contrast in the color and texture of existing and restored surfaces.

C. Placing, Curing, and Protection of Concrete

1. After the backfill in the trench has been brought to the appropriate subgrade elevation shown on the Plans, compacted to the specified density, and permission has been given by the Purchaser, a concrete slab of the appropriate thickness shall be placed within the entire disturbed area.

2. Any loose or disturbed pavement or base shall be removed prior to placement of the concrete. Concrete shall be placed only on a moist subgrade and shall not be

**CITY OF MEMPHIS – STANDARD CONSTRUCTION SPECIFICATIONS modified by
SARP10 Program
SECTION 02950 REMOVAL AND REPLACEMENT OF PAVEMENTS AND
INCIDENTALS**

placed unless the ambient temperature is 35° F and rising. In no case shall concrete be placed on a frozen or frosty subgrade. After the concrete is placed, it shall be struck off in an approved manner to the appropriate grade as shown on the Plans and shall be finished with floats and straight edges until the required surface texture has been obtained.

3. No vehicles or loads shall be permitted on any concrete until the Purchaser has determined that the concrete has obtained sufficient strength for such loads. The Subcontractor shall construct and place such barricades and protection devices as are necessary to protect the concrete.

3.06 REPLACEMENT OF SIDEWALKS, DRIVEWAY APRONS, CURBS AND GUTTERS, DRIVEWAYS AND OTHER PAVED AREAS, AND CURBS

A. Concrete sidewalks and driveway aprons shall be replaced in accordance with the City of Memphis Standard Construction Specifications.

B. Unless otherwise directed, curb and gutter shall be replaced with new concrete curb and gutter of the same cross-section and at the same top of curb elevation and flow line as that removed. Where curb and gutter of a different type than existing is to be used for replacement, the replacement flow line shall match existing and a transitions section provided between the existing and replacement cross-sections. Curb heights shall be transitioned at a rate of 1 inch in 5 feet. Granite curb shall be replaced with new concrete curb whose height matches existing adjacent curb top elevations. Any expansion joint material removed shall be replaced at the original locations. Existing concrete edges shall be cleaned prior to placement of concrete. The finished curb and gutter cross-section, elevations, texture, and color shall conform to the adjacent concrete surfaces.

C. Replacement of paved areas other than street pavement; concrete, asphalt, or gravel driveways; and asphalt or concrete curb within the right-of-way or construction easement limits shall be in kind for those cross-sections removed, unless directed otherwise by the Purchaser.

3.07 DAMAGE DUE TO SETTLEMENT

A. The Subcontractor shall be responsible for any damage caused by settlement of backfill placed beneath pavements, sidewalks, driveway aprons, curbs, curbs and gutters, driveways, paved areas other than street pavement, and asphalt or concrete curb within the right-of-way or construction easement limits. This includes any damage which may occur at any time prior to, and during a period of one year from the date of Final Completion of the Work covered by the Subcontract.

B. During such period, the Subcontractor shall at his own cost and expense refill all excavations where settlement damage has occurred and replace damaged pavements, sidewalks, driveway aprons, curbs, curbs and gutters, paved areas, driveways, and all other damaged items to the satisfaction of the Purchaser. Should the Subcontractor fail to repair settlement damage which may occur as described above within 5 days after being given notice thereof, the Purchaser shall have the right to repair such settlement and charge the cost of such repairs to the Subcontractor.

3.08 DAMAGE OUTSIDE CONSTRUCTION EASEMENT LIMITS

The Subcontractor will be held responsible for all damage to roads, highways, shoulders, curbs and gutters, ditches, embankments, bridges, culverts, and other property, caused by him or any of this Sub-subcontractors in hauling or otherwise transporting materials to and from the several sites of Work, regardless of the location of such damage. The

**CITY OF MEMPHIS – STANDARD CONSTRUCTION SPECIFICATIONS modified by
SARP10 Program
SECTION 02950 REMOVAL AND REPLACEMENT OF PAVEMENTS AND
INCIDENTALS**

Subcontractor shall make arrangements relative to the payment for, or repair or replacement of, such damage or damaged surfaces or structures which are satisfactory and acceptable to the Purchaser, at the Subcontractor's cost and expense.

PART 4 – MEASUREMENT

- 4.01 PAVEMENT REMOVAL AND REPLACEMENT
Pavement removal and replacement shall be measured for payment by the cubic yard, complete in place.
- 4.02 CONCRETE SIDEWALK REMOVAL AND REPLACEMENT
Sidewalk removal and replacement shall be measured for payment by the square foot, complete in place.
- 4.03 CONCRETE CURB AND GUTTER REMOVAL AND REPLACEMENT
Curb and gutter removal and replacement shall be measured for payment by the linear foot, complete in place.
- 4.04 GRAVEL DRIVEWAY AND GRAVEL AREA REMOVAL AND REPLACEMENT
Gravel driveways and gravel area removal and replacement shall be measured for payment by the ton of crushed limestone, complete in place.

PART 5 – PAYMENT

- 5.01 PAVEMENT REMOVAL AND REPLACEMENT
The accepted quantities of pavement removal and replacement shall be paid for at the Subcontract unit price per cubic yard for the type specified, which price will be full compensation for cutting and recutting pavement; removal and disposal of pavement and base; preparing the subgrade; placing, finishing, curing, and protection of concrete; and placing and compacting asphaltic concrete wearing surfaces, complete in place.
- 5.02 CONCRETE SIDEWALK REMOVAL AND REPLACEMENT
The accepted quantities of sidewalk removal and replacement shall be paid for at the contract unit price per square foot, which price will be full compensation for removal and disposal of sidewalk; preparing the subgrade; and placing, finishing, curing and protection of concrete, complete in place.
- 5.03 CONCRETE CURB AND GUTTER REMOVAL AND REPLACEMENT.
The accepted quantities of curb and gutter removal and replacement shall be paid for at the Subcontract unit price per linear foot for the type specified, which price will be full compensation for removal and disposal of curb and gutter; preparing the subgrade; and placing, finishing, curing and protection of concrete, complete in place.
- 5.04 GRAVEL DRIVEWAY AND GRAVEL AREA REMOVAL AND REPLACEMENT
The accepted quantities of gravel driveway and gravel area removal and replacement shall be paid for at the Subcontract unit price per ton of crushed limestone, which price will be full compensation for preparing the subgrade and replacing the gravel, complete in place.
- 5.05 PAYMENT WILL BE MADE UNDER:

Item No.	Pay Item	Pay Unit
02950-01.01	Asphaltic Concrete Pavement Removal and Replacement	Cubic Yard

**CITY OF MEMPHIS – STANDARD CONSTRUCTION SPECIFICATIONS modified by
SARP10 Program
SECTION 02950 REMOVAL AND REPLACEMENT OF PAVEMENTS AND
INCIDENTALS**

02950-01.02	Concrete Pavement Removal and Replacement	Cubic Yard
02950-02	Concrete Sidewalk Removal and Replacement	Square Foot
02950-04	Concrete Curb And Gutter Removal and Replacement	Linear Foot
02950-06	Gravel Driveway And Gravel Area Removal and Replacement with Crushed Stone	Ton

END OF SECTION 02950

CITY OF MEMPHIS – STANDARD CONSTRUCTION SPECIFICATION
Modified by SARP10 Program
SECTION 09910 – CURED IN PLACE PIPE (CIPP) INSTALLATION

PART 1 - GENERAL

1.01 CONTRACTOR LICENSE

Subcontractors must be licensed to operate in the State of Tennessee under the appropriate classification as determined by the laws of the State of Tennessee. Classification for this project shall be MU A or B- Municipal and Utility Construction.

1.02 WORK INCLUDED

- A. The work covered by this contract will be for the installation of Cured-In-Place- Pipe (CIPP) in existing sanitary sewer lines that the Purchaser has selected for inclusion in this bid package. The contractor will go to each site and will ascertain the appropriate thickness of the CIPP material needed for the repair and will measure the actual lengths. The Purchaser will review and approve the design and will inspect the installation. The pipes selected for the work shown in the bid form range in size. The lengths of each run shown on the bid form are based upon plan measurements. The contractor will be paid based upon actual lengths determined from the post construction video log which may be less or more than the original bid quantities. The price for each size will include all bypass pumping, “tube” insertion and curing as well as any other work needed to complete the CIPP installation. CCTV work shall be done and paid for in accordance with Specification Section 00004.
- B. This specification covers the general requirements for the referenced specifications, CIPP manufacturer and installer qualifications, submittal and guaranty guidelines, materials, pre-installation and installation procedures, and testing.
- C. The object of this work is to pro-actively rehabilitate those sanitary sewers selected for this contract since failure could be very disruptive, hazardous to public health, and/or very expensive to repair after failure. It is critical that both the Product and the Installer have the ability to meet or exceed all requirements of the Purchaser. The intent of this Specification is to cover the minimum acceptable quality standards of a CIPP method for the complete rehabilitation of the designated sanitary sewer pipes.

1.03 DESCRIPTION OF SERVICES PROVIDED BY CONTRACTOR

It is the intent of this specification for the Subcontractor to provide for the rehabilitation and repair of certain underground piping ranging in diameter by the trenchless cured-in-place pipe reconstruction method.

- A. The process is defined as the rehabilitation of existing sewer lines by installation of a thermosetting resin impregnated flexible felt fiber tube coated on one side with polyurethane which is installed in the sewer by pulling it into place or by water column inversion. Curing is accomplished by circulating hot water or steam throughout the length of the inverted tube to cure the thermosetting resin into a hard impermeable pipe with the polyurethane coating on the interior surface of the reconstructed pipe. After reconstruction, the “cured-in-place pipe” (CIPP) shall provide flow capacity greater than 100 percent of the original pipe’s flow capacity when new. The reconstructed pipe shall extend the full length of the original pipe and shall provide a structurally sound, joint-less, close fitting and corrosion resistant conduit suitable for service in a municipal sanitary sewage environment.
- B. The following work and components shall be provided by the Subcontractor:

CITY OF MEMPHIS – STANDARD CONSTRUCTION SPECIFICATION
Modified by SARP10 Program
SECTION 09910 – CURED IN PLACE PIPE (CIPP) INSTALLATION

1. Traffic Control if needed (in accordance with local, state and federal regulations)
2. Pre-Installation Cleaning and CCTV Inspection of Each Pipe Segment (including bypass pumping operations)
3. Insertion and curing of the resin-impregnated tube.
4. Post-Lining Inspection and Testing (see PART 4 – FIELD QUALITY CONTROL of these specifications)
5. Post Rehabilitation CCTV inspection of the Pipe Segment
6. Site Cleanup

1.04 REFERENCED SPECIFICATIONS

This specification references American Society for Testing and Materials (ASTM) standards, which are made part hereof by such reference, and shall be the latest edition and revision thereof. If there is a conflict between those standards and this specification, this specification will govern.

- A. Installation and material tests of cured-in-place pipe (CIPP) must meet the minimum requirements demonstrated in the latest revisions of the following ASTM standards:

ASTM D543 – Standard and Practice for Evaluating the Resistance of Plastics to Chemical Reagents

ASTM D638 – Standard Test Method for Tensile Properties of Plastics

ASTM D790 – Standard Test Method for Flexural Properties of Unreinforced and Reinforced Plastics and Electrical Insulating Materials

ASTM F1216 – Standard Practice for Rehabilitation of Existing Pipelines and Conduits by the Inversion and Curing of a Resin-Impregnated Tube

ASTM F1743 – Standard Practice for Rehabilitation of Existing Pipelines and Conduits by Pulled-in-Place Installation of Cured-in-Place Thermosetting Resin Pipe (CIPP)

ASTM D5813 – Standard Specification for Cured-in-Place Thermosetting Resin Sewer Piping Systems

ASTM D2990 – Standard Test Methods for Tensile, Compressive, and Flexural Creep and Creep-Rupture of Plastics

- B. Any approved process shall strictly adhere to this specification with regard to all standards and requirements. Where discrepancies exist, or any latitude is either inferred or interpreted between this specification and ASTM product and process standards, this Specification shall govern.

1.05 PRE-SUBMITTAL

Alternate materials and/or methods must be approved by the Purchaser not less than 10 calendar days prior to bid date. The purpose for these submittals is to allow the Purchaser the opportunity to conduct a complete, thorough and objective evaluation of the proposed alternative CIPP products to determine if the submitted products meet all quality and utility standards provided by the specified products. Products submitted for approval must provide independent, third party test data supporting the long term performance and structural strength of the product and such data

CITY OF MEMPHIS – STANDARD CONSTRUCTION SPECIFICATION
Modified by SARP10 Program
SECTION 09910 – CURED IN PLACE PIPE (CIPP) INSTALLATION

shall be satisfactory to the Purchaser. The Purchaser will evaluate only the alternate CIPP Product submittal(s) received by the stipulated time frame and provide review response(s) to all bidders by issuing addenda a minimum of 3 calendar days prior to the bid date. Any and all bids received that are not based on a listed acceptable CIPP product or a Purchaser reviewed and approved alternative CIPP product will be rejected. The decision of the Purchaser relative to pre-approval or subsequent approval of manufacturers, contractors and/or installers, qualifying superintendents and crews shall be final and without recourse.

1.06 QUALITY ASSURANCE

A. Acceptable CIPP Manufacturers

Pre-approved resin-impregnated cured-in-place pipe (CIPP) products shall be Insituform® (Insituform Technologies), MooreLiner (Moore Construction), products of Inland Pipe Rehabilitation, LLC (Improved Technologies Group/Texas Repipe), products of Spiniello Companies, SAK Construction LLC, Layne Inliner (Reynolds), A&H Contractors, Inc., Suncoast Infrastructure Inc., Visu-Sewer, or approved equal.

B. MAINLINE CURED IN PLACE PIPE

Any currently approved process or subsequently approved equal shall strictly adhere to this specification with regard to all standards and requirements. Where discrepancies exist between this specification and established manufacturer's product and process specifications, this specification shall govern. All approved manufacturers must submit the qualifying documentation for the specific individuals who will be in charge in the field on this particular project. Any manufacturer which submits a proposal and does not include the information on the specific supervisory personnel who will be installing this job will have its bid disqualified. Any bidder which submits certain individuals for approval cannot then substitute other individuals for the actual construction without written approval of the Purchaser. Failure by the bidder/Subcontractor to meet this stipulation will be cause for termination of any executed contract and disqualification from future bids.

1.07 QUALIFICATIONS

- A. The Subcontractor performing the CIPP lining work shall be experienced and equipped to complete this work expeditiously and in a satisfactory manner, and shall be certified and/or licensed as an installer by the CIPP lining manufacturer.
- B. The Subcontractor shall have successfully installed a minimum of 500,000 feet (total) or 2,000 manhole-to-manhole line sections for the proposed CIPP lining for at least a 5-year continuous period installing CIPP linings in pipe of a similar size, length, and configuration as contained in this Contract as documented by verifiable references.
- C. The full-time, on-site supervisor who will supervise the CIPP lining installation under this Contract shall have successfully installed a minimum of 150,000 feet (total) of the proposed CIPP lining for at least a 3-year period as documented by verifiable references.
- D. The Subcontractors personnel including the supervisor, the foreman, and the lead crew personnel for the CCTV inspection, resin wet-out, the CIPP lining installation, lining curing and the robotic service reconnections each must have a 3-year minimum total experience with the CIPP technology proposed for this Contract, and must have demonstrated competency and experience to perform the scope of work contained in this Contract. The name and experience for each lead individual performing work on this contract shall be submitted. Personnel replaced by the Subcontractor on this contract

CITY OF MEMPHIS – STANDARD CONSTRUCTION SPECIFICATION
Modified by SARP10 Program
SECTION 09910 – CURED IN PLACE PIPE (CIPP) INSTALLATION

shall have similar, verifiable experience as the personnel originally submitted for the project.

- E. The Purchaser reserves the right to approve or disapprove the Subcontractor, Supervisor, and/or manufacturer based on the submitted qualifications and a follow-up interview.

1.08 SUBMITTALS

- A. Submit product data, design calculations, installation details, and shop drawings to the Purchaser. The Subcontractor shall provide this information without delay or claim to any confidentiality. Submittals shall include the following and be divided into three sections of qualifications, pre-installation, and post-installation:
 - 1. CIPP lining supplier's name and a materials list
 - 2. CIPP lining schedules including field-verified lengths and diameters for all CIPP linings and appurtenances required. Plans should include map(s) showing insertion points for all CIPP installations.
 - 3. Shop drawings and product data to demonstrate compliance with these specifications and identify construction materials including resins, catalysts, felt, etc., felt manufacturer and facility location, wet-out facility location, etc.
 - 4. Manufacturers' shipping, storage, and handling recommendations for all CIPP system components.
 - 5. MSDS sheets for all materials to be furnished for the project
 - 6. Detailed installation procedures including CIPP lining production schedule, acceptable inversion heads and pressures, inversion procedures, curing and cool-down procedures and temperatures, and times for each process stage
 - 7. Prior to each CIPP lining shipment, certified test reports showing the CIPP lining for this Contract was manufactured and tested in accordance with all ASTM Standards specified and referenced herein.
 - 8. An odor control plan which ensures project specific odors will be minimized at the project site and surrounding area
 - 9. A detailed public notification plan shall be prepared and submitted including detailed staged notification to residences affected by the CIPP installation.
 - 10. A complete description for the proposed wet-out procedure for the proposed technology.
 - 11. Wet-out forms with detailed information including, but not limited to: resin volumes and/or weights, CIPP liner length, roller gap settings, start times, finish times, gel times, resin injection locations, and any other pertinent data documenting the wet-out for each CIPP liner section manufactured.
 - 12. Design data and specification data sheets listing all parameters used in the CIPP liner design and thickness calculations based on ASTM F1216. All calculations shall be prepared under and stamped by a Tennessee registered professional engineer.
 - 13.
 - 14. Manufacturer's recommended cure method for each CIPP liner diameter and thickness to be installed including detailed curing procedures describing the curing medium and the application method.
 - 15. CIPP lining curing log reports documenting the liner installation for all sewer segments. The CIPP lining reports shall document all lining installation details including manhole numbers, street names/sewer location, project number, date, time, temperature, curing temperature, curing time, CIPP liner thickness, etc. A

CITY OF MEMPHIS – STANDARD CONSTRUCTION SPECIFICATION
Modified by SARP10 Program
SECTION 09910 – CURED IN PLACE PIPE (CIPP) INSTALLATION

- sample report shall be submitted to the Construction Manager for approval prior to installing any CIPP lining.
16. Pre- and post-rehabilitation CCTV inspection data as further defined herein. The pre-rehabilitation CCTV inspection shall be performed in the presence of the Purchaser's Resident Project Representative.
 17. Ten reports from projects within the past 2 years from independent testing laboratory for liner materials analysis showing: elasticity modulus as determined by appropriate ASTM standard and flexural stress as determined by appropriate ASTM standard. The lining must be the same resin system and felt tube materials as proposed for this project.
 18. Installed liner(s) samples for testing to be performed by an ASTM-certified independent testing laboratory, as described further herein.
 19. Data on the maximum allowable stresses and elongation of the tube during installation and the means the Subcontractor will use to monitor stress and elongation.
 20. A detailed summary about the proposed quality controls to be performed by the Subcontractor including:
 - a. Proposed procedures for quality control.
 - b. Product sampling and testing method and frequency for product sampling and testing in raw material form and cured product form.
 - c. Inspection forms and guidelines for quality control inspections.
- B. Submit the name and experience for lead personnel including verifiable references, as described in the Qualifications in subsection 1.07.

PART 2 – PRODUCTS

2.01 PATENTS

The bidder must prepare his bid package with the knowledge that it is his responsibility to advise the Purchaser of any patent or copyright infringement associated with this project. The Subcontractor ultimately hired to do this work shall bear responsibility for payment of all royalties and license fees. All costs associated with patent infringement shall be borne by the Subcontractor.

2.02 MATERIALS

- A. The CIPP material shall be fabricated from materials which, when cured, will be suitable for the environment intended, i.e., meeting the chemical resistance requirements from ASTM F1216. The final product must not deteriorate, corrode, or lose structural strength in any manner that will preclude meeting the expected design life. The structural performance of the inverted cured-in-place pipe must be adequate to accommodate all internal and external loads (live and dead) over its service life. The CIPP liner shall be designed considering the host pipe is fully deteriorated, a prism loading, a soil loading of 120 pcf, a 2.0 factor of safety, a 2-percent ovality, a 5-percent maximum deflection, a 1,000 psi modulus of soil reaction, a flexural modulus of 250,000 psi for Standard Polyester, 400,000 psi for Enhanced Polyester, 4,500 psi flexural strength, a 3,000 psi tensile strength, a lining enhancement factor (K) of 7 maximum, H-20 live loads where applicable, 50-percent long-term modulus reduction factor and a hydrostatic load beginning at the surface.
- B. The finished pipe will be such that when the thermosetting resin cures, the total wall thickness will be a homogeneous and monolithic felt and resin composite matrix that will be chemically resistant to exposure to domestic sewage. When cured, the installed CIPP

CITY OF MEMPHIS – STANDARD CONSTRUCTION SPECIFICATION
Modified by SARP10 Program
SECTION 09910 – CURED IN PLACE PIPE (CIPP) INSTALLATION

must allow for sufficient resin to account for migration into the host pipe without adversely affecting the integrity of the CIPP. No encapsulating or containment material layer between the resin saturated felt and the host pipe will be permitted. No annular space will be allowed between the tube and the host pipe.

- C. Pricing for cured-in-place pipe will be based on original as-constructed nominal pipe diameters. It will be the responsibility of the Subcontractor to custom manufacture cured-in-place pipe to conform to pipe diameters other than those listed, due to deterioration or other factors, without additional compensation.

2.03 LINER TUBE

- A. The tube shall consist of one or more layers of absorbent non-woven felt fabric and meet the requirements of ASTM F1216. In the event of a discrepancy between the referenced ASTM requirement and the CITY's Specification as modified by SARP10 Program, the CITY's Specification as modified by SARP10 Program will govern.
- B. The acceptable liner tube shall be constructed under ISO 9002 certified procedures. (Proper certification shall be submitted with the "alternative products application"). At time of manufacture, each lot of liner shall be inspected for defects and tested in accordance with applicable ASTM and industry standards.
- C. Liner tube manufacturers must be able to certify that a minimum of 1 million linear feet has been installed in cured-in-place pipe applications within the US.
- D. The Subcontractor shall measure the inside diameter of the existing pipelines in the field prior to ordering lining, so the lining can be installed in a tight-fitted condition. The Subcontractor shall verify the lengths in the field prior to ordering and prior to impregnating the tube with resin to ensure the tube will have sufficient length to extend the run's entire length. The CIPP lining's length shall be as deemed necessary by the Subcontractor to effectively carry out inserting and sealing the CIPP lining at the outlet and inlet manholes.
 - 1. The CIPP lining tube shall be manufactured or fabricated to a size that will tightly fit the internal circumference of the sewer being rehabilitated after being installed and cured.
 - 2. The CIPP lining shall be able to fit into irregularly shaped pipe sections and through bends and dips (up to 45 degrees) within the pipeline.
 - 3. Allowance for longitudinal and circumferential expansion shall be taken into account when sizing and installing the CIPP lining.
 - 4. The tube shall be properly sized to the existing pipe's diameter and the length to be rehabilitated, and be able to stretch to fit irregular pipe sections and negotiate bends.
- E. The wet-out tube shall have a uniform thickness that, when compressed at installation pressures, shall meet or exceed design thickness.
- F. The tube shall be manufactured to a size that, when installed, it shall tightly fit the internal circumference and length of the original pipe. Allowances shall be made for circumferential stretching during inversion.
- G. Overlapped layers of felt fabric in the longitudinal seams that cause abnormalities (lumps) in the final product shall not be used. Seams in the felt liner tube shall also have cross

CITY OF MEMPHIS – STANDARD CONSTRUCTION SPECIFICATION
Modified by SARP10 Program
SECTION 09910 – CURED IN PLACE PIPE (CIPP) INSTALLATION

sectional strength greater than un-seamed felt fabric.

- H. The outside layer of the tube, before installation, shall have an impermeable polyurethane plastic coating, with a roughness coefficient (Manning's "n") no greater than 0.010. This coating shall be an impermeable, flexible membrane that shall contain the resin and facilitate monitoring of resin saturation during the resin impregnation (wet-out) procedure. This coating shall form the inner layer of the finished pipe and is required for enhancement of corrosion resistance, flow and abrasion properties.
- I. At the time of delivery to the jobsite, the tube shall be homogeneous across the entire wall thickness containing no intermediate or encapsulated layers. It shall be uniform in color, free of cracks, holes, blisters, or deleterious faults. No foreign materials may be included in the tube that may cause de-lamination in the cured liner, and no dry or unsaturated areas or layers shall be evident.
- J. The wall color of the interior liner surface after installation shall be a light-reflective color (preferably white) so that a clear, detailed inspection with closed-circuit television equipment may be conducted.
- K. The outside of the tube shall be marked for distance at regular intervals not to exceed 10 feet. Such markings shall include the Manufacturers name or identifying symbol.
- L. The minimum liner length shall be that deemed necessary by the Purchaser to effectively span the distance between manhole sections of the segment to be lined unless otherwise specified. The line lengths shall be verified by the Subcontractor in the field before impregnation of the tube with resin.
- M. Product Handling – Subcontractor shall use all means necessary to protect lining material during transportation, before, during, and after installation and to protect the installed work and materials of all other trades. In the event the liner material is damaged, Subcontractor shall immediately make all repairs or replacements necessary to the approval of the Purchaser, at no additional cost to the Purchaser.

2.04 RESIN

- A. The resin class for CIPP installed under this contract shall be a Standard or Enhanced Polyester unless otherwise directed by the Purchaser due to site-specific field conditions and/or design requirements.

Unless otherwise specified, the Subcontractor shall furnish a resin and catalyst system compatible with the reconstruction process that provides the cured physical strengths specified herein.

- B. Standard Polyester Resin
 - 1. The resin used shall be high-grade corrosion resistant isophthalic polyester specifically designed for the CIPP being installed. Only premium, non-recycled resin shall be used. The acceptable resin, (Reichhold PolyLite® 33420 or approved equal) shall have been

CITY OF MEMPHIS – STANDARD CONSTRUCTION SPECIFICATION
Modified by SARP10 Program
SECTION 09910 – CURED IN PLACE PIPE (CIPP) INSTALLATION

tested according to ASTM D2990, D5813, and F1216 by accredited, third-party testing facilities. Results of these tests shall be made available to the Purchaser upon request.

2. The resin must be manufactured under ISO 9002 certified procedures. The resin vendor must be able to reference the corrosion scale with the resin itself having a heat deflection temperature greater than 212 degrees Fahrenheit. Only PREMIUM, NON-RECYCLED resins will be accepted.

C. Enhanced Polyester Resin

1. The resin used shall be a corrosion resistant enhanced thixotropic, medium reactivity, high viscosity, and rigid, chemical resistant isophthalic resin. These resins contain a mineral filler to enhance mechanical properties and are specifically formulated for use in the cured-in-place pipe (CIPP) industry.
2. The acceptable resin, (Reichhold Polylite® 33420-E or approved equal) shall have been tested according to ASTM D2990, D 5813 and F 1216 by accredited third party testing facilities. Results of these tests shall be made available to the Purchaser upon request.
3. The resin must be manufactured under ISO 9002 certified procedures. The resin vendor must be able to reference the corrosion scale with the resin itself having a heat deflection temperature greater than 224 degrees Fahrenheit. Only PREMIUM, NON-RECYCLED resins will be accepted.

D. No Intermediate Mixing Facilities Allowed

The resin shall be shipped directly from the resin manufacturer's facility to the CIPP wet-out facility. The resin shall not be sent to any intermediate mixing facility. Copies of the shipping documents from the resin manufacturer shall be submitted to the Purchaser indicating dates of shipment, originating and receiving locations.

E. Urethane-modified Vinyl Ester Resins (if applicable)

1. The resin used shall be a high-grade, premium vinyl ester combining outstanding corrosion resistance and high-temperature performance with excellent laminating characteristics. The resin must be manufactured under ISO 9002 certified procedures. (Proper certification shall be submitted with the "alternative products application").
2. The resin vendor must be able to reference the heat corrosion scale with the resin itself having a heat deflection temperature greater than 244 degrees Fahrenheit. Only premium, non-recycled resins will be accepted. PET resins or those containing enhancement additives and/or fillers will not be accepted without prior written approval by the PURCHASER.

CITY OF MEMPHIS – STANDARD CONSTRUCTION SPECIFICATION
Modified by SARP10 Program
SECTION 09910 – CURED IN PLACE PIPE (CIPP) INSTALLATION

In order that the Purchaser is assured that the specified resin is used for the duration of the project, the following provisions are made part of this specification:

- A. The Subcontractor shall designate a wet-out facility and shall provide wet-out liner tubes from the designated facility only. If determined to be absolutely necessary, an alternate wet-out facility may be utilized with the approval of the Purchaser. If an alternate facility is used to supply wet-out liner tubes, the Subcontractor shall provide all necessary documentation to the satisfaction of the Purchaser to ensure compliance with the specifications of this contract.
- B. The Subcontractor shall place a sampling valve in-line at a point in the resin/catalyst mixing stage so that a sample of non-catalyzed resin may be taken. A second sampling valve shall be placed in-line at a point after the resin/catalyst mixing stage, but prior to catalyzed resin injection into the liner so that a resin sample may be taken. Both sampling valves shall be left in place for the duration of the contract.
- C. The Purchaser shall have the right to inspect the designated wet-out facility and draw samples from one or both sampling valves without prior notice to the Subcontractor.
- D. Resins shall be tested as specified by ASTM D5813, and the same frequency as liner samples, and the tests shall be performed by an independent lab and paid for by the Subcontractor.
- E. The Purchaser may perform Infrared Scans (IR Scans) at its expense to insure resin quality and consistency throughout the project.

2.06 CATALYST SYSTEMS

- A. The exact mixture ratio of resin and catalyst shall also be submitted. The catalyst system shall be identified by product name. The resin/catalyst ratio shall be approved by the resin manufacturer in writing. The catalyst system shall be made up of a primary catalyst and a secondary catalyst. Catalyst shall be compatible with the resin to control resin cure time and also compatible with the reconstruction process that provides cured physical strengths specified herein.
- B. Cure schedules for the CIPP shall be submitted to the Purchaser for review. The proposed curing schedules/process shall be approved by the resin manufacturer in writing. Cure schedules shall include specific information on “step curing” procedures, “cooking times”, duration and “cool down” procedures – all to be approved by the resin manufacturer in writing.
- C. The resin shall be shipped directly from the resin manufacturer’s facility to the CIPP wet-out facility. The resin shall not be sent to any intermediate mixing facility. Copies of the shipping documents from the resin manufacturer shall be submitted to the Purchaser indicating dates of shipment, originating and receiving locations.
- D. The Subcontractor shall submit a Certificate of Authenticity from the resin manufacturer for

CITY OF MEMPHIS – STANDARD CONSTRUCTION SPECIFICATION
Modified by SARP10 Program
SECTION 09910 – CURED IN PLACE PIPE (CIPP) INSTALLATION

each shipment to the wet-out facility to include the date of manufacture and Heat Distortion Temperature. This information shall be submitted before the manufacture or installation of any CIPP.

2.07 PIPE DESIGN

A. Liner Thickness

The Subcontractor shall submit liner thickness calculations to the Purchaser for review. Overall, the hydraulic profile shall be kept as large as possible. The CIPP shall at a minimum have the full flow capacity of the original pipe before rehabilitation. The CIPP shall be designed in accordance with the applicable provisions of ASTM F1216 and D2412 for “fully deteriorated gravity pipe conditions” and shall meet the following design conditions:

1. AASHTO H-20 Live Load with two trucks passing for CIPP in streets (16,000 lbs.)
2. A soil modulus of elasticity of 1,000 psi, soil weight of 120 pounds per cubic foot and a coefficient of friction of $K_u' = 0.13$.
3. Standard Polyester Resin: Short-term flexural modulus of 250,000 psi and long-term modulus of 125,000 psi. Enhanced Polyester Resin: Short-term flexural modulus of 400,000 psi and long-term modulus of 200,000 psi. Initial flexural strength of 4,500 psi and long term flexural strength of 2,250 psi.
4. Safety factor of 2.0 shall be used.
5. Groundwater elevation at the ground surface.
6. Pipe ovality of 2% (unless actual field measurements prove otherwise).
7. Poisson ratio of 0.3.
8. Enhancement factor (K) of 7.
9. Service temperature range shall be 40 to 140 degrees F.
10. Maximum long-term deflection shall be 5%.
11. The installed, cured thickness shall be the largest thickness as calculated for deflection, bending, buckling, minimum stiffness and a 50 year design life.

The Minimum Acceptable Pipe Thickness (**Finished and Installed**), shall be based on design parameters in section 2.07, Items (1) through (11) of this Specification adjusted for site-specific field conditions and approved by the Purchaser prior to tube manufacture.

- B.** It is the Subcontractor’s responsibility to determine the site specific external loads on the liner and increase or decrease its thickness as required. In the event actual field conditions allow for a deviation in the above thickness table, the Subcontractor shall submit any proposed changes to the Purchaser for approval to ensure installed CIPP meets minimum thickness requirements. The plan shall include detailed inversion procedures to reduce stretching and resin loss and to minimize shrinkage.
- C.** The Subcontractor shall submit his price proposal based on the appropriate length, size, and existing pipe parameters. The deterioration of sewers is an on-going process. In the event pre-construction inspections reveal the sewers to be in substantially different conditions than those in the design considerations, the Subcontractor shall request such changes in reconstruction liner thickness, supporting such requests with the appropriate

CITY OF MEMPHIS – STANDARD CONSTRUCTION SPECIFICATION
Modified by SARP10 Program
SECTION 09910 – CURED IN PLACE PIPE (CIPP) INSTALLATION

design data satisfactory to the Purchaser. The deviation, if approved, shall be reflected by the appropriate addition or reduction in the unit cost for that size as agreed to by the Purchaser.

- D. Any liner that does not meet the specified strength and/or thickness requirements, regardless of the amount below the specified requirements, shall be corrected by the Subcontractor in a manner approved by the Purchaser at no additional cost to the Purchaser. The Purchaser's decision on how to correct deficient CIPP installations shall be final. Options for correcting deficient liners that will be considered by the Purchaser include removing the liner and re-lining the sewer, excavating and replacing the sewer from manhole to manhole, or providing the Purchaser with a substantial credit. The primary option that will be considered will be to re-line the sewer. Credits will only be authorized for CIPP that does not meet required thickness. If a credit is acceptable to the Purchaser, the credit shall be calculated by multiplying the bid price by the percent that the liner thickness is below the required installed thickness as follows:

$$\text{Credit} = (1 - \text{Installed CIPP thickness/required CIPP thickness}) \times \text{bid price}$$

- E. The Subcontractor shall not assume a credit will be acceptable to the Purchaser in any case.
- F. The finished CIPP will provide a uniform smooth, interior wall surface and will have at least 100% of the flow capacity of the original pipe before rehabilitation.

PART 3 - EXECUTION

3.01 INSTALLATION

- A. General
1. All reconstruction of existing gravity sewer mains using an approved CIPP Product and Installer shall be performed in accordance with the latest revision of ASTM F1216.
 2. The Subcontractor shall carry out his operations in strict accordance with all applicable OSHA standards. Particular attention is drawn to those safety requirements involving work on an elevated platform and entry into a confined space.
 3. All surfaces, which have been damaged by the Subcontractor's operations, shall be restored to a condition at least equal to that in which they were found immediately prior to the beginning of the Subcontractor's operations. Suitable materials and methods shall be used for such restoration. The restoration of existing property or structures shall be done as promptly as practicable and shall not be left until the end of the construction period. Compensation for this work will be included in the rehabilitation item to which it pertains.
- B. Installation Procedures

CITY OF MEMPHIS – STANDARD CONSTRUCTION SPECIFICATION
Modified by SARP10 Program
SECTION 09910 – CURED IN PLACE PIPE (CIPP) INSTALLATION

1. Cleaning and Inspections – Sewers shall be cleaned of all debris, roots and other materials that would block proper inversion of the cured-in-place pipe. Inspection of the sewer pipe shall be performed by the Subcontractor's experienced personnel trained in location breaks and obstacles by CCTV inspection and certified under National Association of Sewer Service Companies (NASSCO) Pipeline Assessment Certification Program (PACP®). Utilizing a color video inspection system with data recording capabilities, the entire pipe section to be lined shall be inspected in accordance with the CCTV specifications. The interior of the pipe shall be carefully inspected to determine the location of any conditions, which may prevent the proper installation of the CIPP, and it shall be noted so that these conditions can be corrected. The video inspection shall be performed in the presence of the Purchaser's Resident Project Representative. The DVD/CD-ROM and suitable log shall be submitted to the Purchaser with database and reports in a PACP compliant format to be incorporated into the Purchaser's computer management system and GIS.
2. Utilizing high-pressure jet cleaning equipment, several passes are completed to assure that all debris is removed from the pipe. If roots are present, root cutters or mechanical brushes are attached to the jet nozzle and sent through the line to remove all root intrusions. Should equipment other than that described above be needed to remove debris or heavy roots, additional payment may be authorized by the Purchaser.
3. Heavy Cleaning of Sewers – If roots are present which require the use of mechanical brushes or dragging devices or, if in the judgment of the Purchaser, the pipe is more than 25% full of debris, the pipe shall be cleaned to the satisfaction of the Purchaser and additional payment authorized under the appropriate Pay Item on the bid form. Heavy Cleaning shall be defined as the pipe being more than 25% full of debris or requiring the use of apparatus other than normal high-pressure jetting equipment. The Subcontractor shall be paid for heavy cleaning at the contract unit price shown on the bid form. Any heavy cleaning shall be supported by visual evidence in the form of video or digital image and must be pre-approved by the Purchaser.
4. Bypass of Flow – As required for acceptable completion of the work and/or to avoid damages due to sewer spills or overflows, the Subcontractor shall provide for sewer flow maintenance around the section or sections of pipe designated for rehabilitation. The bypass shall typically be made by plugging the line at an existing upstream manhole and pumping the flow into a downstream manhole or adjacent sanitary sewer system. The pump and bypass lines shall be of adequate capacity and size to handle the anticipated flow. Bypassing of sanitary sewerage into the storm water system will not be allowed. For all bypass pumping, pump noise shall be kept to a minimum to the satisfaction of the Purchaser. The Subcontractor shall be required to contact all residential and commercial customers whose service lines connect to the sewer main being bypassed and inform them that they will be temporarily out of service. The Subcontractor shall also advise those customers against water usage until the mainline is back in service. After completing the necessary work on the main line to allow its reuse, the Subcontractor shall advise those customers that the sewer main is back in

CITY OF MEMPHIS – STANDARD CONSTRUCTION SPECIFICATION
Modified by SARP10 Program
SECTION 09910 – CURED IN PLACE PIPE (CIPP) INSTALLATION

service.

5. If the CIPP lining manufacturer believes the infiltration rate in the sewer segment is high enough to risk washing out the resin, the Subcontractor shall perform required measures to minimize infiltration prior to installation. If any infiltration runners or gushers are observed during the pre-CCTV inspection, the Subcontractor shall submit, in writing for approval by the Construction Manager, the methods and materials for mitigating any adverse impacts from the infiltration.
6. Resin Impregnation of the CIPP Tube – The Subcontractor shall designate a location where the tube shall be impregnated or “wet out” with resin, using distribution rollers and a “single-source” or “serial” vacuum system to thoroughly saturate the tube’s felt fiber prior to installation in the field. The impregnated tube shall be free of pinholes, resin voids and other defects and sufficient excess resin shall be provided to allow for resin migration into the host pipe. If the cured-in-place pipe is impregnated at the manufacturing plant, it shall be delivered to the job site packed in ice in a refrigerated truck, and remain refrigerated prior to installation to prevent premature curing. If an “over the hole” or remote wet out is proposed, installation and wet out procedures shall be submitted in detail and must be approved by Purchaser prior to installation.
7. Inversion of CIPP Liner Tube – Installation shall be carried out in accordance with this Specification only. The impregnated tube shall be water inverted through an existing manhole or other approved access point utilizing a hydrostatic water column or pressurized steam until it has fully traversed the designated line length and the inversion face breaches the destination manhole or termination point. The fluid column or air pressure shall have been adjusted and maintained to be sufficient to cause the impregnated tube to hold tight against the existing pipe wall, produce dimples at side connections, and flared ends at the manholes. Lubricant during inversion shall be used as necessary in accordance with the CIPP manufacturer’s recommendations. Thermocouples shall be placed at the top and bottom interface of both ends of the liner for monitoring temperature during the cure cycle. Temperature monitoring systems shall be Zia systems or Vericure by Pipeline Renewal Technologies. Care should be taken during tube installation not to over-stress the fabric fiber.
 - a. The CIPP lining for 6-inch through 18-inch sewers without sags greater than 30% may be installed via inversion using hydrostatic head or air pressure or pull-in methods in accordance with ASTM F1216 and manufacturer’s recommendations.
 - b. The CIPP lining for greater than 18-inch sewers or with sags greater than 30% (depth of water in the pipe) shall be installed via inversion using hydrostatic head in accordance with ASTM F1216 and manufacturer’s recommendations.
8. When using pressurized air, particular attention should be given to the maintenance of the minimum required “finished and installed” thickness of the CIPP. Before the inversion begins, the tube manufacturer shall provide the minimum air pressure required to hold the tube tight against the host pipe and the

CITY OF MEMPHIS – STANDARD CONSTRUCTION SPECIFICATION
Modified by SARP10 Program
SECTION 09910 – CURED IN PLACE PIPE (CIPP) INSTALLATION

maximum allowable pressure so as not to damage the tube. Once the inversion has started, pressure shall be maintained between the minimum and maximum pressures until the inversion has been accomplished.

9. The preferred method of installation for CIPP shall be inversion using a hydrostatic head (water column). The use of pressurized air will be considered on a case-by-case basis only. The Subcontractor shall submit a written request for the use of pressurized air in sewer segments where the Subcontractor feels that the utilization of pressurized air will be beneficial to the Purchaser. The Subcontractor shall not assume in any case that the use of pressurized air is acceptable to the Purchaser without prior written authorization from the Purchaser.
10. Setup bypass pumping, if necessary, or turn off water to building with Engineer's approval.

3.02 CURING

- A. *Initial cure* will occur during temperature heat-up and is completed when exposed portions of the new pipe appear to be hard and sound and the thermocouples indicate that the temperature is of a magnitude to realize an exothermic reaction or cure in the resin. After initial cure is reached, the temperature shall be raised to the post-cure temperature recommended by the resin manufacturer. Post-Cure temperature shall be held for a period as recommended by the resin manufacturer, during which time the recirculation of the water and cycling of the heat source to maintain the temperature continues.

Prior to any inversion, the Subcontractor shall provide a *Post-Cure Hold Time and Temperature Table*. This table shall indicate the minimum time and temperature the inverted tube will be held at in order to achieve desired physical properties. The resin manufacturer shall certify both the time and temperatures presented in the table.

Curing must take into account the existing pipe material, the resin system, and the ground conditions (temperature, moisture level, and thermal conductivity of the soil).

1. Using Circulated Heated Water
 - a. A suitable heat source and water recirculation equipment is required to circulate heated water throughout the pipe. The equipment shall be capable of delivering hot water throughout the inverted tube to uniformly raise the temperature required to cause a cure of the resin.
2. Using Controlled Steam
 - a. Suitable steam-generating equipment is required to distribute steam throughout the pipe. The equipment shall be capable of delivering steam throughout the inverted tube to uniformly raise the temperature required to cause a cure of the resin.
 - b. The Time and Temperature Table submitted when using steam curing shall be identical to time and temperature hold times when curing with

CITY OF MEMPHIS – STANDARD CONSTRUCTION SPECIFICATION
Modified by SARP10 Program
SECTION 09910 – CURED IN PLACE PIPE (CIPP) INSTALLATION

heated, circulated water.

- B. The preferred method of curing CIPP shall be by circulated water. The use of controlled steam will be considered on a case-by-case basis only. The Subcontractor shall submit a written request for the use of steam in sewer segments where the Subcontractor feels that curing by steam will be beneficial to the finished product. The Subcontractor shall not assume in any case that the use of controlled steam for the curing of CIPP is acceptable to the Purchaser without prior written authorization from the Purchaser.

3.03 POST CURING

- A. CIPP Processing (Curing and Cool Down) - The cure cycle and cool down will be dictated with consideration given to actual field conditions and shall be according to the manufacturer's recommendations. The curing temperatures shall be monitored at the heater truck's water inlet and outlet lines. The temperature readings from the truck will be compared to the thermocouples to insure that sufficient heat is being supplied to the system to affect proper cure. Once the pipe has been cured, cool water shall be slowly introduced into the rehabilitated pipe. The water temperature shall be cooled inside of the pipe at a rate of 20 to 30 degrees per hour until the water temperature is within 20 degrees of the ambient temperature. The cool down process will also be affected by actual field conditions and may be modified in cases of severe conditions or below normal ground temperatures.
- B. Temperature monitoring systems shall be required for all 18-inch or larger sewers, any sized sewer that crosses a stream, creek, or other body of water, or as noted on the Drawings. This system shall be installed at the pipe invert per the manufacturer's recommended procedures. The temperature sensors shall be placed at intervals as recommended by the sensor manufacturer. Additional sensors shall be placed where significant heat sinks are likely or anticipated. The sensors, if installed, shall be monitored by a computer using a tamper-proof database which can record temperatures at the lining interface and the host pipe. Temperature monitoring systems shall be Zia systems or Vericure by Pipeline Renewal Technologies.
- C. Termination and Sealing at Manhole Outlets – The Subcontractor shall install a hydrophilic seal at each manhole face prior to inverting or pulling in the uncured CIPP lining. These seals should be per Hydrotite by Greenstreak, Insignia by LMK, or an approved equal.

All CIPP lining cutting and sealing at manhole connections shall provide watertight pipe and manhole seals. All cured lining cut edges shall be thoroughly sealed with the same resin as used in the lining. The catalyst or hardener used shall be compatible with the resin/catalyst previously used in the lining, but shall not require an external heat source to begin the exothermic reaction (curing).

- D. Testing - testing of finished CIPP and leakage testing of the finished CIPP-lined sewer mains shall be conducted prior to the reinstatement of laterals in the presence of the Purchaser, and shall follow Part 4 of these specifications.

CITY OF MEMPHIS – STANDARD CONSTRUCTION SPECIFICATION
Modified by SARP10 Program
SECTION 09910 – CURED IN PLACE PIPE (CIPP) INSTALLATION

3.04 CLEAN UP

- A. Upon acceptance of any installation by the Purchaser, the Subcontractor shall reinstate the project area affected by his operations to a condition at least equal to that existing prior to the work. The Subcontractor shall flush and clean each newly lined section, if necessary, to remove all accumulated debris, rocks, gravel, sand, silt and other foreign material from the system at or near the closest downstream manhole. Debris shall not be allowed to pass downstream. If it does, the Subcontractor shall clean the next segment at no additional cost.

3.05 BYPASS PUMPING

- A. The Subcontractor must provide bypass pumping as required by conditions. Bypass pumping will be included in the per-foot price for all sewer lines included in the bid. The Subcontractor may choose to use multiple parallel pipes to accommodate the bypass in lieu of a single pipe.
- B. All bypass pump and piping schemes must be submitted to and approved by the Purchaser in advance.
- C. Bypass pumping is defined as providing pumps, standby pumps, piping, manpower to operate, routine maintenance and repair capability, pipe plugs, fuel, route and pump site clearing and whatever else is necessary to provide a complete bypass pumping operation. The bypass shall typically be made by plugging the line at an existing upstream manhole and pumping the flow into a downstream manhole. The pump and bypass lines shall be of adequate capacity and size to handle the anticipated flow. The Subcontractor will be required to attenuate noise associated with bypass pumping so that the general public is not disturbed by the sound level. Any structures proposed by the Subcontractor for construction over or penetration into the interceptor piping for the purpose of performing the bypass operations must be approved by the Purchaser prior to implementation. This approval will be based upon the submittal by Subcontractor of Tennessee professional engineer prepared design drawings and details.

PART 4 - FIELD QUALITY CONTROL

4.01 SAMPLE PREPARATION AND TESTING OF CURED CIPP

Sample preparation, sample testing, and leakage testing of the finished CIPP-lined sewer mains shall be performed in accordance with this specification. The Subcontractor shall furnish all equipment and personnel necessary to conduct these preparations and tests.

- A. The Subcontractor shall prepare CIPP samples for each inversion according to this Specification and ASTM F-1216. The Purchaser may, at its discretion, submit samples of the cured CIPP for laboratory determination of flexural strength, flexural modulus and wall thickness for each test sample during the execution of this Contract. These three individual analyses shall comprise one completed test. All samples shall be collected per the sampling protocols set forth in ASTM F-1216.
- B. The Subcontractor shall prepare one restrained sample of the installed liner at least 12

CITY OF MEMPHIS – STANDARD CONSTRUCTION SPECIFICATION
Modified by SARP10 Program
SECTION 09910 – CURED IN PLACE PIPE (CIPP) INSTALLATION

inches in length for testing. For sewers 15 inches and larger, plate samples may be taken and cured in the same manner as the installed CIPP. For each sample taken, the Subcontractor shall cut and deliver a 1-inch wide representative sample (taken at least 2 inches from the end of the specimen) to the Purchaser. The sample delivered to the Purchaser shall be labeled and removed from any restraining mold. The Purchaser may return such samples to the Subcontractor for disposal.

- C. The tests shall be used to verify that the installed CIPP meets these specifications. CIPP thickness shall be measured in accordance with ASTM D5813. Flexural properties shall be determined per ASTM D790. The Subcontractor shall label and date all samples and deliver the samples directly to the Purchaser. All testing shall be performed by an independent, ASTM-certified testing laboratory of the PURCHASER's designation and at the Purchaser's expense. Payment to the Subcontractor shall be withheld pending the Purchaser's acceptance of the CIPP test results.
- D. Any liner that does not meet the specified strength and/or thickness requirements, regardless of the amount below the specified requirements, shall be corrected by the Subcontractor in a manner approved by the Purchaser at no additional cost to the Purchaser. The Purchaser's decision on how to correct deficient CIPP installations shall be final.

4.02 EXFILTRATION TESTING OF CIPP SEWER MAINS

- A. Leakage testing of all finished CIPP lined sewer mains shall be conducted prior to the reinstatement of laterals in the presence of the Purchaser in accordance with the exfiltration test method for gravity pipes described in the latest revision of ASTM F1216 unless revised herein. The Contractor shall furnish all equipment and personnel necessary to conduct all of the leakage tests. If, in the judgement of the Purchaser, any unsatisfactory conditions are present, the Subcontractor shall correct conditions in these areas at no additional cost to the Purchaser.

4.03 FINAL VIDEO INSPECTION

- A. CCTV in accordance with Section 00004 shall be submitted after liner installation. This inspection shall be performed, one section at a time, by a color video inspection system. The finished CIPP shall be continuous over the entire length of all inversion runs and be free of dry spots, wrinkles, pinholes, holidays, lifts, and delaminations. The camera's rate of travel shall not exceed 20 feet per minute. The footage meter count shall be clearly visible. Logs shall include date, line size, length, manhole numbers and project number, direction of camera travel, direction of flow, and any observed defects or comments. Videos between manhole segments shall be continuous; no breaks or "blink-outs" in the video shall be observed. No infiltration of groundwater shall be observed. All service entrances shall be accounted for and shall be unobstructed including all rehabilitated service lateral connection repair(s). If, in the judgment of the Purchaser, any unsatisfactory conditions are present, the Subcontractor shall correct conditions in these areas at no additional cost to the Purchaser.

CITY OF MEMPHIS – STANDARD CONSTRUCTION SPECIFICATION
Modified by SARP10 Program
SECTION 09910 – CURED IN PLACE PIPE (CIPP) INSTALLATION

PART 5 - SUBCONTRACTOR RESPONSIBILITIES

5.01 PROTECTION OF DOWNSTREAM FACILITIES

The Subcontractor must take all steps necessary to assure that no material is allowed to fall into the line during his installation process. The Subcontractor shall bear all cost of repairs resulting from any damages to downstream facilities resulting from failure to abide by this stipulation.

5.02 WASTEWATER SPILLS

- A. Should the Subcontractor spill any wastewater, such that the sewage either immediately or ultimately enters the waters of the State of Tennessee, then the Subcontractor will be completely responsible for any fines or penalties imposed on the Purchaser or the Subcontractor by the USEPA or the State of Tennessee.
- B. Public advisory services will be required to notify all parties whose service laterals will be out of service and to advise against water usage until the mainline is back in service.
- C. The Subcontractor will be required to provide businesses with temporary service, as needed, and will be responsible for all necessary bypass pumping flows.

5.03 WATER

The Subcontractor will be required to Contact Memphis Light, Gas, & Water (MLGW) located at 3941 Grandview Avenue (telephone: 901-320-3910) in order to acquire a water meter for the lining process. Any water costs associated with the lining process will be considered incidental to the contract and not a separate pay item. Water for all construction operations shall be available from identified MLGW fire hydrants at normal commercial rates. Water usage shall be in accordance with MLGW's backflow and metering policies.

5.04 SAFETY

- A. The Subcontractor shall carry out his operations in strict accordance with all applicable OSHA and SARP10 standards. Particular attention is drawn to those safety requirements involving work on an elevated platform and entry into a confined space.
- B. The Subcontractor will be responsible for locating and accessing all manholes, or other structures associated with the pipe system to be lined. The Purchaser will provide personnel to guide the Subcontractor to the locations but will not provide additional access.

5.05 SITE RESTORATION

- A. The Subcontractor shall restore or replace all removed or damaged paving, curbing, sidewalks, gutters, shrubbery, fences, sod or other disturbed surfaces or structures to a condition equal to that before the work began, to the satisfaction of the Purchaser, and shall furnish all labor and material incidental thereto.
- B. The restoration of existing property or structures shall be done as promptly as practicable and shall not be left until the end of the contract period. Compensation for this work will be included in the rehabilitation item to which it pertains.

CITY OF MEMPHIS – STANDARD CONSTRUCTION SPECIFICATION
Modified by SARP10 Program
SECTION 09910 – CURED IN PLACE PIPE (CIPP) INSTALLATION

5.06 PUBLIC NOTIFICATION

A. Public

Prior to conducting CIPP field work, the Subcontractor shall provide notification to every residence and business that may be affected. The Subcontractor shall distribute the Purchaser approved door hangers between 48 and 72 hours prior to the start of the CIPP effort. Door hangers shall be double-sided with the notification information in the English language on one side and in the Spanish language on the reverse side. The local fire department shall be notified of the smoke testing at least seven days in advance.

At a minimum, the notifications shall advise residents of what to expect during the lining process, and the Subcontractor shall notify utility customers 48 hours in advance of disconnecting sewer services if the service will be offline for more than eight (8) hours.

Door hanger notifications shall use a fluorescent color for visibility and incorporate any SARP10-specific mascot or logo (if available and agreed upon by the Purchaser) to link the CIPP work to the Purchaser's sewer improvement effort.

B. Purchaser

The Subcontractor shall provide daily morning updates prior to beginning daily field operations to the Purchaser, fire, police, or other agencies as directed by the Purchaser. List of entities and individuals requiring notification will be distributed prior to work commencing.

5.07 WARRANTY

The warranty period shall be for a period of five (5) years from the installation date of the tube. Any defects, which in the opinion of the Purchaser, will affect the integrity or strength of the pipe shall be repaired at the Subcontractor's expense in a manner acceptable to the Purchaser. The material shall be unconditionally guaranteed to meet or exceed the design criteria detailed in this Specification.

PART 6 – MEASUREMENT

6.01 CURED-IN-PLACE-PIPE

Cured-In-Place-Pipe will be measured by the linear foot as measured by the final inspection video. The line lengths and quantities shown on the Bid Form are to provide a value for cost extension purposes and are approximate. The Subcontractor will be paid for actual quantities installed in the field. Documented lengths shall be the distance from the upstream inside face of manhole to the downstream inside face of manhole or similar structure. All lengths will be verified by the Purchaser. Diameters will be based on the original as-constructed nominal pipe diameter. Light Cleaning is to be included in the individual line bids.

6.02 HEAVY CLEANING

Heavy Cleaning shall be measured by linear foot of each diameter of heavy cleaning approved by the Program Manager and documented.

6.03 TRAFFIC CONTROL

Traffic Control is considered to be an incidental to CIPP lining.

CITY OF MEMPHIS – STANDARD CONSTRUCTION SPECIFICATION
Modified by SARP10 Program
SECTION 09910 – CURED IN PLACE PIPE (CIPP) INSTALLATION

PART 7 – PAYMENT

7.01 CURED-IN-PLACE-PIPE

The accepted quantities of CIPP will be paid for at the contract extended unit price per linear foot, based upon the verified liner diameter and thickness. The price paid per linear foot for pipe lining shall include full compensation for furnishing labor, materials, tools, equipment, and incidentals necessary to furnish, install, and test the CIPP lining, plus sewage bypassing, water control, manhole connections, preconstruction inspection, cleaning, sewer cleaning materials disposal, final inspection, post-construction inspection, protecting existing utilities and adjacent property, and all required surface restoration work, complete in place, as shown on the Drawings and specified herein.

7.02 HEAVY CLEANING

Heavy Cleaning shall be paid for at the unit price for each linear foot of each diameter of heavy cleaned sewers at the direction of the Program Manager and in accordance with the specification.

The unit price for Heavy Cleaning shall include the entire cost including but not limited to labor, mobilization and access, traffic control, appropriate disposal of sewer debris removed from sewer at permitted site and all other appurtenant work. Payment includes non-hydraulic jet efforts such as porcupines, cutters, power rodding, clam buckets, and other mechanical means, traffic control, and re-cleaning with hydraulic jet, labor, materials, and equipment necessary to clean mainline sufficiently to allow video reviewers a clear picture of pipe conditions.

No additional payment will be made for:

1. Additional passes of heavy cleaning if the inspection observation reveals roots, grease or other debris remaining in the sewer after the heavy cleaning passes.

7.03 PAYMENT WILL BE MADE UNDER:

Item No.	Pay Item	Pay Unit
09910-7.01.01	CIPP 24" Diameter (20-30' depth)	Linear Foot
09910-7.01.02	CIPP 60" Diameter (20-30' depth)	Linear Foot
09910-7.02.01	Heavy Cleaning for 24" Pipe	Linear Foot
09910-7.02.02	Heavy Cleaning for 60" Pipe	Linear Foot

END OF SECTION 9910

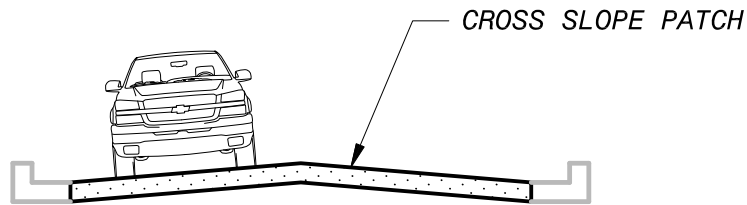

ACCEPTABLE

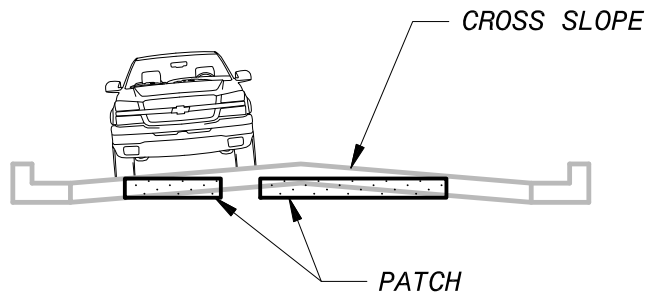

NOT ACCEPTABLE

NOTES

1. EXISTING PAVEMENTS SHALL BE REMOVED TO CLEAN, STRAIGHT LINES PARALLEL AND PERPENDICULAR TO THE FLOW OF TRAFFIC.
2. DO NOT CONSTRUCT PATCHES WITH ANGLED SIDES AND/OR IRREGULAR SHAPES.
3. ALL REPAIRS SHALL BE FULL LANE WIDTH.
4. FOR PATCHES IN ASPHALT, A TACK COAT SHALL BE APPLIED TO ALL EDGES OF THE EXISTING ASPHALT BEFORE PLACING THE NEW PAVEMENT.
5. AFTER PLACING THE NEW ASPHALT, ALL SEAMS (JOINTS) BETWEEN THE NEW AND EXISTING PAVEMENTS SHALL BE SEALED WITH AN ASPHALT TACK COAT OR RUBBERIZED CRACK SEAL MATERIAL.
6. PATCHES SHALL HAVE A SMOOTH LONGITUDINAL GRADE CONSISTENT WITH THE EXISTING ROADWAY.
7. PATCHES SHALL ALSO HAVE A CROSS SLOPE OR CROSS SECTION CONSISTENT WITH THE DESIGN OF THE EXISTING ROADWAY.



SARP10
 PAVEMENT REPAIR
 CROSS SLOPE
 DETAILS

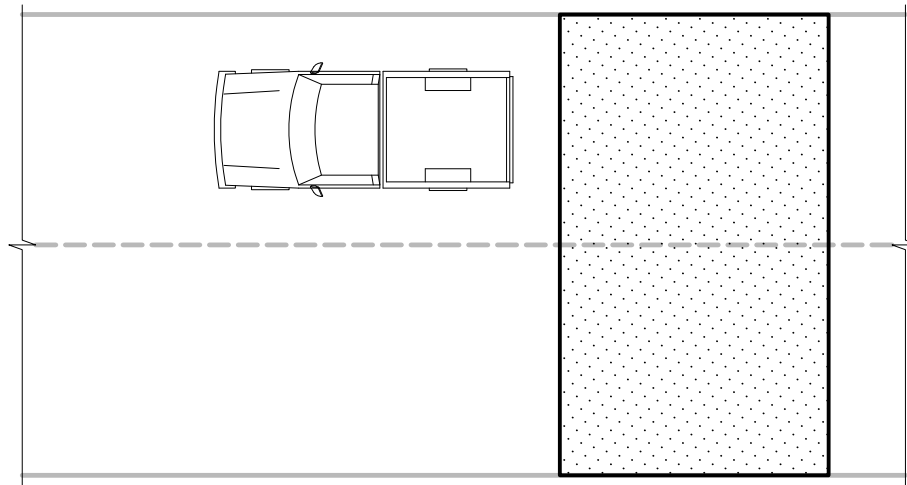

ACCEPTABLE

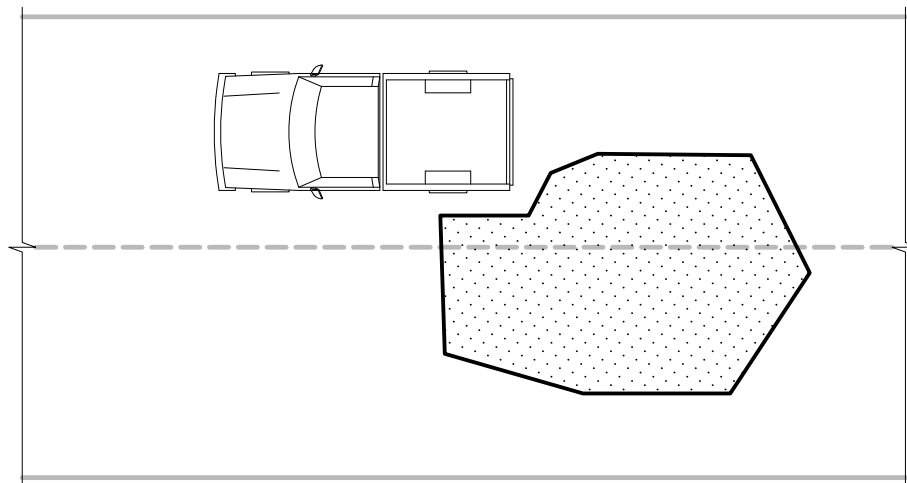

NOT ACCEPTABLE

NOTES

1. EXISTING PAVEMENTS SHALL BE REMOVED TO CLEAN, STRAIGHT LINES PARALLEL AND PERPENDICULAR TO THE FLOW OF TRAFFIC.
2. DO NOT CONSTRUCT PATCHES WITH ANGLED SIDES AND/OR IRREGULAR SHAPES.
3. ALL REPAIRS SHALL BE FULL LANE WIDTH.
4. FOR PATCHES IN ASPHALT, A TACK COAT SHALL BE APPLIED TO ALL EDGES OF THE EXISTING ASPHALT BEFORE PLACING THE NEW PAVEMENT.
5. AFTER PLACING THE NEW ASPHALT, ALL SEAMS (JOINTS) BETWEEN THE NEW AND EXISTING PAVEMENTS SHALL BE SEALED WITH AN ASPHALT TACK COAT OR RUBBERIZED CRACK SEAL MATERIAL.



SARP10
 PAVEMENT REPAIR
 MULTI-LANE
 DETAILS

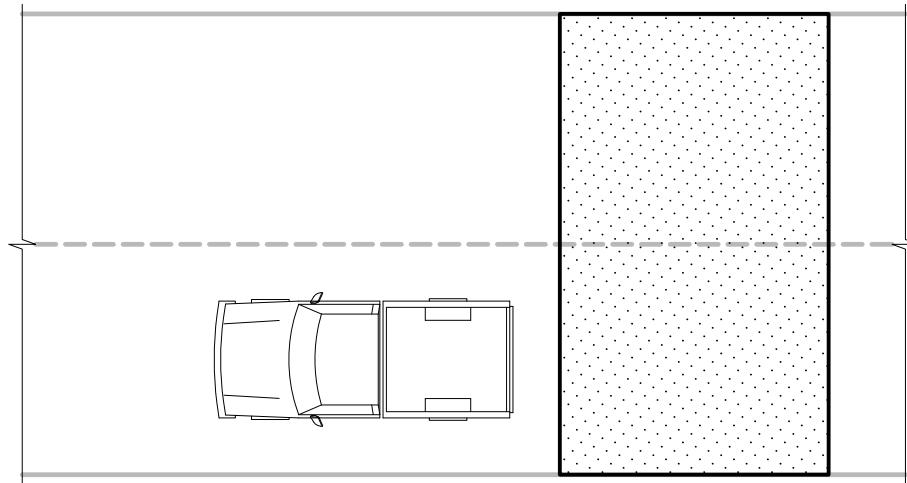

ACCEPTABLE

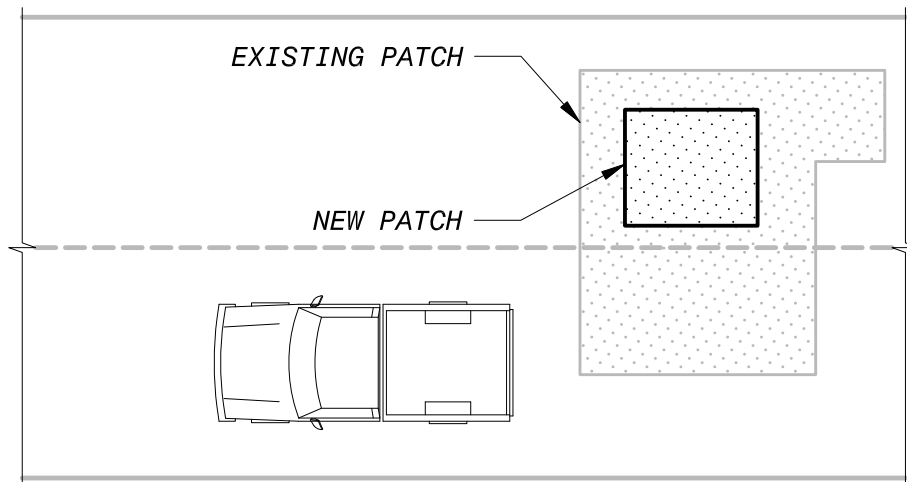

NOT ACCEPTABLE

NOTES

1. EXISTING PAVEMENTS SHALL BE REMOVED TO CLEAN, STRAIGHT LINES PARALLEL AND PERPENDICULAR TO THE FLOW OF TRAFFIC.
2. DO NOT CONSTRUCT PATCHES WITH ANGLED SIDES AND/OR IRREGULAR SHAPES.
3. ALL REPAIRS SHALL BE FULL LANE WIDTH.
4. FOR PATCHES IN ASPHALT, A TACK COAT SHALL BE APPLIED TO ALL EDGES OF THE EXISTING ASPHALT BEFORE PLACING THE NEW PAVEMENT.
5. AFTER PLACING THE NEW ASPHALT, ALL SEAMS (JOINTS) BETWEEN THE NEW AND EXISTING PAVEMENTS SHALL BE SEALED WITH AN ASPHALT TACK COAT OR RUBBERIZED CRACK SEAL MATERIAL.
6. AVOID PATCHES WITHIN PATCHES. IF THIS CANNOT BE AVOIDED, MAKE THE BOUNDARIES OF THE PATCHES COINCIDE.



SARP10
 PAVEMENT REPAIR
 PATCH INSIDE A PATCH
 DETAILS

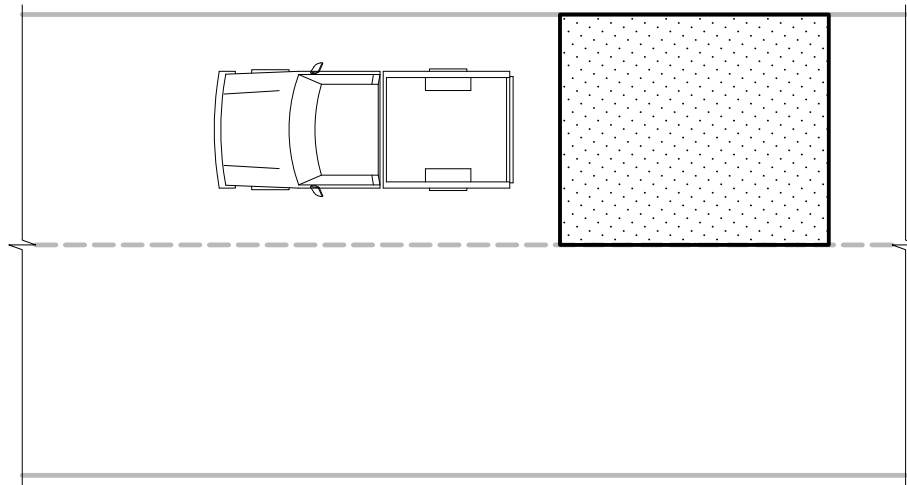

ACCEPTABLE

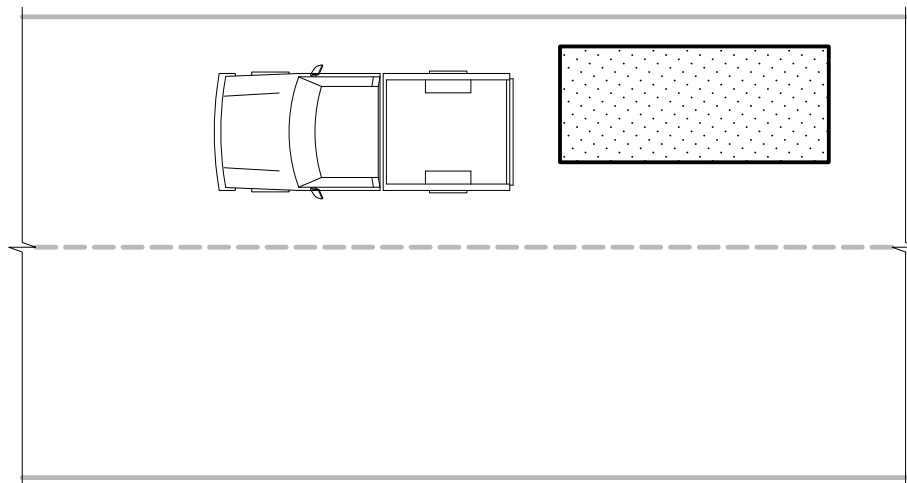

NOT ACCEPTABLE

NOTES

1. EXISTING PAVEMENTS SHALL BE REMOVED TO CLEAN, STRAIGHT LINES PARALLEL AND PERPENDICULAR TO THE FLOW OF TRAFFIC.
2. DO NOT CONSTRUCT PATCHES WITH ANGLED SIDES AND/OR IRREGULAR SHAPES.
3. ALL REPAIRS SHALL BE FULL LANE WIDTH.
4. FOR PATCHES IN ASPHALT, A TACK COAT SHALL BE APPLIED TO ALL EDGES OF THE EXISTING ASPHALT BEFORE PLACING THE NEW PAVEMENT.
5. AFTER PLACING THE NEW ASPHALT, ALL SEAMS (JOINTS) BETWEEN THE NEW AND EXISTING PAVEMENTS SHALL BE SEALED WITH AN ASPHALT TACK COAT OR RUBBERIZED CRACK SEAL MATERIAL.



SARP10
 PAVEMENT REPAIR
 SINGLE LANE
 DETAILS

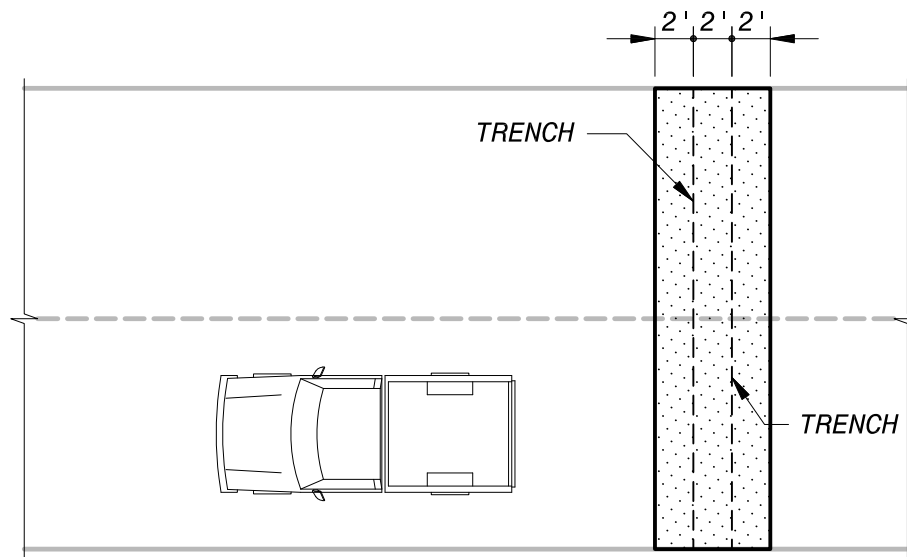

ACCEPTABLE

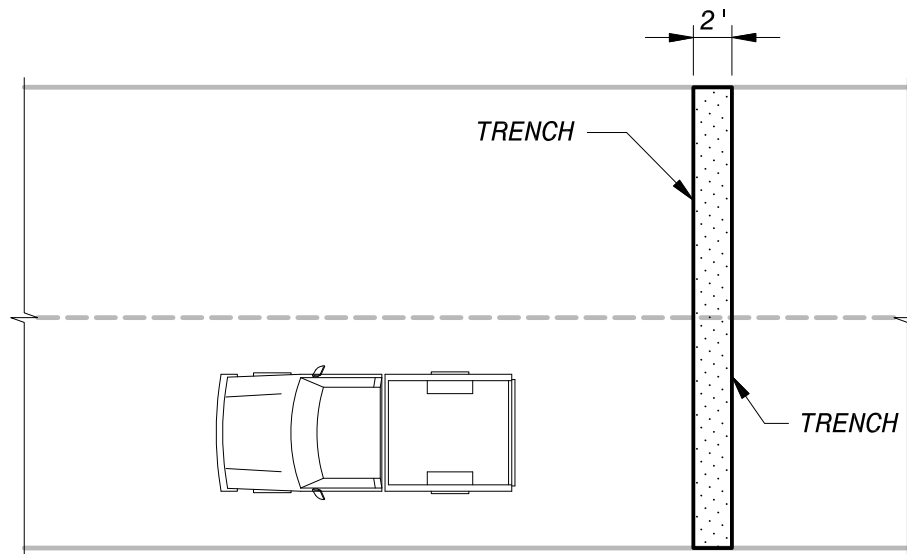

NOT ACCEPTABLE

NOTES

1. EXISTING PAVEMENTS SHALL BE REMOVED TO CLEAN, STRAIGHT LINES PARALLEL AND PERPENDICULAR TO THE FLOW OF TRAFFIC.
2. DO NOT CONSTRUCT PATCHES WITH ANGLED SIDES AND/OR IRREGULAR SHAPES.
3. ALL REPAIRS SHALL BE FULL LANE WIDTH.
4. FOR PATCHES IN ASPHALT, A TACK COAT SHALL BE APPLIED TO ALL EDGES OF THE EXISTING ASPHALT BEFORE PLACING THE NEW PAVEMENT.
5. AFTER PLACING THE NEW ASPHALT, ALL SEAMS (JOINTS) BETWEEN THE NEW AND EXISTING PAVEMENTS SHALL BE SEALED WITH AN ASPHALT TACK COAT OR RUBBERIZED CRACK SEAL MATERIAL.
6. TRAVERSE PATCHES SHALL BE OVERLAID ACROSS THE ENTIRE STREET WIDTH FOR A DISTANCE OF TWO (2) FEET MINIMUM ON ALL SIDES OF THE TRENCH.



SARP10
 PAVEMENT REPAIR
 TRAVERSE PATCHES
 DETAILS

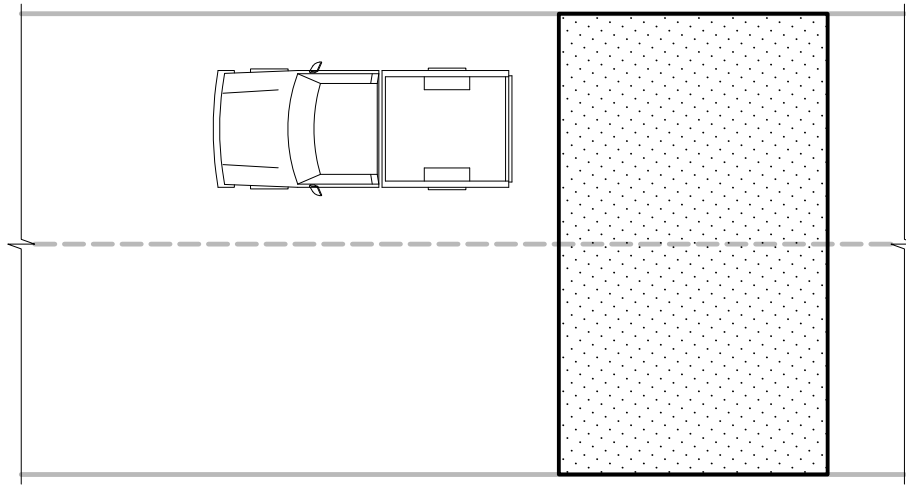

ACCEPTABLE

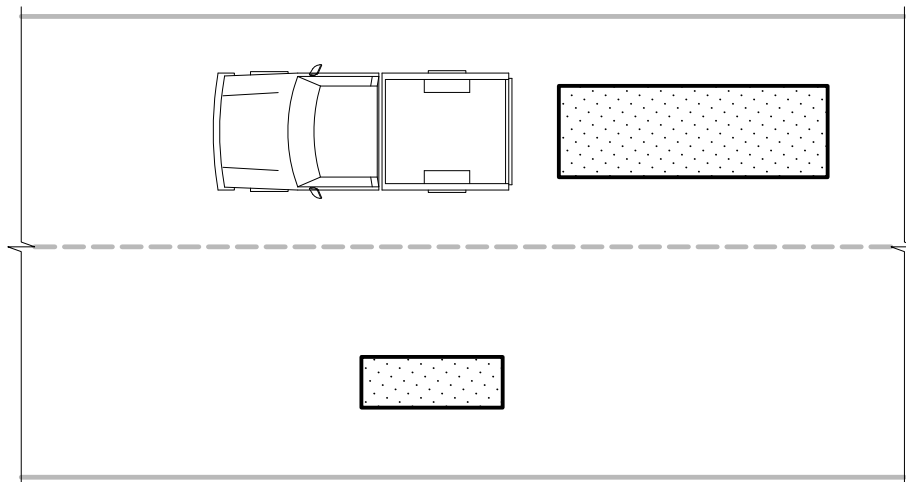

NOT ACCEPTABLE

NOTES

1. EXISTING PAVEMENTS SHALL BE REMOVED TO CLEAN, STRAIGHT LINES PARALLEL AND PERPENDICULAR TO THE FLOW OF TRAFFIC.
2. DO NOT CONSTRUCT PATCHES WITH ANGLED SIDES AND/OR IRREGULAR SHAPES.
3. ALL REPAIRS SHALL BE FULL LANE WIDTH.
4. FOR PATCHES IN ASPHALT, A TACK COAT SHALL BE APPLIED TO ALL EDGES OF THE EXISTING ASPHALT BEFORE PLACING THE NEW PAVEMENT.
5. AFTER PLACING THE NEW ASPHALT, ALL SEAMS (JOINTS) BETWEEN THE NEW AND EXISTING PAVEMENTS SHALL BE SEALED WITH AN ASPHALT TACK COAT OR RUBBERIZED CRACK SEAL MATERIAL.
6. TRAVERSE PATCHES SHALL BE OVERLAID ACROSS THE ENTIRE STREET WIDTH FOR A DISTANCE OF TWO (2) FEET MINIMUM ON ALL SIDES OF THE TRENCH.
7. DO NOT ALLOW THE EDGES OF PATCHES TO FALL IN EXISTING WHEEL PATHS.
8. THE EDGES OF PATCHES PARALLEL TO THE DIRECTION OF TRAFFIC SHALL BE LIMITED TO THE BOUNDARIES OF LANES OR TO THE CENTERLINE OF TRAVEL LANES.



SARP10
 PAVEMENT REPAIR
 WHEEL PATH
 DETAILS

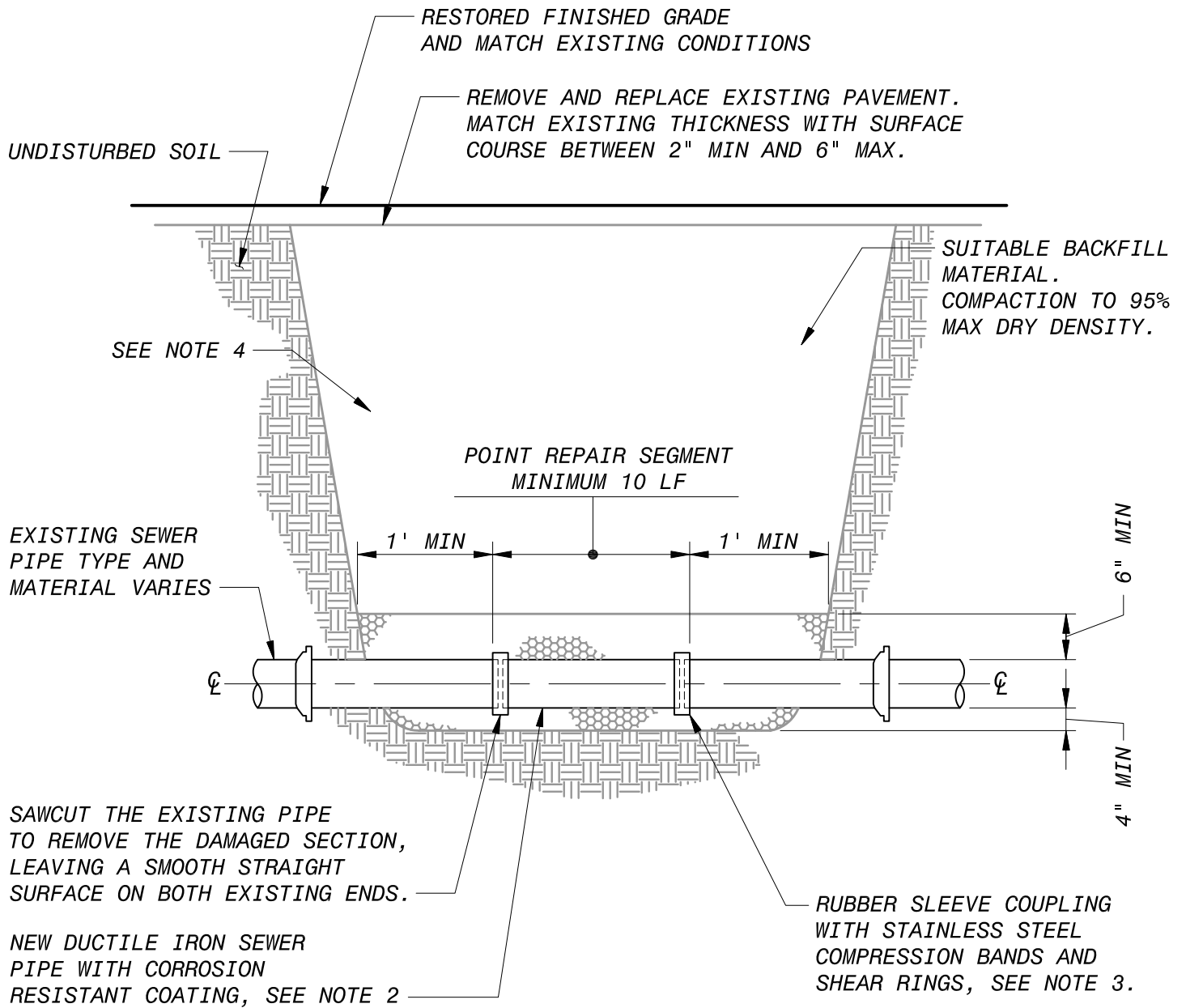

NOTES

1. CONSULT WITH SARP10 CONSTRUCTION MANAGER BEFORE MAKING REPAIRS REQUIRING MORE THAN 10 LF.
2. INSTALL NEW DUCTILE IRON SEWER PIPE, IN ACCORDANCE WITH CITY OF MEMPHIS STANDARD CONSTRUCTION SPECIFICATION SECTION 02530-SEWER PIPE INSTALLATION.
3. INSTALL FERNCO SERIES 5000RC SHIELDED COUPLINGS WITH NUT AND BOLT CLAMP, MISSION "FLEX-SEAL" ADJUSTABLE SHIELDED REPAIR COUPLINGS, OR APPROVED EQUAL.
4. REMOVE EXCAVATED MATERIAL UNDER PAVED SURFACES AND BACKFILL WITH CRUSHED LIMESTONE OR RECYCLED CRUSHED CONCRETE PER CITY OF MEMPHIS STANDARD SPECIFICATIONS.



SARP10

**SANITARY
SEWER POINT REPAIR**

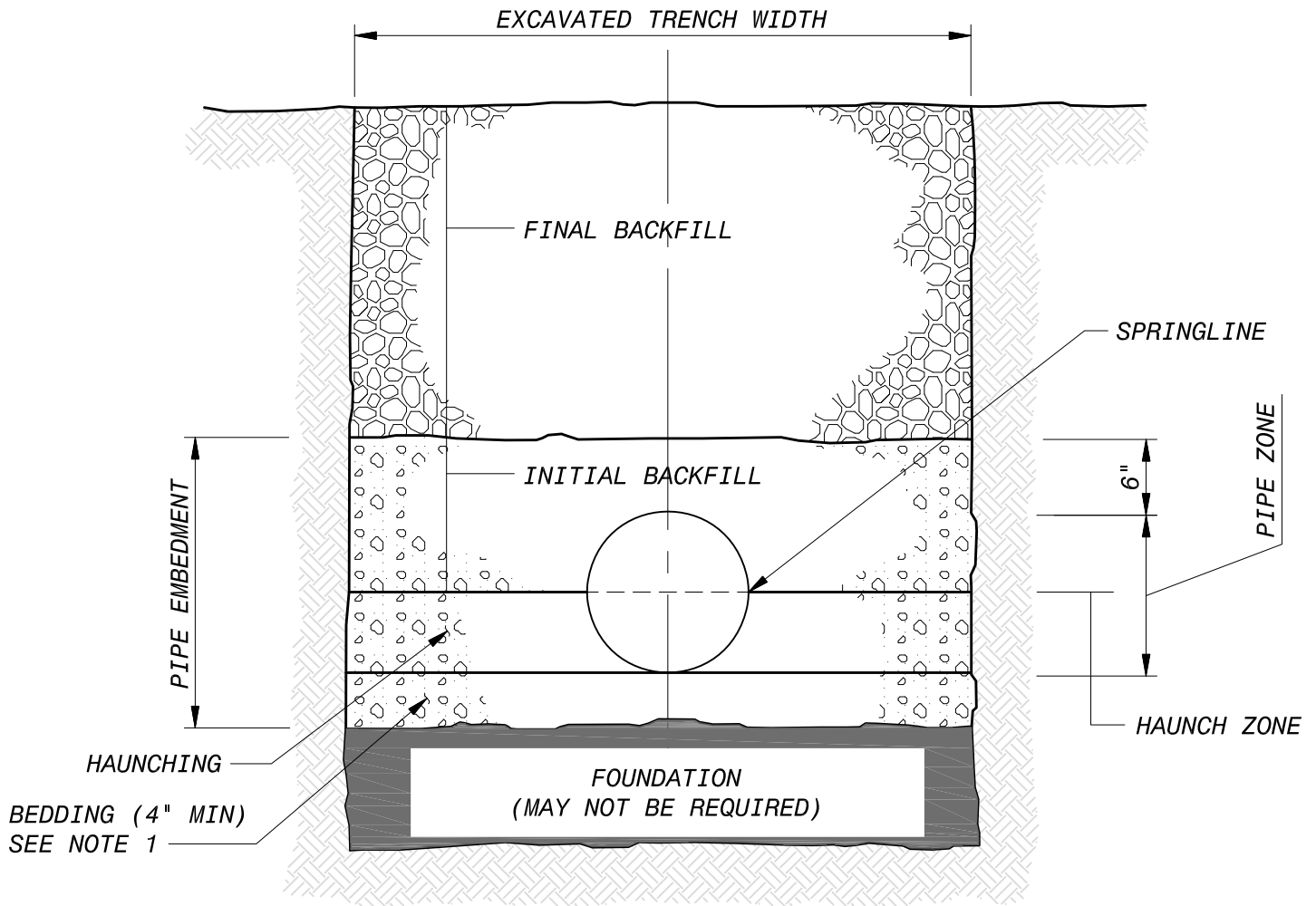

FIGURE 1

TRENCH CROSS SECTION SHOWING TERMINOLOGY

NOTES

1. INSTALL CRUSHED LIMESTONE ASTM D-448-54 TABLE 1, #67 FOR BEDDING AND HAUNCHING MATERIAL. THE QUANTITY OF CRUSHED LIMESTONE FOR BEDDING AND HAUNCHING IS PART OF THE "SEWER POINT REPAIR" LINE ITEM AND NO SEPARATE PAYMENT WILL BE MADE.
2. INSTALL EITHER CRUSHED LIMESTONE OR RECYCLED CRUSHED CONCRETE FOR INITIAL BACKFILL AND FINAL BACKFILL PER CITY OF MEMPHIS SPECIFICATIONS.



SARP10

TRENCH CROSS SECTION
SHOWING TERMINOLOGY

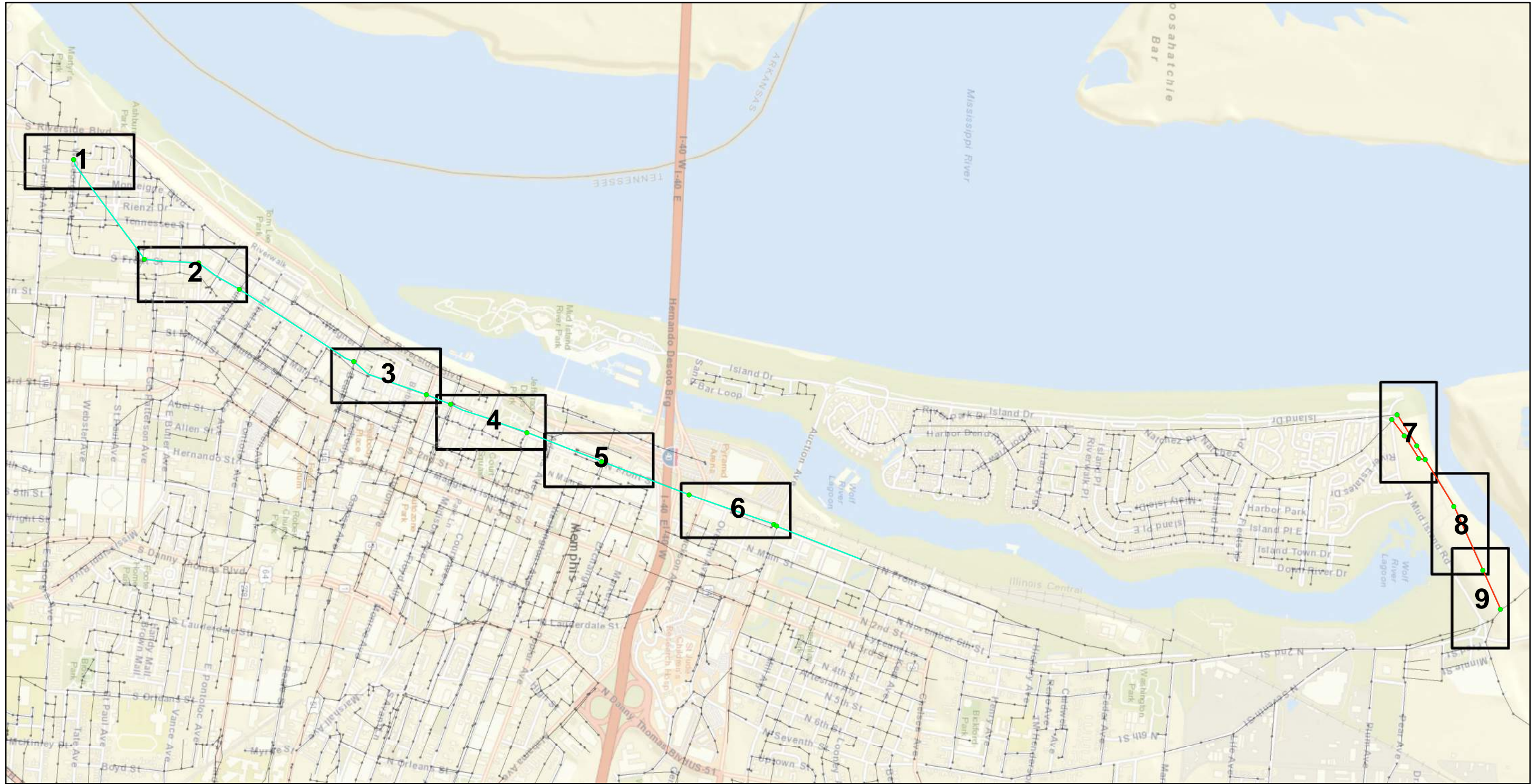

Legend

- Rehab Manhole
- Mud Island to CIPP
- Front St Interceptor (No Rehab)
- Gravity Main (No Rehab)
- Manhole (No Rehab)
- Sheet Boundary

FRONT STREET & MUD ISLAND Rehabilitation Project



Legend

Manhole Rehab

- | | |
|---|-----------------------------------|
| ● Standard Structure, Coat Entire Manhole | ● Manhole (No Rehab) |
| ● Standard Structure, Coat Manhole to Water Level | — Front St Interceptor (No Rehab) |
| ■ Special Structure*, Coat to Water Level | — Gravity Main (No Rehab) |
| | — Mud Island Interceptor (CIPP) |

*Plan Drawings for all Special Structures are included in bid package for reference

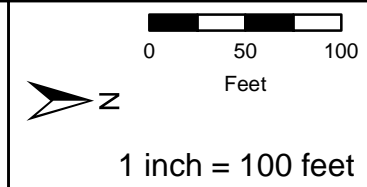

FRONT STREET & MUD ISLAND Interceptor Rehab

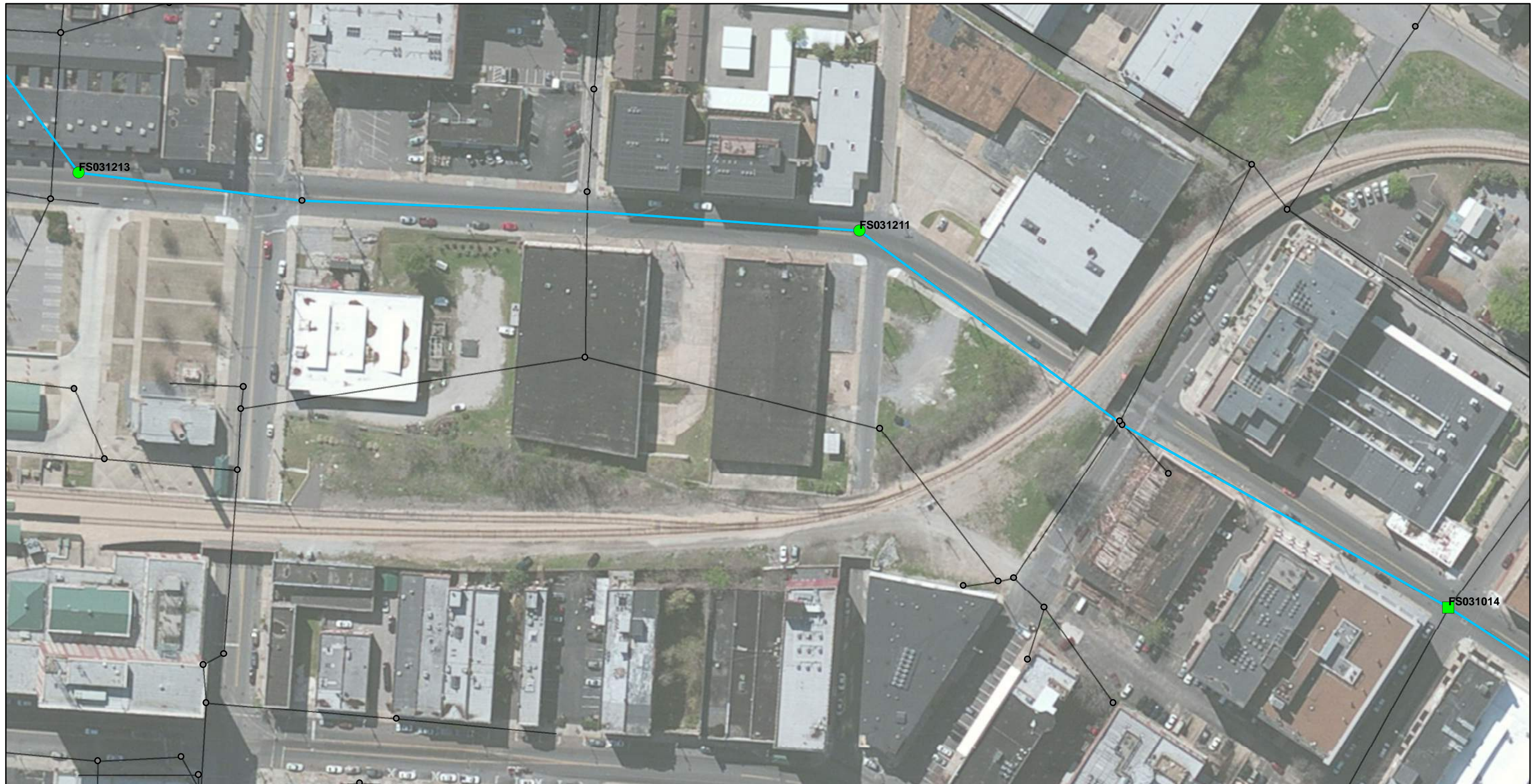

Legend

Manhole Rehab

- | | |
|--|---|
| ● Standard Structure, Coat Entire Manhole | — Mud Island Interceptor (CIPP) |
| ● Standard Structure, Coat Manhole to Water Level | ● Manhole (No Rehab) |
| ■ Special Structure*, Coat to Water Level | — Front St Interceptor (No Rehab) |
| | — Gravity Main (No Rehab) |

*Plan Drawings for all Special Structures are included in bid package for reference

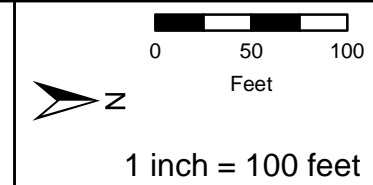

FRONT STREET & MUD ISLAND Interceptor Rehab

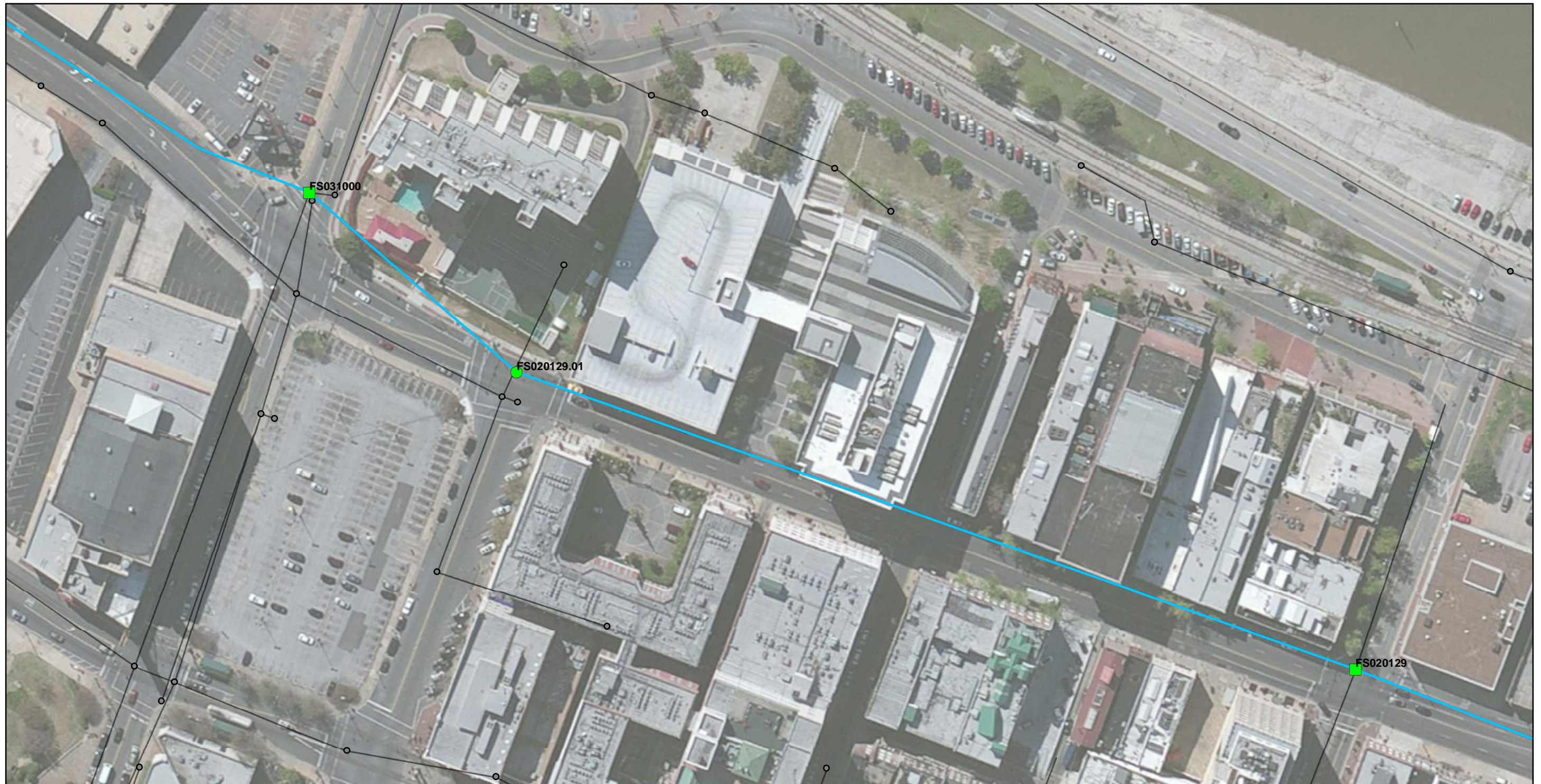

Legend

Manhole Rehab

- Standard Structure, Coat Entire Manhole
- Standard Structure, Coat Manhole to Water Level
- Special Structure*, Coat to Water Level
- Mud Island Interceptor (CIPP)
- Front St Interceptor (No Rehab)
- Gravity Main (No Rehab)
- Manhole (No Rehab)

*Plan Drawings for all Special Structures are included in bid package for reference

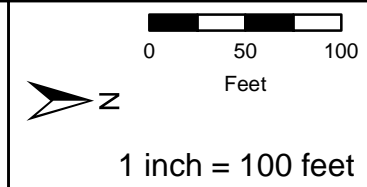

FRONT STREET & MUD ISLAND Interceptor Rehab

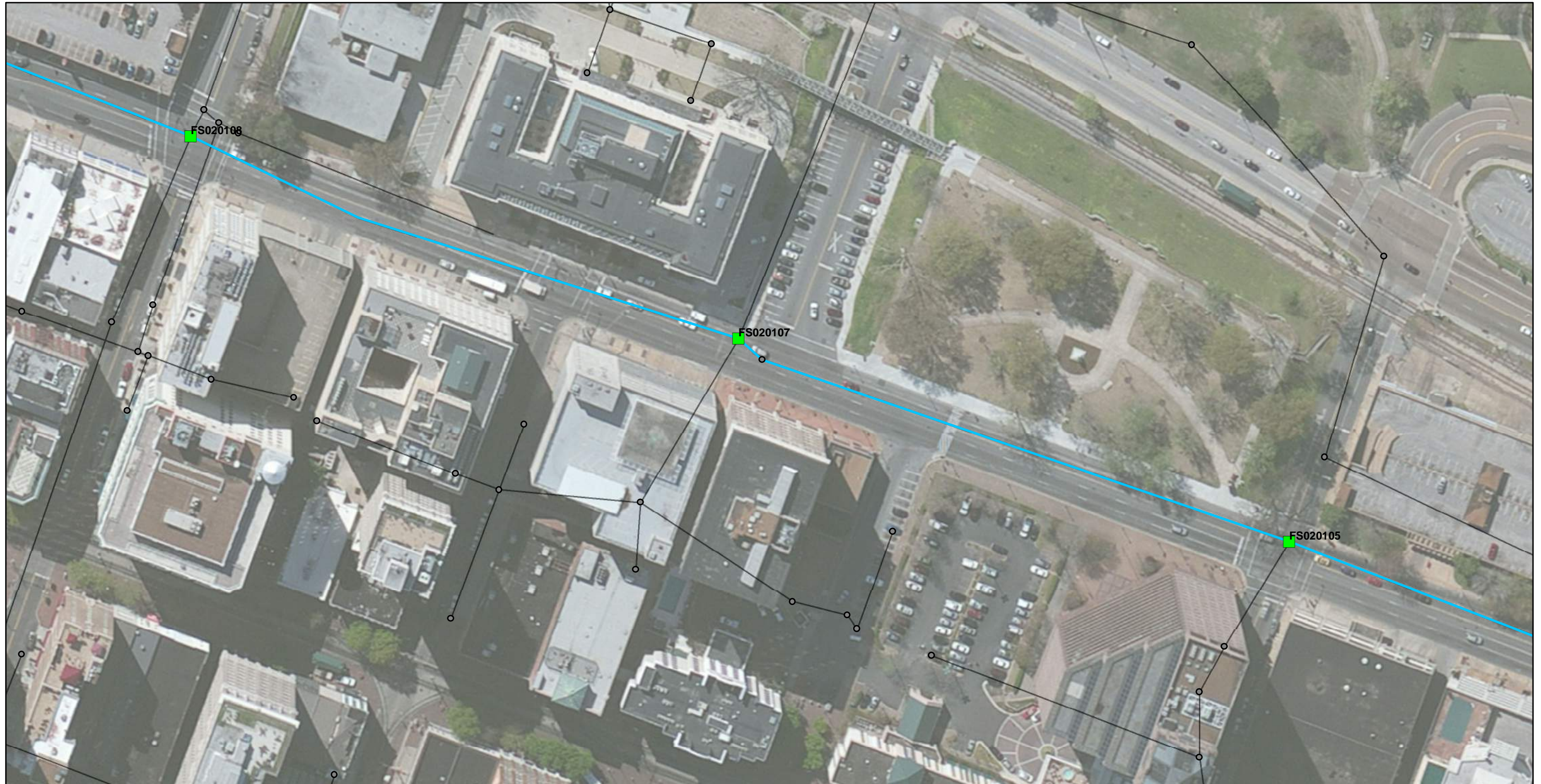

Legend

Manhole Rehab

- | | |
|--|---|
| ● Standard Structure, Coat Entire Manhole | — Mud Island Interceptor (CIPP) |
| ● Standard Structure, Coat Manhole to Water Level | ● Manhole (No Rehab) |
| ■ Special Structure*, Coat to Water Level | — Front St Interceptor (No Rehab) |
| | — Gravity Main (No Rehab) |

*Plan Drawings for all Special Structures are included in bid package for reference

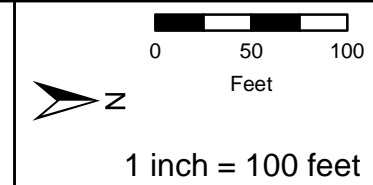

FRONT STREET & MUD ISLAND Interceptor Rehab

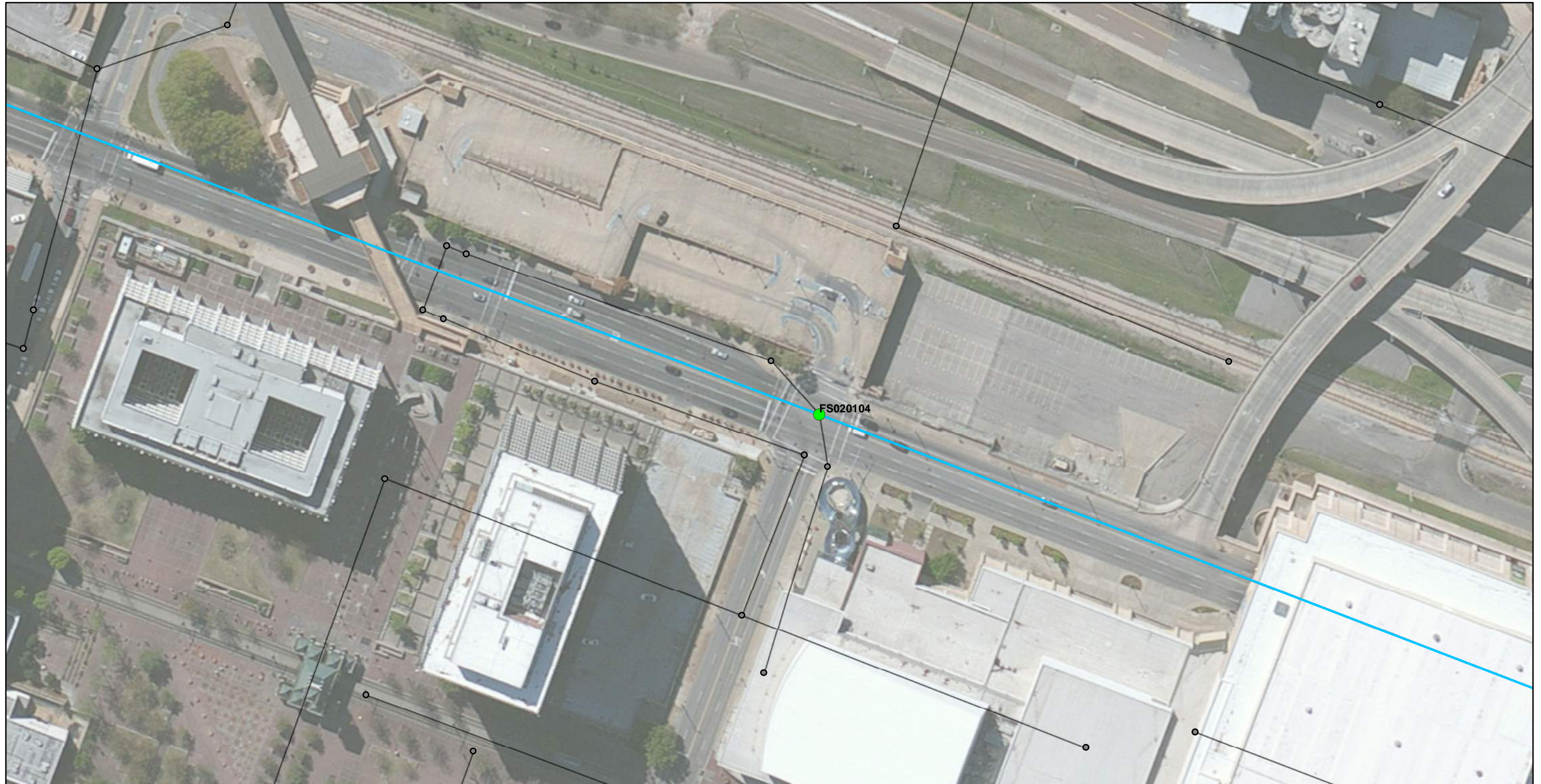

Legend

Manhole Rehab

- Standard Structure, Coat Entire Manhole
- Standard Structure, Coat Manhole to Water Level
- Special Structure*, Coat to Water Level
- Mud Island Interceptor (CIPP)
- Front St Interceptor (No Rehab)
- Gravity Main (No Rehab)
- Manhole (No Rehab)

*Plan Drawings for all Special Structures are included in bid package for reference

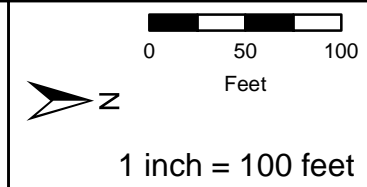

FRONT STREET & MUD ISLAND Interceptor Rehab



Legend

Manhole Rehab

- Standard Structure, Coat Entire Manhole
- Standard Structure, Coat Manhole to Water Level
- Special Structure*, Coat to Water Level
- Mud Island Interceptor (CIPP)
- Front St Interceptor (No Rehab)
- Gravity Main (No Rehab)
- Manhole (No Rehab)

*Plan Drawings for all Special Structures are included in bid package for reference

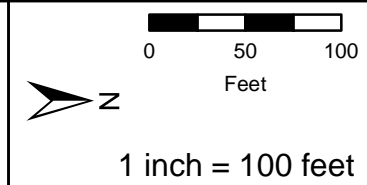

FRONT STREET & MUD ISLAND Interceptor Rehab



Legend

Manhole Rehab

- Standard Structure, Coat Entire Manhole
- Standard Structure, Coat Manhole to Water Level
- Special Structure*, Coat to Water Level
- Mud Island Interceptor (CIPP)
- Manhole (No Rehab)
- Front St Interceptor (No Rehab)
- Gravity Main (No Rehab)

*Plan Drawings for all Special Structures are included in bid package for reference

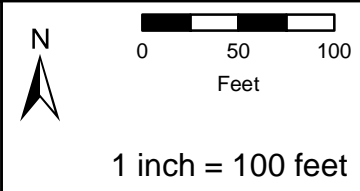

FRONT STREET & MUD ISLAND Interceptor Rehab



Legend

Manhole Rehab

- Standard Structure, Coat Entire Manhole
- Standard Structure, Coat Manhole to Water Level
- Special Structure*, Coat to Water Level

- Mud Island Interceptor (CIPP)
- Manhole (No Rehab)
- Front St Interceptor (No Rehab)
- Gravity Main (No Rehab)



*Plan Drawings for all Special Structures are included in bid package for reference

Page 8 of 9



0 50 100
Feet

1 inch = 100 feet

BLACK & VEATCH
Building a world of difference.

FRONT STREET & MUD ISLAND Interceptor Rehab

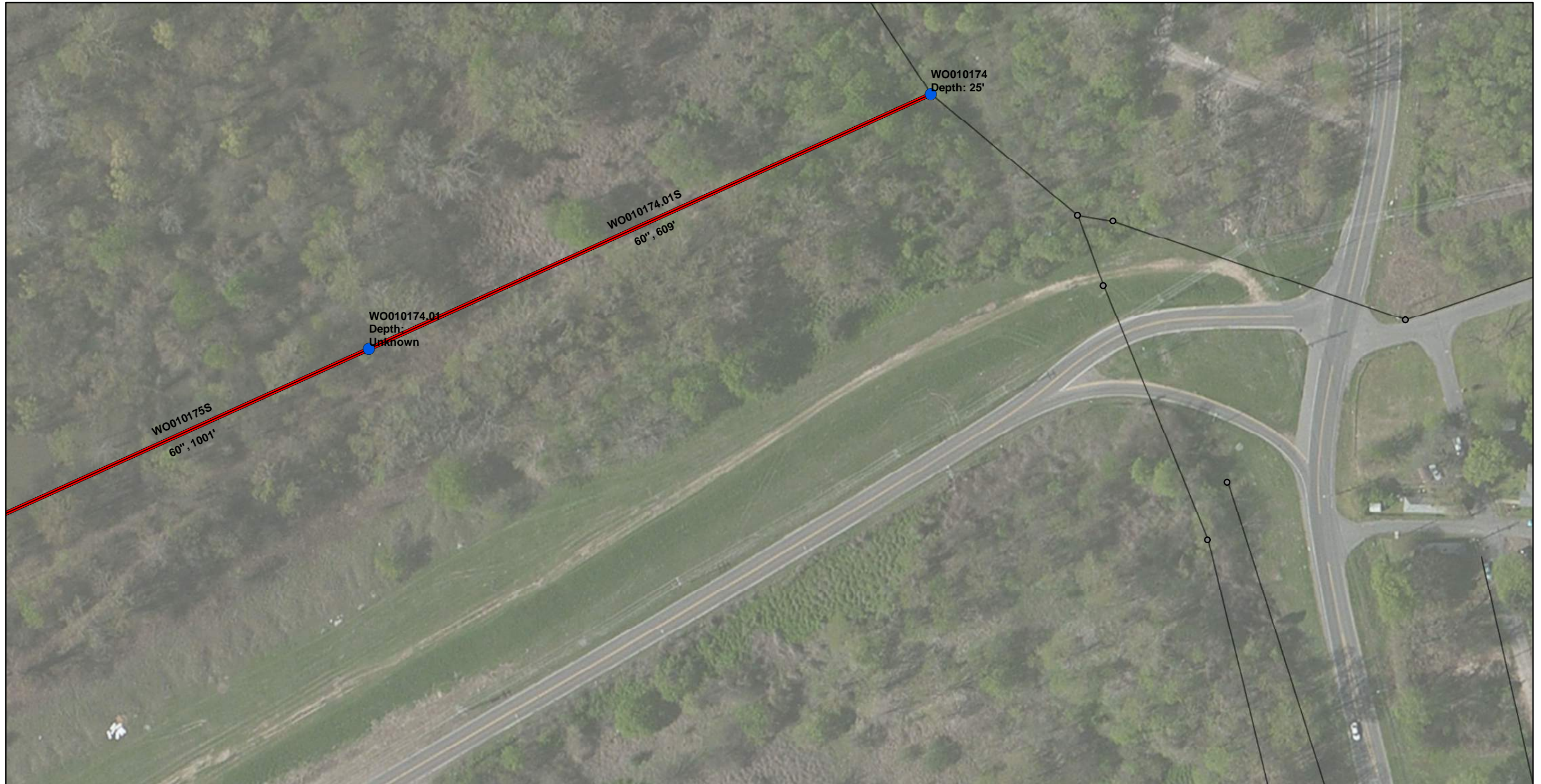

Legend

Manhole Rehab

- Standard Structure, Coat Entire Manhole
- Standard Structure, Coat Manhole to Water Level
- Special Structure*, Coat to Water Level

- Mud Island Interceptor (CIPP)
- Manhole (No Rehab)
- Front St Interceptor (No Rehab)
- Gravity Main (No Rehab)

*Plan Drawings for all Special Structures are included in bid package for reference

Page 9 of 9

N

0 50 100
Feet

1 inch = 100 feet

BLACK & VEATCH
Building a world of difference.

**FRONT STREET
& MUD ISLAND
Interceptor Rehab**

Alignment of intercepting sewer
 0+23.25 R.R. of Stn. 57+08.83

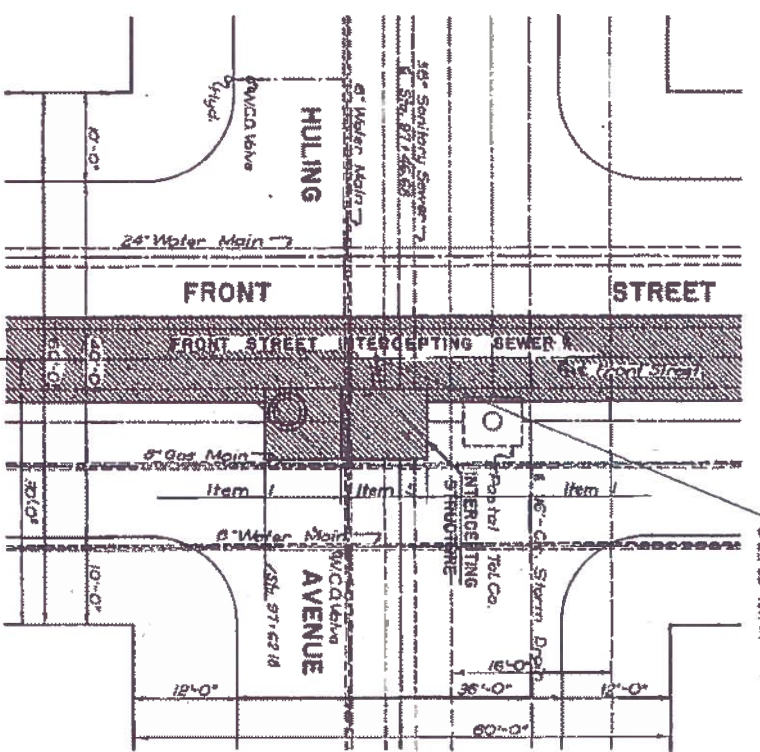

Horizontal bore are to be
 bent both ways around
 corners as follows:
 1/4" - 1'-6"
 1/4" - 1'-0"
 1/4" - 1'-0"
 1/4" - 1'-0"
 1/4" - 1'-0"

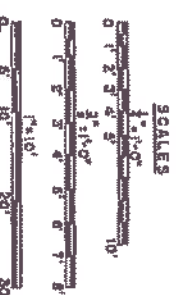
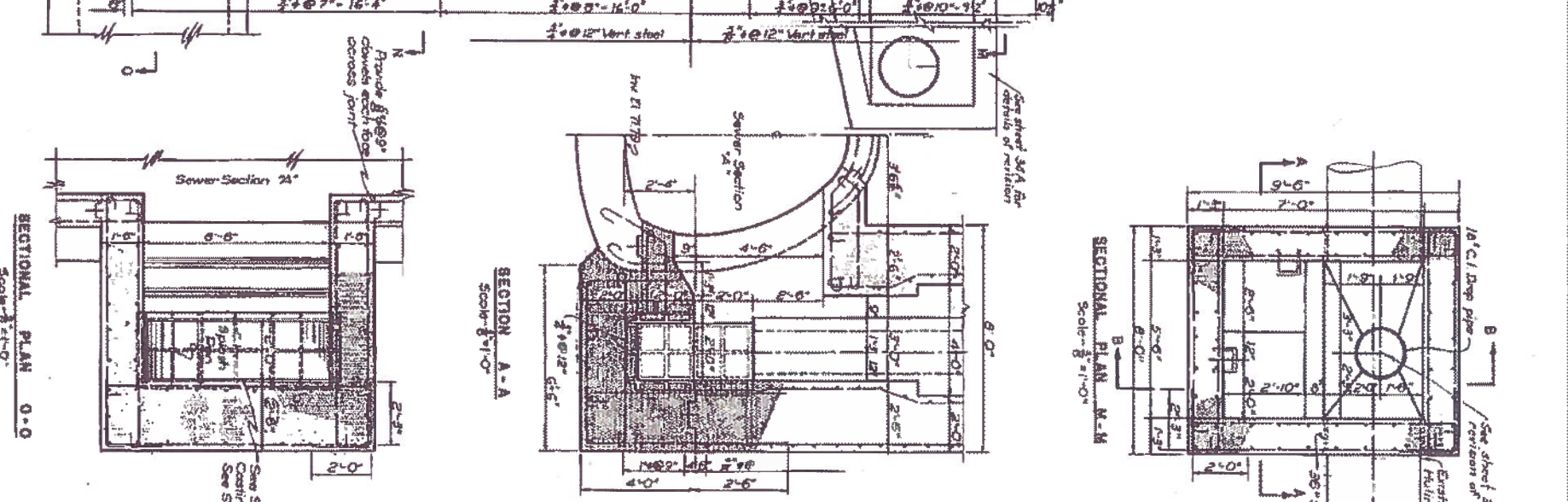
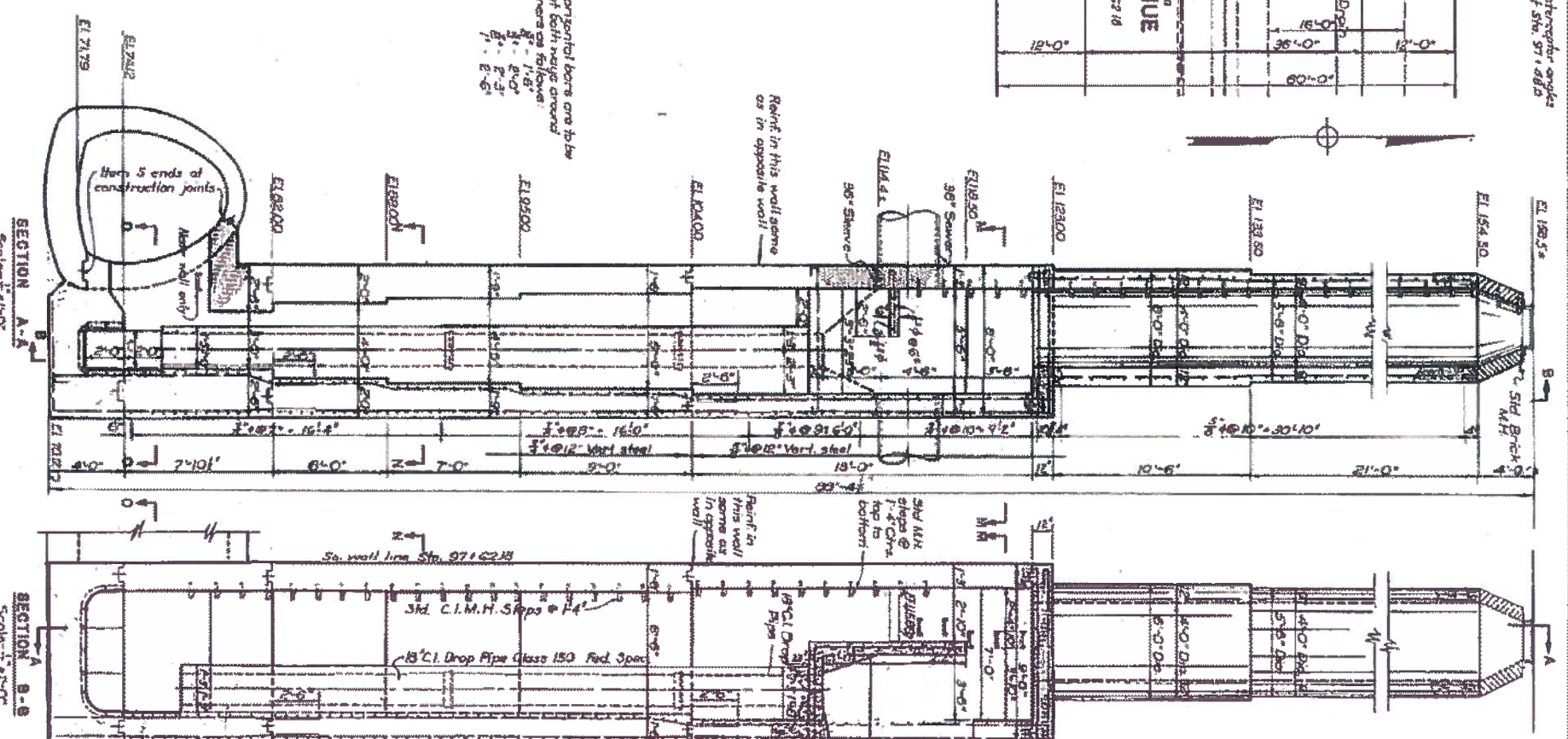

APPROVED:
 CITY ENGINEERING DEPARTMENT
 DATE: Oct 11, 1957
 BLACK & VEATCH
 CIVIL ENGINEERS
 1100 NORTH
 SECOND ST. ST. LOUIS, MO.
 CONTRACT SECTION III ITEM 5
**FRONT STREET INTERCEPTING SEWER
 MEMPHIS, TENNESSEE**
 W. B. FOWLER, CITY ENGINEER
 BLACK & VEATCH, CIVIL ENGINEERS
**INTERCEPTING STRUCTURE
 HULING AVENUE**

REVISED SHEET NO.
 FS-3
 139

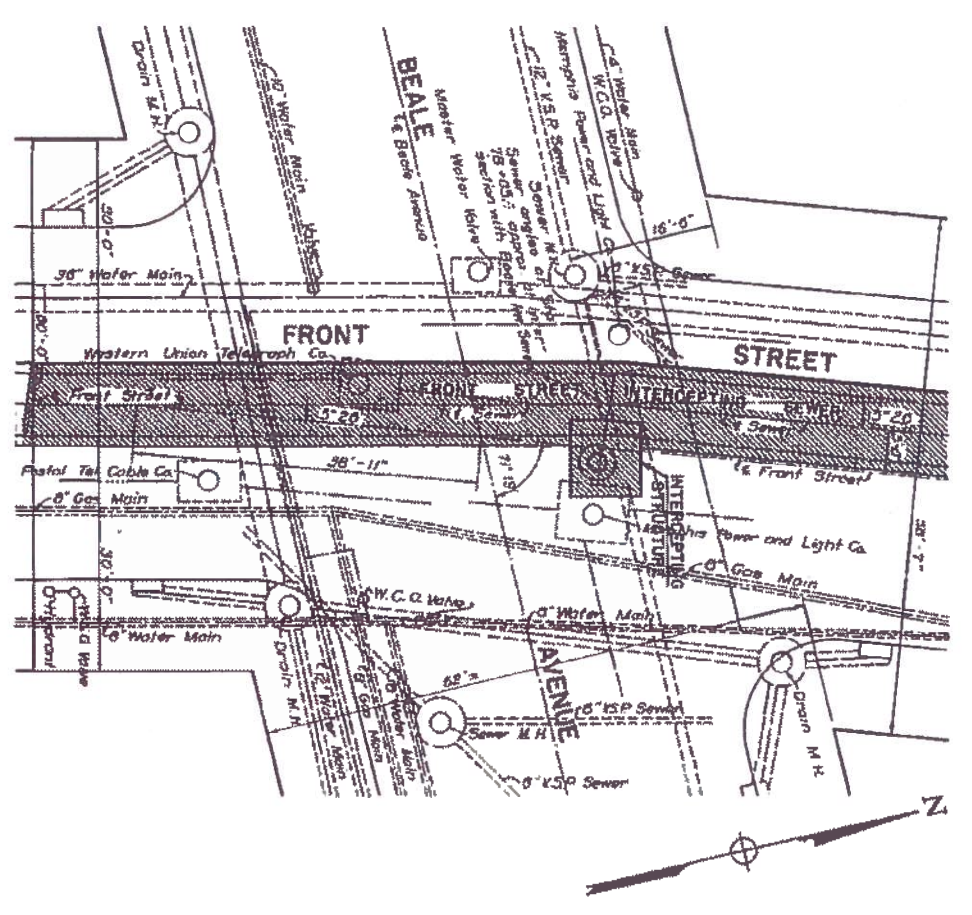

Note: See sheet No. 324 for revised location plan and subsequent changes in location of sewer entering the structure. All details on this sheet drop pipe, manhole steps, surples, etc. and the intercepting structure remain as originally planned.

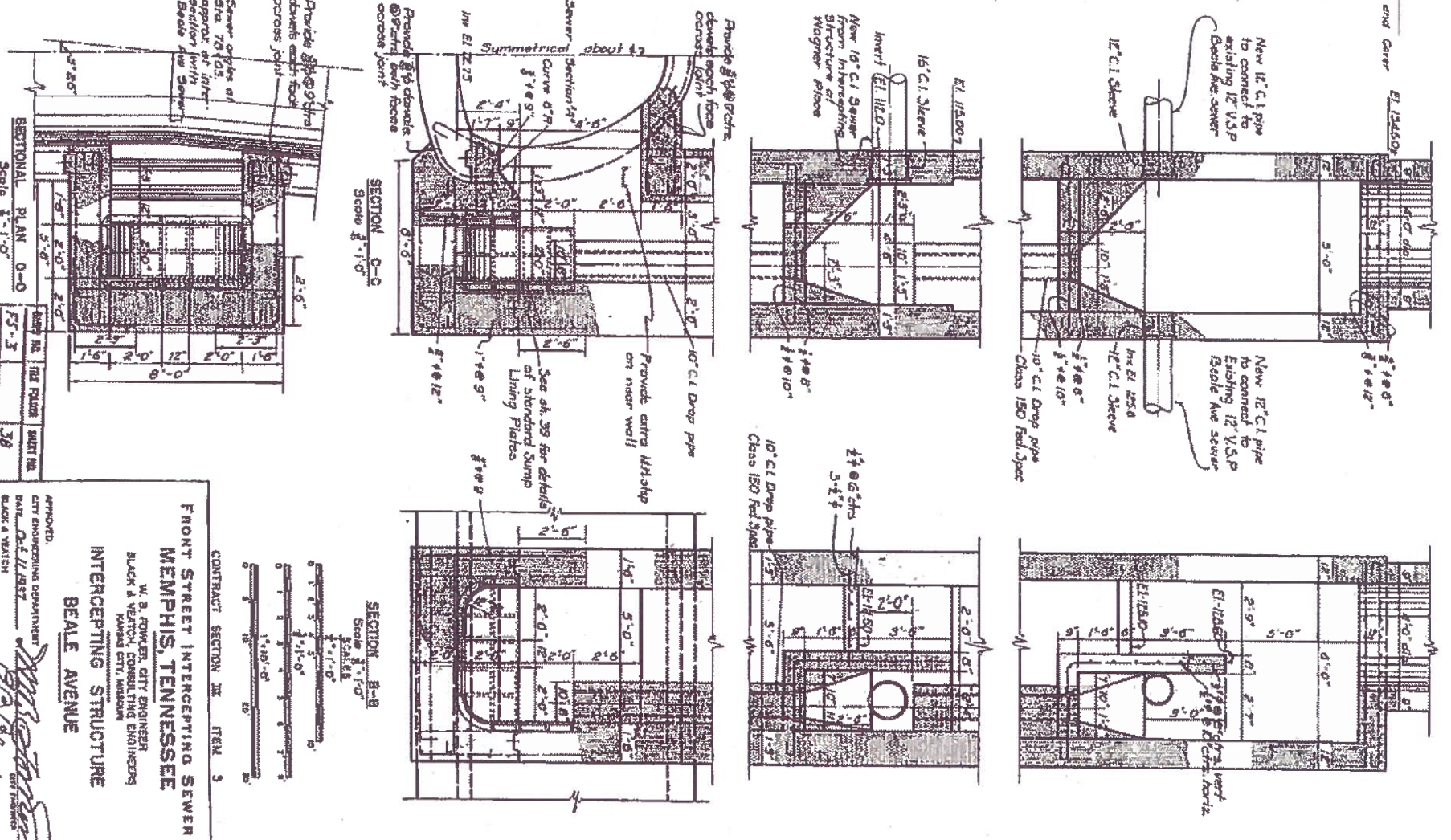
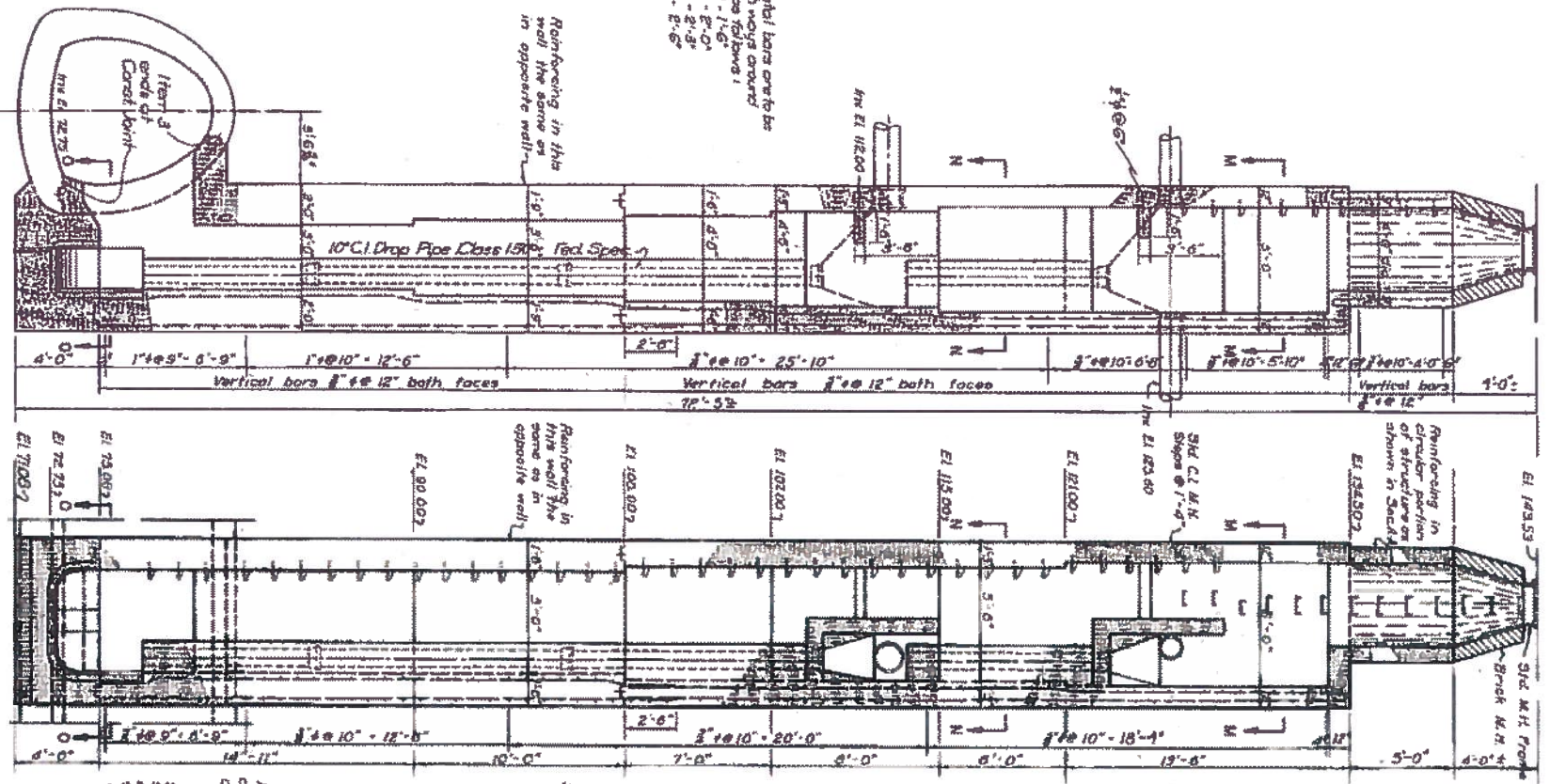
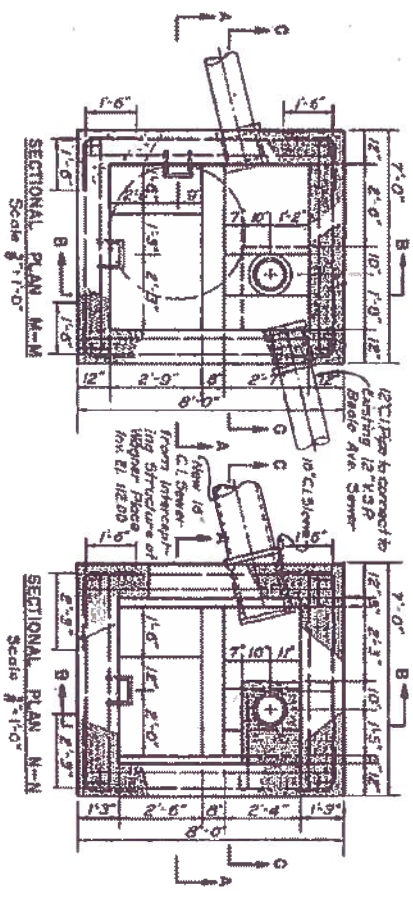

APPROVED:
CITY ENGINEERING DEPARTMENT
DATE: Oct 11, 1937
BLACK & VEATCH
DART, DILL, BART
MEMPHIS, TENNESSEE

FRONT STREET INTERCEPTING SEWER
MEMPHIS, TENNESSEE
W. B. ROWLER, CITY ENGINEER
BLACK & VEATCH CONSULTING ENGINEERS
MEMPHIS, TENNESSEE

INTERCEPTING STRUCTURE
BEALE AVENUE

CONTRACT SECTION III ITEM 3

NO. 324 SHEET 32 OF 33

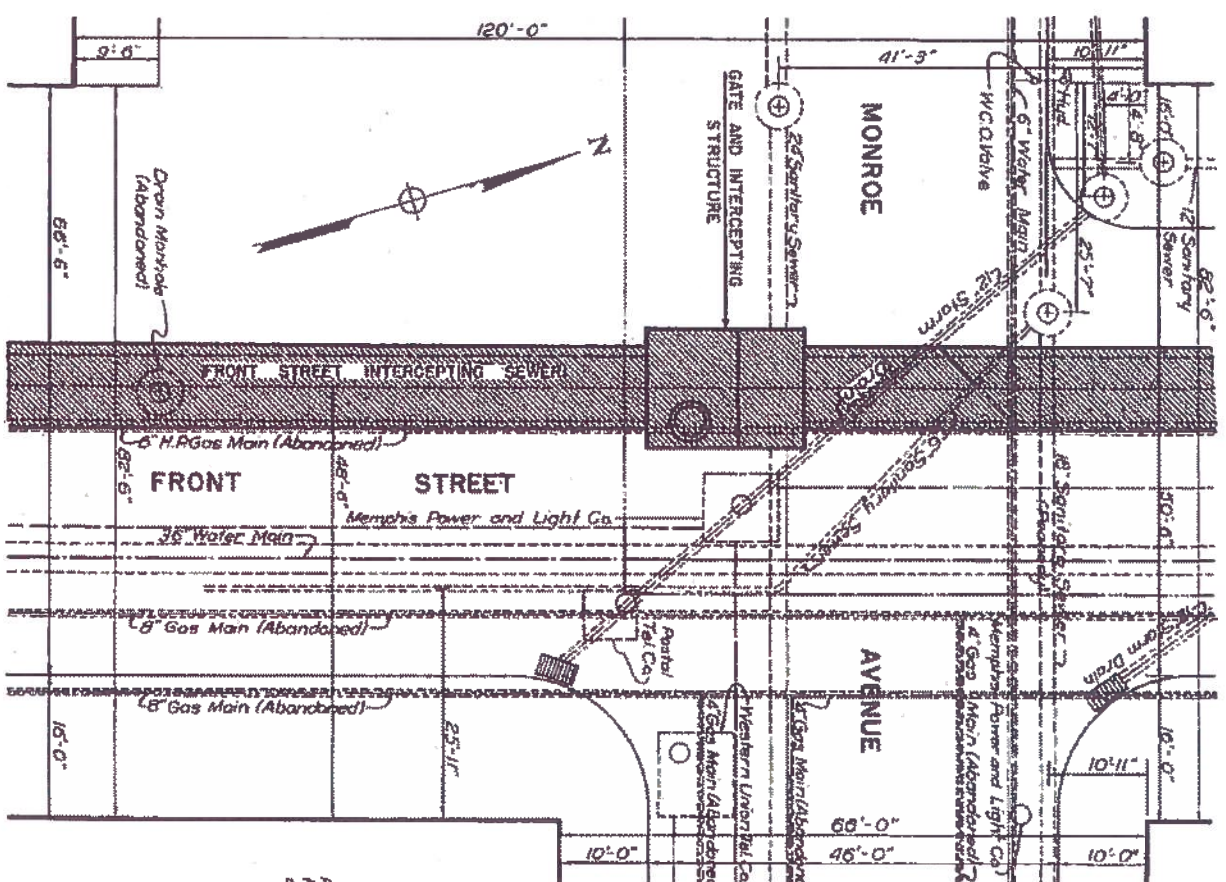

LOCATION PLAN
Scale 1" = 10'

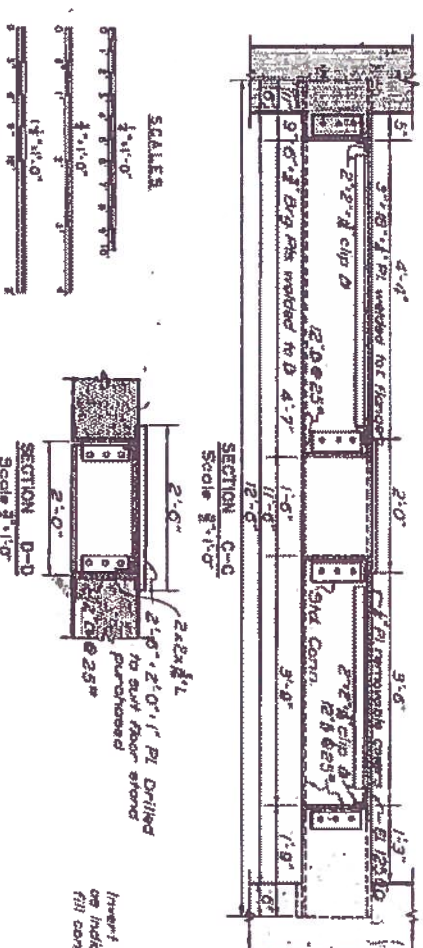

SECTION C-C
Scale 3/4" = 1'-0"

SECTION D-D
Scale 3/4" = 1'-0"

GATE SHAFT COVER DETAILS

SCALES

Horizontal bars are to be bent both ways around corners as follows:
 1'-0" - 1'-0"
 1'-0" - 2'-0"
 1'-0" - 2'-0"
 1'-0" - 2'-0"
 1'-0" - 2'-0"

Reinforcing in this wall the same as in opposite outside wall.

Note: Manhole steps shown in section A-A to be located on east wall.

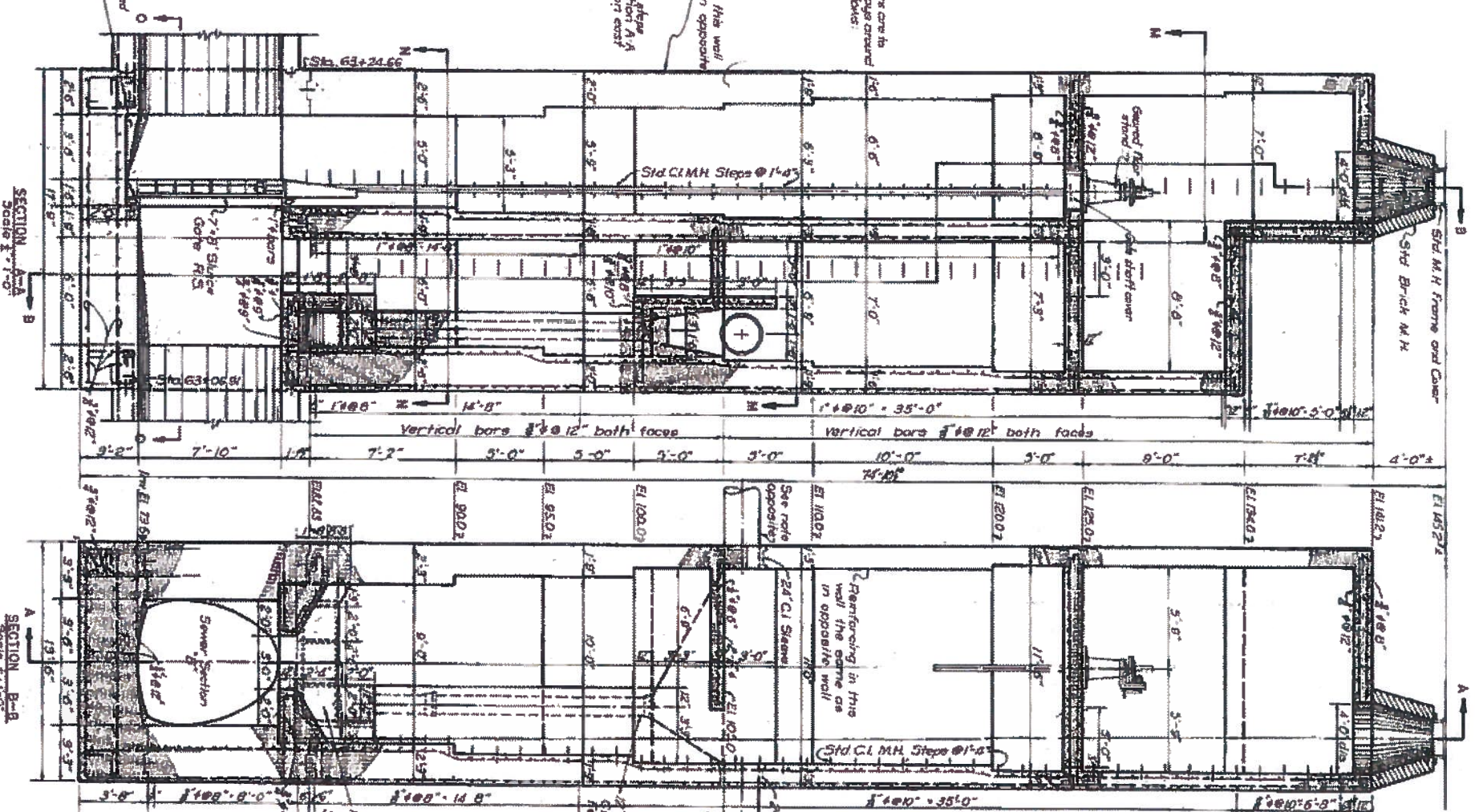

SECTION A-A
Scale 3/4" = 1'-0"

SECTION B-B
Scale 3/4" = 1'-0"

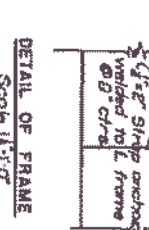

DETAIL OF FRAME
Scale 1/2" = 1'-0"

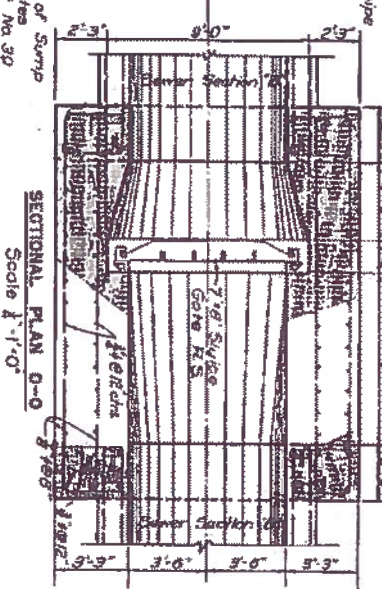

SECTIONAL PLAN B-B
Scale 1/2" = 1'-0"

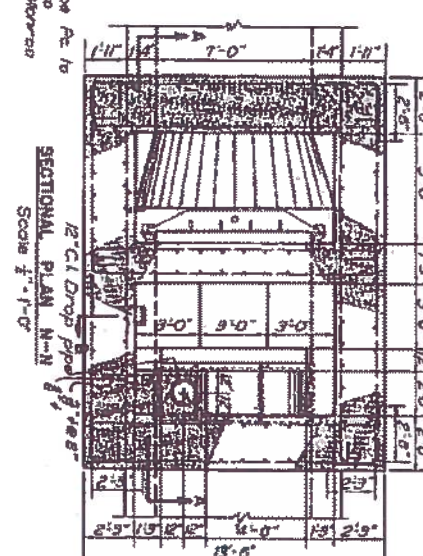

SECTIONAL PLAN M-M
Scale 1/2" = 1'-0"

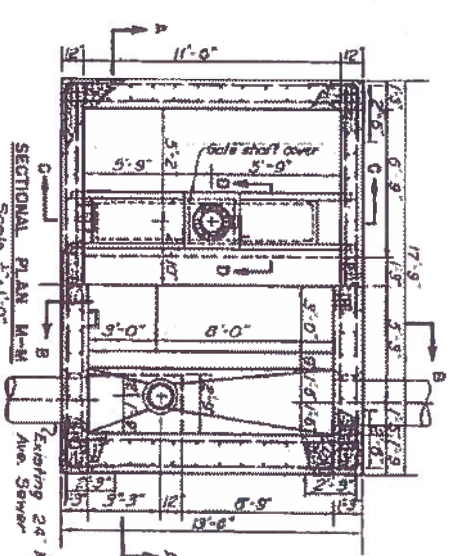

SECTIONAL PLAN N-N
Scale 1/2" = 1'-0"

CONTRACT SECTION X ITEM 7
FRONT STREET INTERCEPTING SEWER
MEMPHIS, TENNESSEE
 W. B. REMPEL, CITY ENGINEER
 BLACK & VEATCH, CONSULTING ENGINEERS
GATE AND INTERCEPTING STRUCTURE
MONROE AVENUE

APPROVED:
 CITY ENGINEERING DEPARTMENT
 DATE: Oct 11, 1937
 MADE & CHECKED
 DATE: Oct 11, 1937
 SHEET 28 OF 38

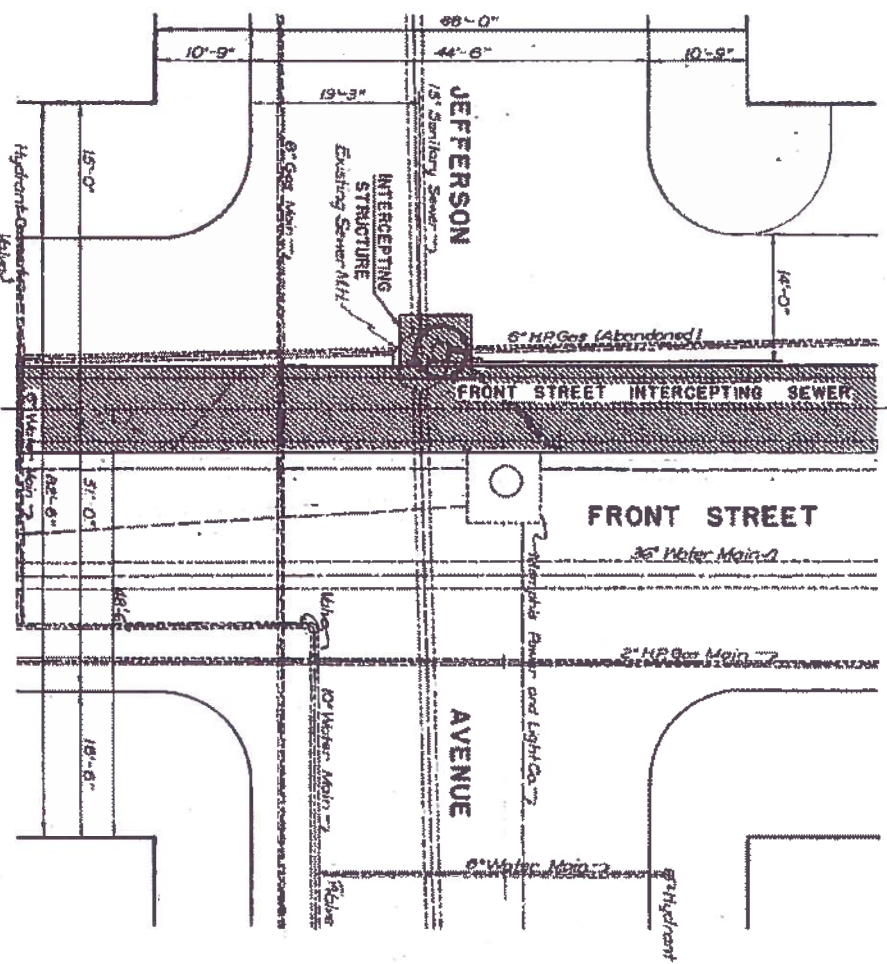

LOCATION PLAN
Scale-1\"/>

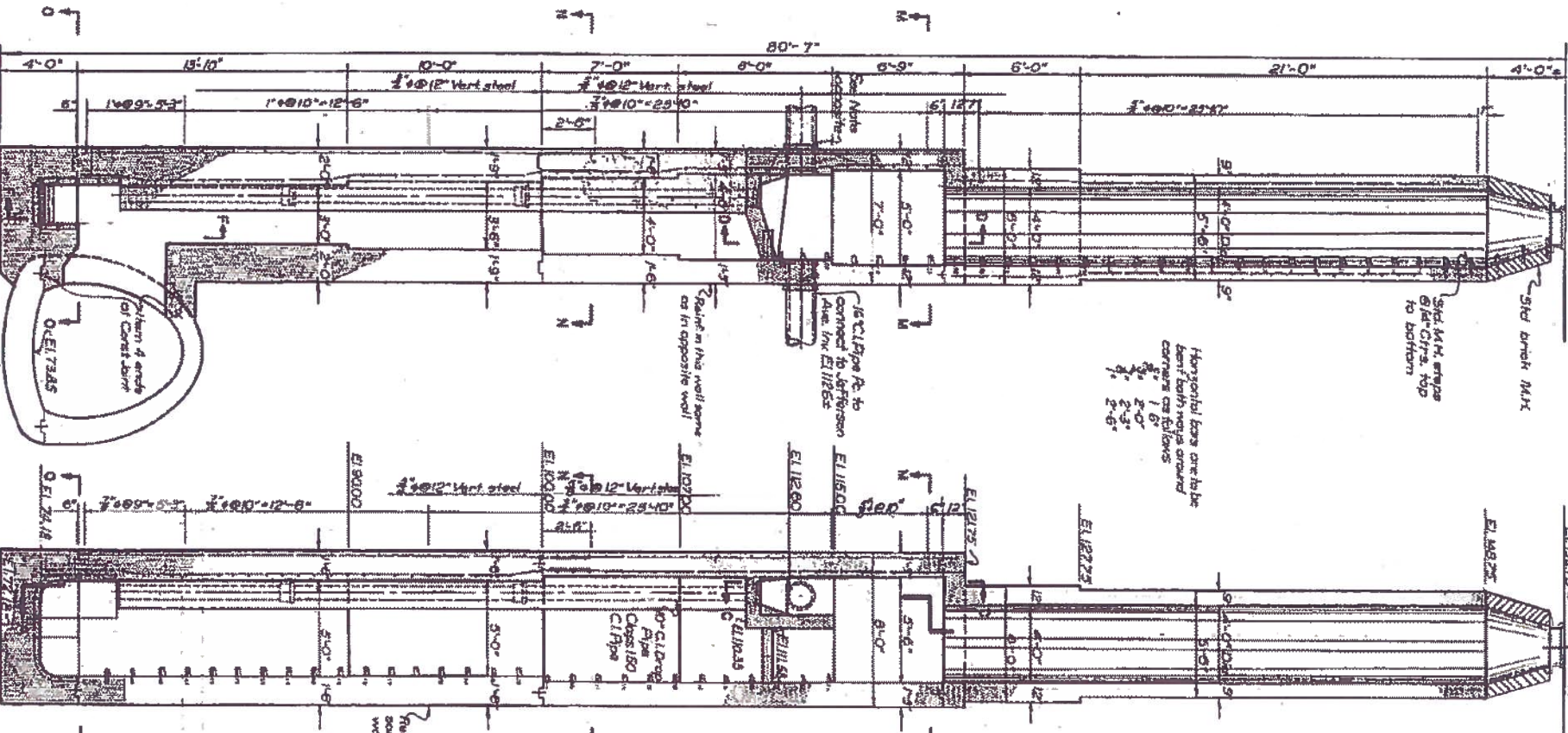
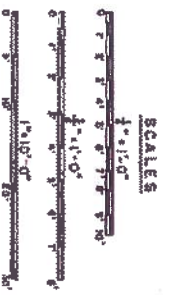

SECTION A-A
Scale-1\"/>

SECTION B-B
Scale-1\"/>

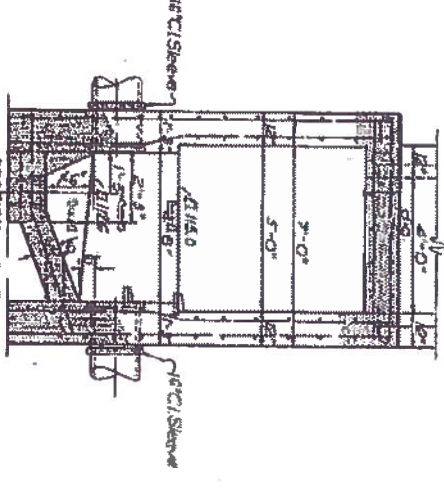

SECTION C-C
Scale-3\"/>

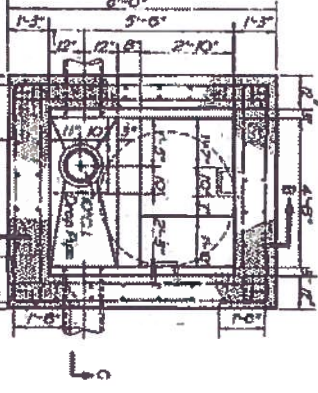

SECTION M-M
Scale-3\"/>

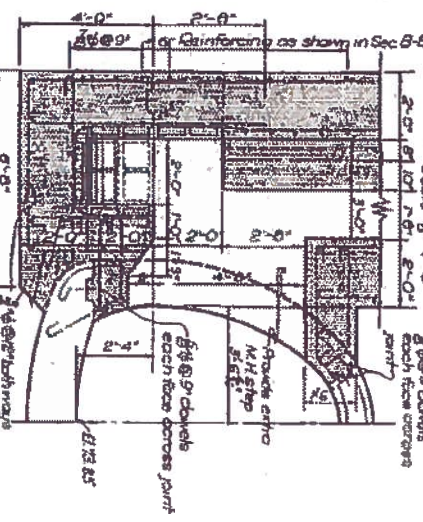

SECTION E-E
Scale-3\"/>

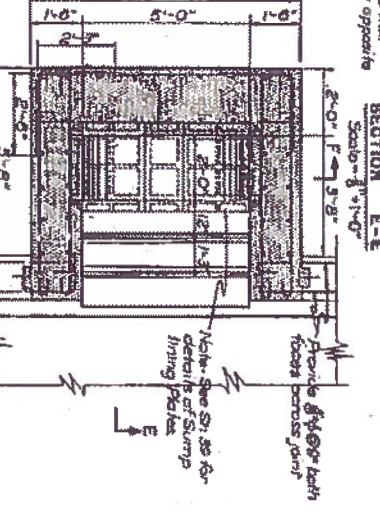

SECTIONAL PLAN 0-0
Scale-3\"/>

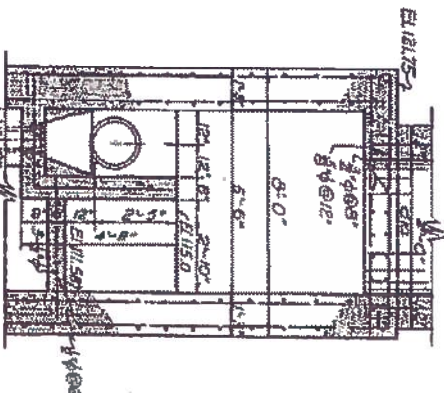

SECTION D-D
Scale-3\"/>

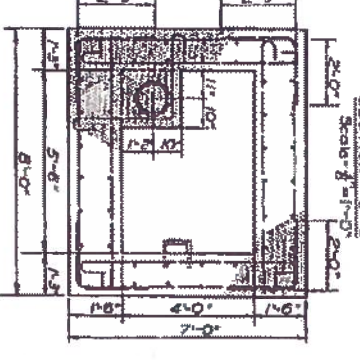

SECTIONAL PLAN N-N
Scale-3\"/>

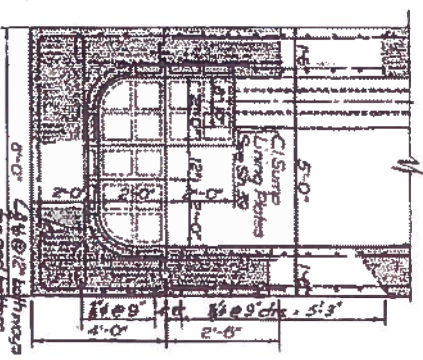

SECTION F-F
Scale-3\"/>

REVISION NO.	THE REVISION	SHEET NO.
3		30

CONTRACT SECTION II ITEM 4
FRONT STREET INTERCEPTING SEWER
MEMPHIS, TENNESSEE
 W. B. FOWLER, CITY ENGINEER
 BLACK & VEATCH, CONSULTING ENGINEERS
INTERCEPTING STRUCTURE
JEFFERSON AVENUE

APPROVED:
 CITY ENGINEERING DEPARTMENT
 DATE: Oct 11, 1937
 BLACK & VEATCH
 DATE: Oct 11, 1937

Revised 7-25-39
 SHEET 26 OF 39

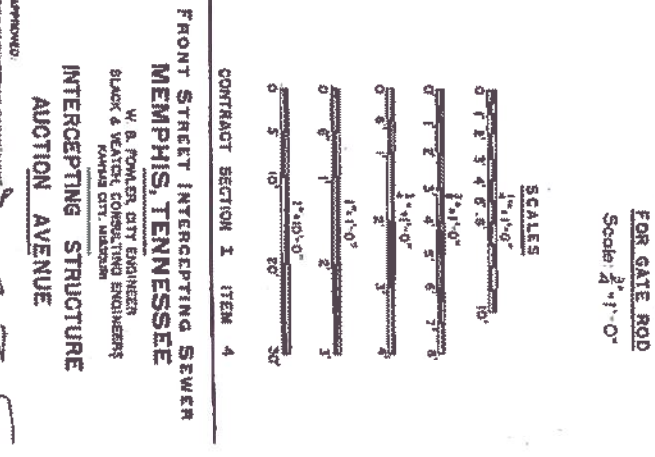
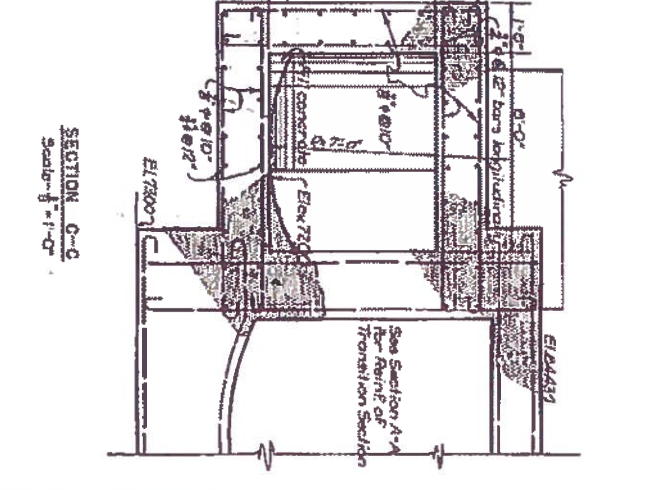
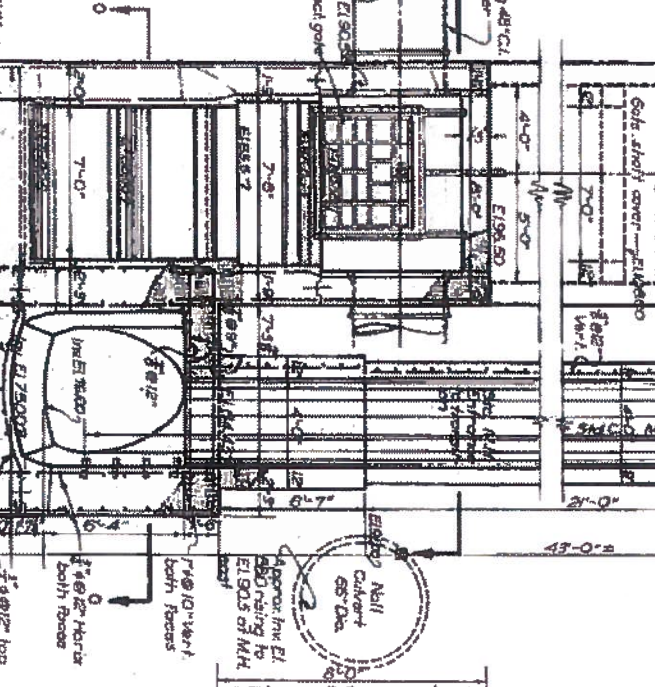
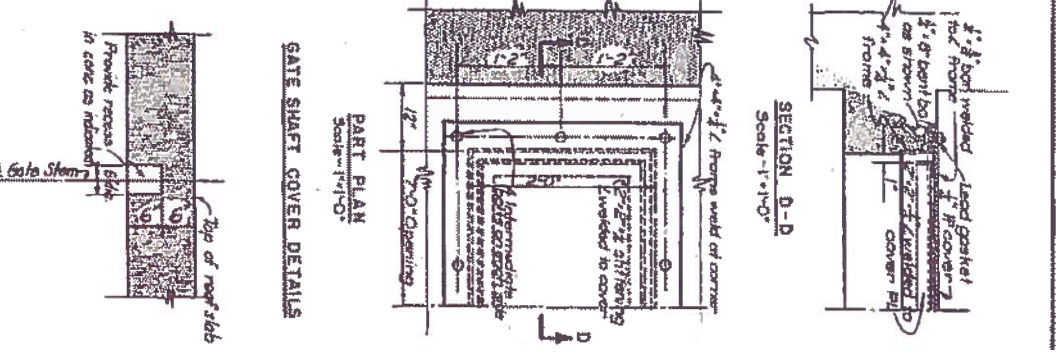
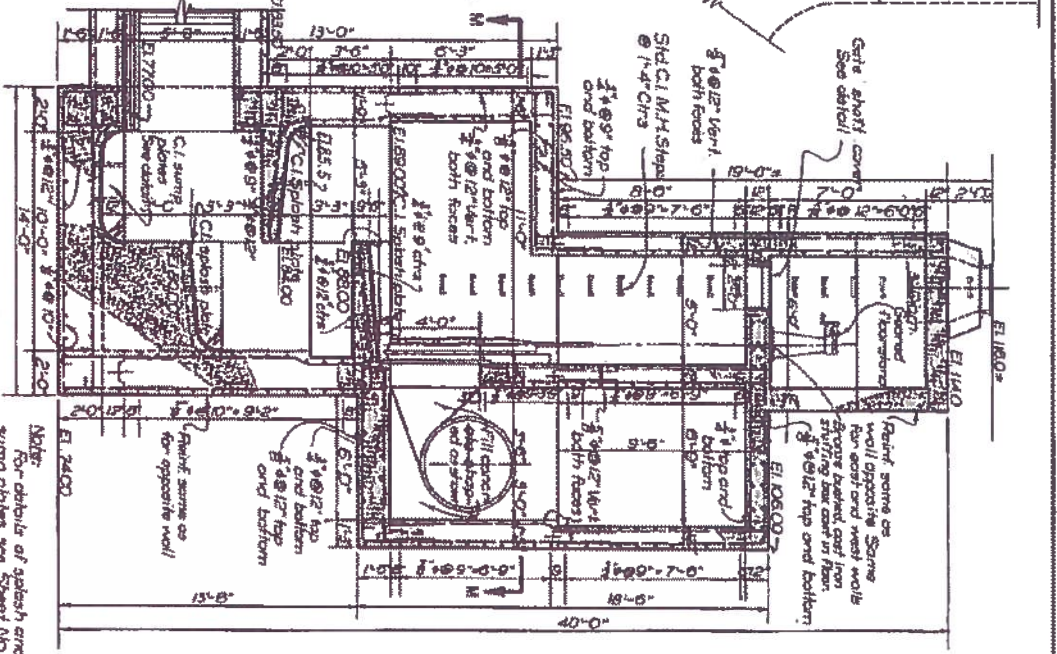
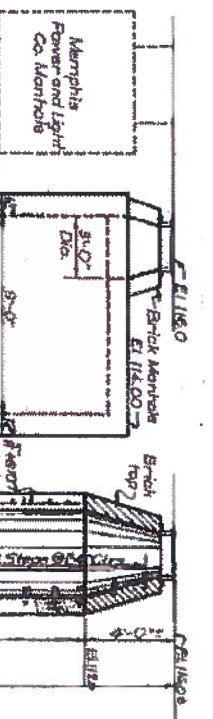
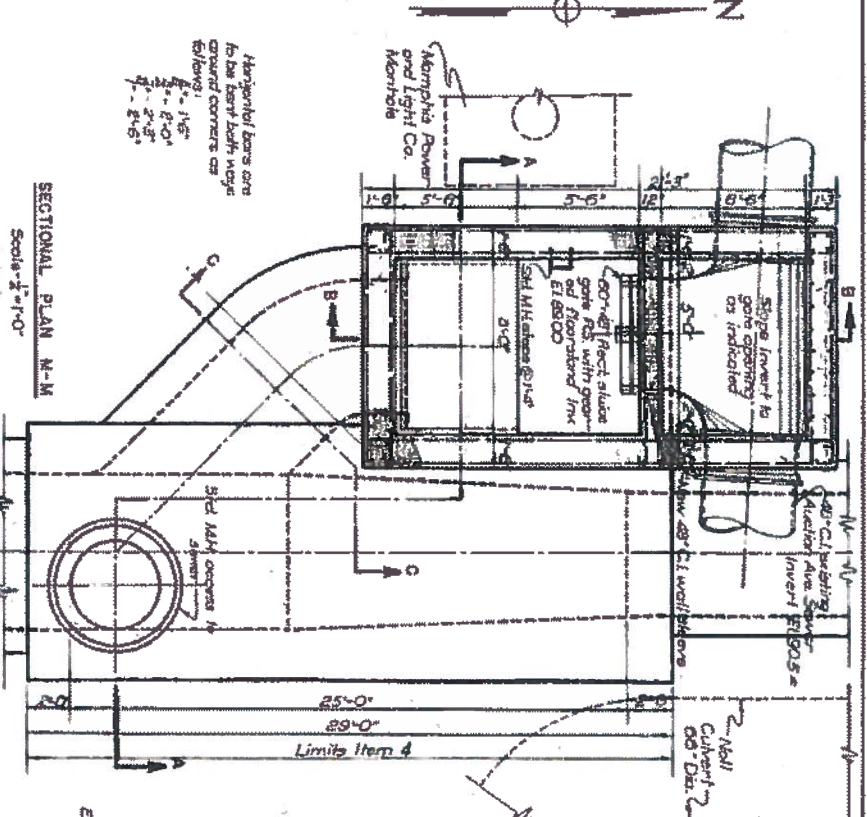
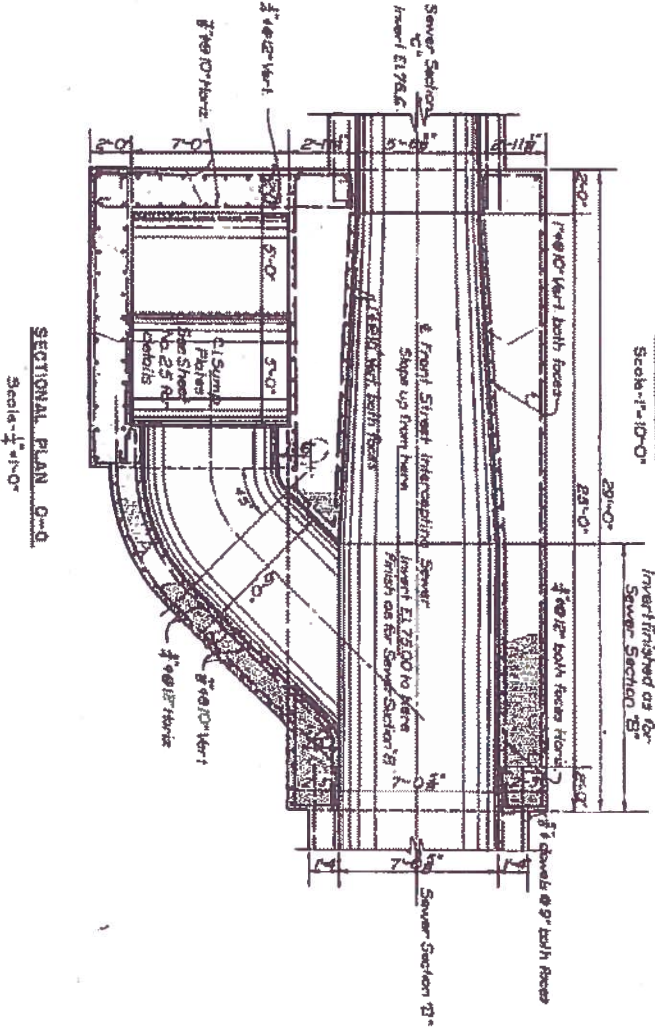
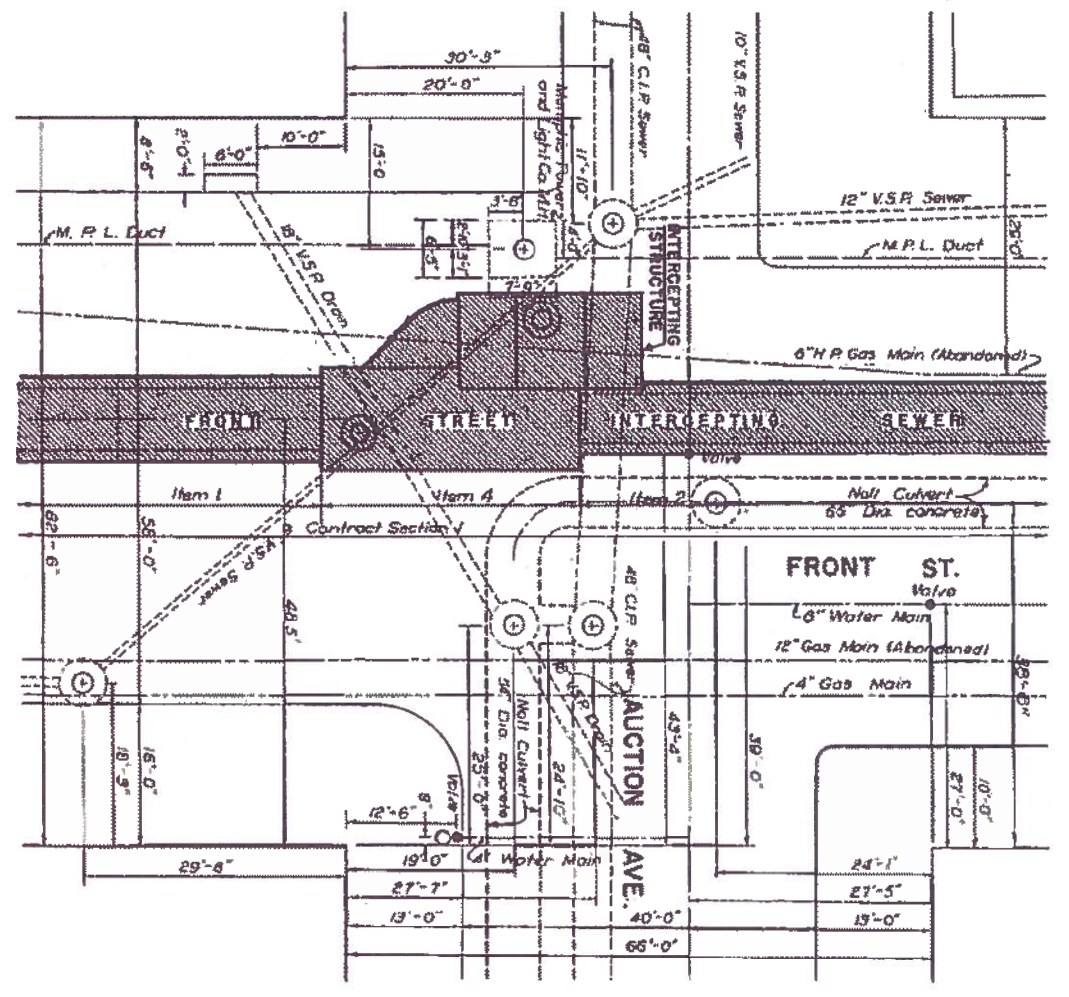

NOTE: For details of splash and sump pipes see Sheet No. 25

DETAILS OF RECESS FOR GATE ROD Scale: 1/2\"/>

SCALE: 1/2\"/>

CONTRACT SECTION 1 ITEM 4

APPROVED: CITY ENGINEERING DEPARTMENT DATE: Oct 11, 1937
 W. B. FOWLER, CITY ENGINEER
 BLACK & VEATCH, CONSULTING ENGINEERS
 KANSAS CITY, MISSOURI

FRONT STREET INTERCEPTING SEWER
 MEMPHIS, TENNESSEE
 INTERCEPTING STRUCTURE
 AUCTION AVENUE

SHEET 24 OF 39